



31A St. Giles, Oxford, OX1 3LD

Summary

- Rent: £65,000 per annum
- Lease: New Lease

Further information

- [View details on our website](#)

Contact & Viewings



Martin Conway
01865 404010 | 07816 757530
martin@chastonconway.co.uk



Nick Redding
01865 404010 | 07864 378617
nredding@chastonconway.co.uk

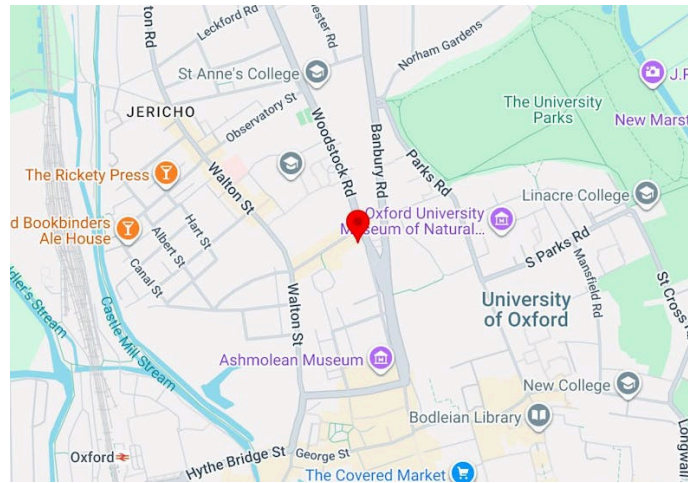

Key Points

- Prominent city centre location
- Grade II Listed building with character features
- Private rear roof terrace
- Perimeter trunking & air-conditioned IT room
- First floor kitchen & WC facilities
- Quoting rent - £65,000 per annum exclusive

Description

The premises comprises self-contained office / educational accommodation, arranged over ground, first, and second floors within a Grade II listed period building, together with basement storage.

Location

The property is situated in a prominent position on the eastern side of St Giles, a prime thoroughfare in central Oxford. It offers excellent access to city centre amenities and transport links.



Accommodation

Name	sq ft	sq m	Availability
Ground - Office / Education	171	15.89	Available
1st - Office / Education	1,256	116.69	Available
2nd - Office / Education	680	63.17	Available
Basement - Storage	259	24.06	Available
Total	2,366	219.81	

Viewings

Strictly by appointment with Chaston Conway.

Terms

To be let on a new full repairing and insuring lease for a term to be agreed. All figures exclusive of VAT where applicable.

Legal costs

Each party to bear their own costs.

EPC

Energy rating E.

Rateable Value as of 1st April 2026

The premises has a Rateable Value of £61,000.

Notes:
All dimensions must be checked on site and not scaled from this drawing.

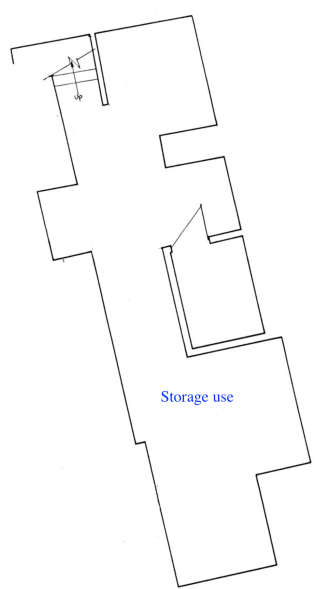

Cellar

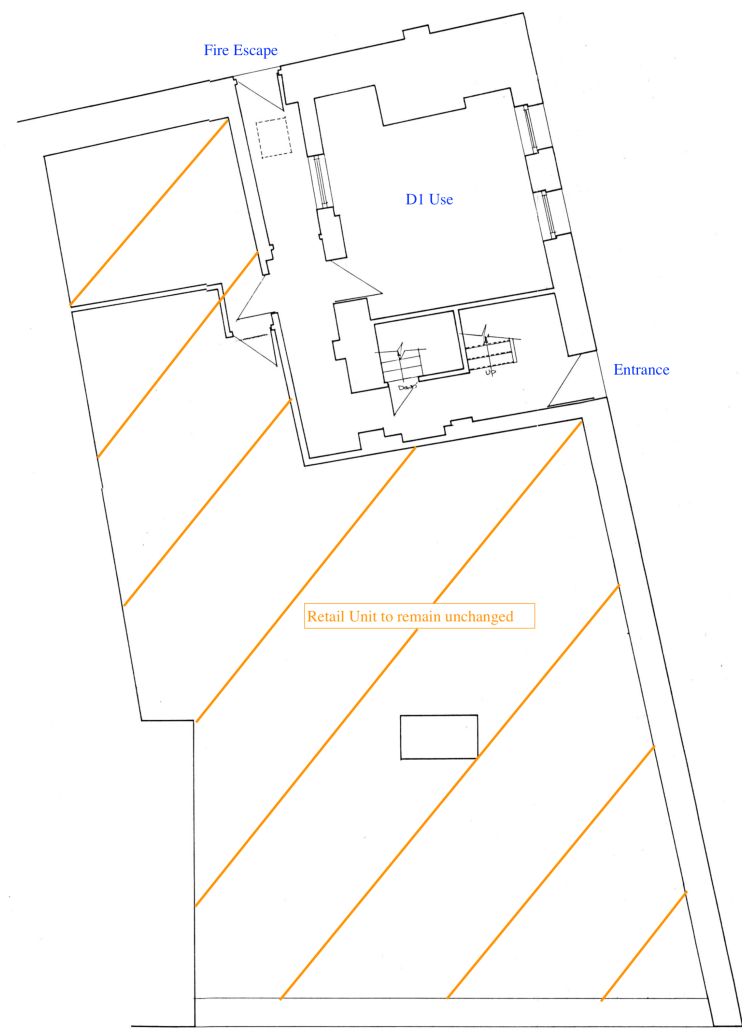

Ground Floor

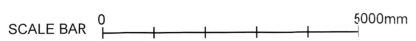

Lower Floors

Existing Use

31, St. Giles,
Oxford.

James Styles+Whitlock
Scale 1:50 on A1

7/3/2020 Drawn by JC

Drg. No.	31B	Rev.
----------	-----	------

Notes:
All dimensions must be checked on site and not scaled from this drawing.

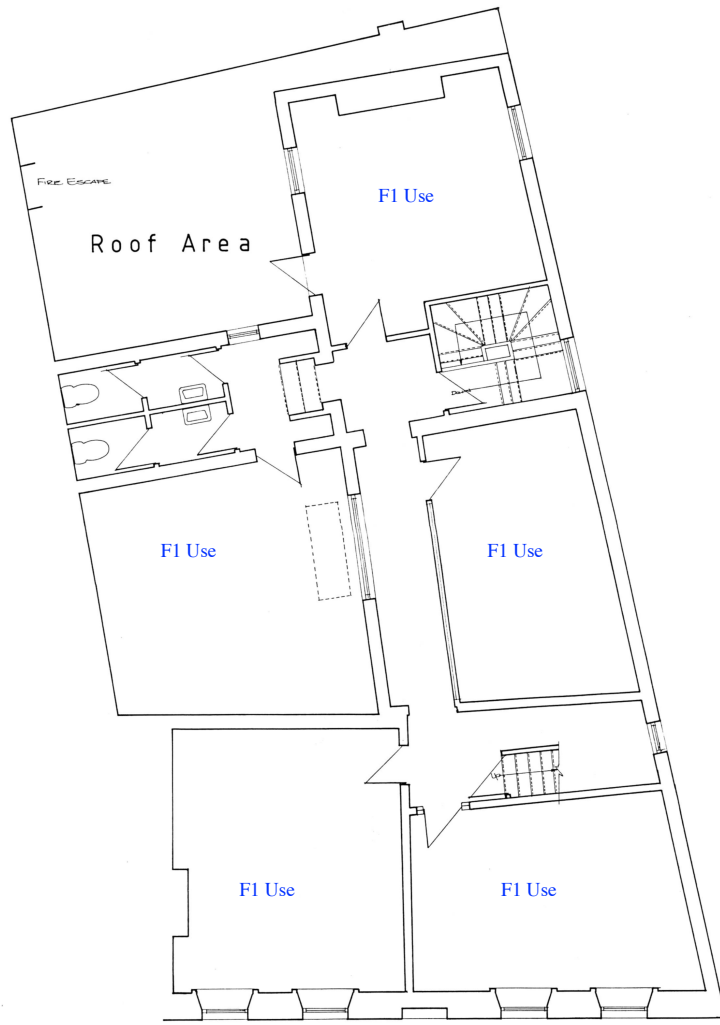

First Floor

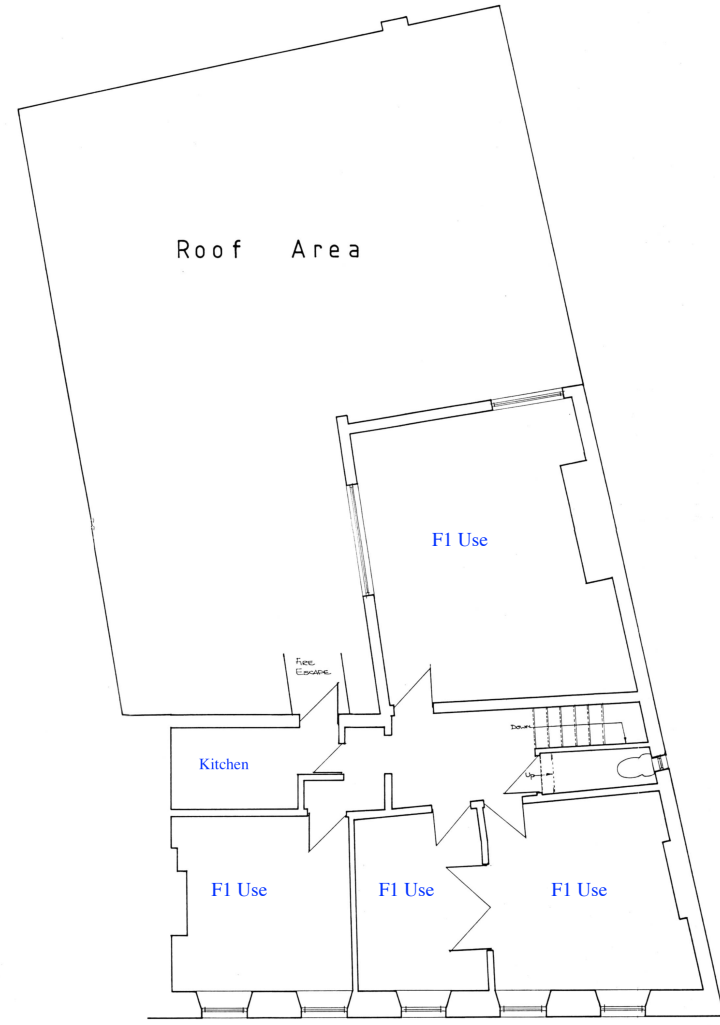

Second Floor

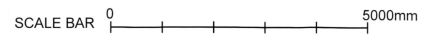

Upper Floors

Existing Use

31, St. Giles,
Oxford.

James Styles+Whitlock

Scale 1:50 on A1

7/3/2020

Drawn by JC

Drg. No.

31A

Rev.