

64 GREAT EASTERN STREET

LONDON, EC2A 3QR

FOREST

REAL ESTATE

TO LET

1,650 SQ FT

Amazing Quality Offices based in the heart of Shoreditch, near Old Street Tube, surrounded by vibrant bars, restaurants, and shops.

Key Features

- Self Contained
- Great Breakout Space
- Cycle Storage
- Roof Terrace
- Multiple Meeting Rooms
- Amazing Natural Light
- Showers





64 Great Eastern Street
London, EC2A 3QR



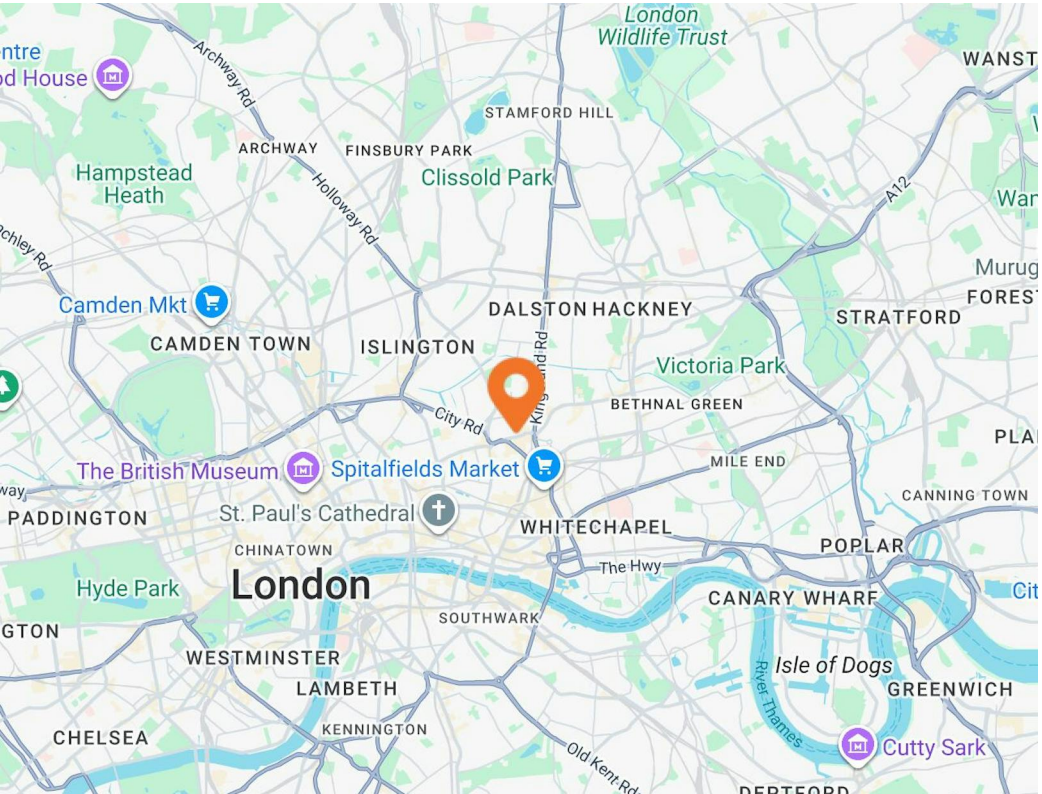

Location

The Offices located in the heart of Shoreditch, a vibrant and bustling neighbourhood with ample bars, restaurants and shops. Conveniently situated in central London, close to the Old Street Tube station as well as several bus routes. While there is a lot going on around, the office itself is a great place to sit back and relax, at lunch or after work, in one of our comfortable common areas or on our rooftop garden.


GREAT EASTERN
ST
64







Plans

4th Floor Plan Great Eastern Street

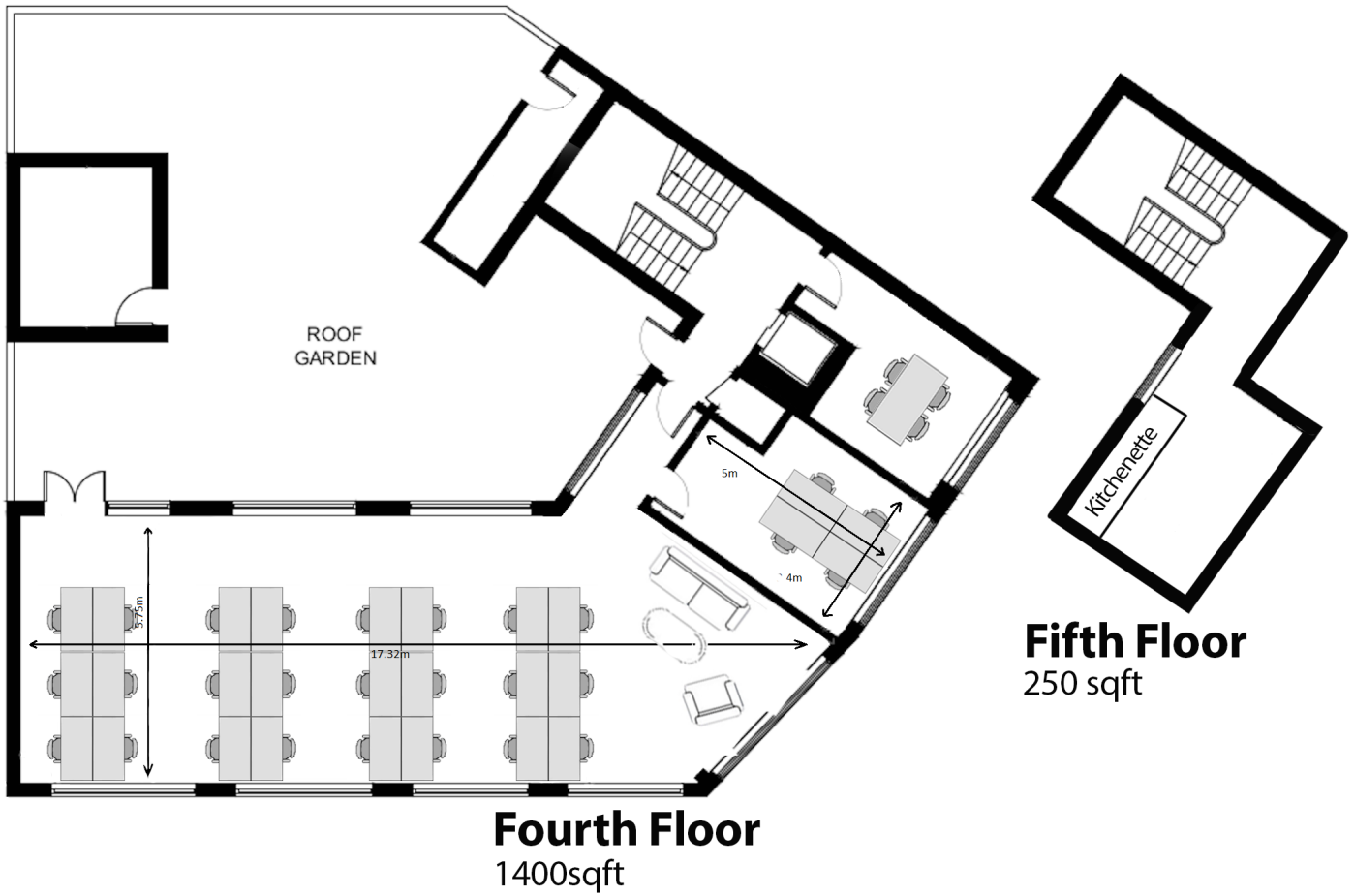

Availability

Lease	New Lease
Rent	£180,000 per annum Rent is fully inclusive of all bills.
Rates	N/A
Service Charge	N/A
VAT	Applicable
EPC	On application

Contact

Casey Okin
020 3370 4470 | 07391 453 076
casey@forestrealestate.co.uk

Ashley Goodman
020 3370 4470 | 07973 184 329
ashley@forestrealestate.co.uk

London Office Team
55 St John Street, London, EC1M 4AN
020 3370 4470

London Industrial Team
1 Bridge Lane, London, NW11 0EA
020 3355 1555

Hertfordshire Team
Oak House, Reeds Crescent, Watford, WD24 4QP
01923 911 007

www.forestrealestate.co.uk
info@forestrealestate.co.uk

The above information contained within this brochure is subject to contract. These particulars are for general information only and do not constitute any part of an offer or contract. All statements contained therein are made without responsibility on the part of the vendors or lessors and are not to be relied upon as statement or representation of fact. Intending purchasers or lessees must satisfy themselves, by inspection, or otherwise, as to the correctness of each of the statements of dimensions contained in these particulars. Generated on 12/03/2026