

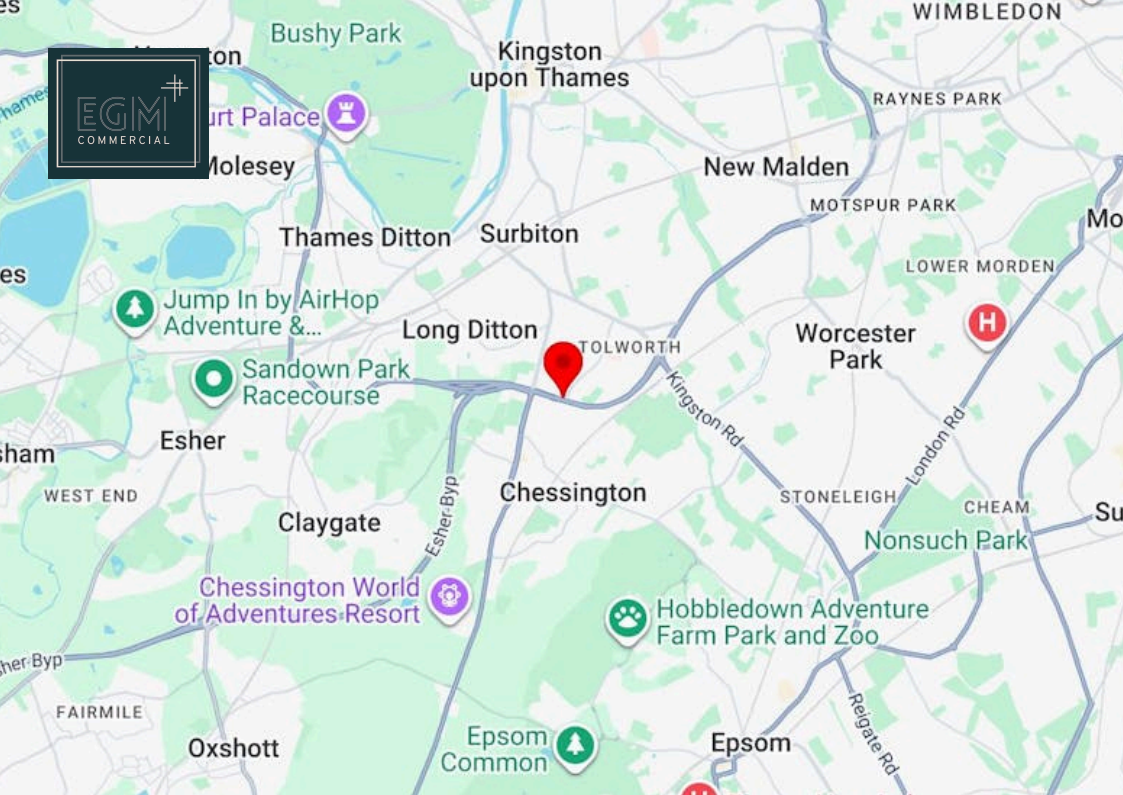

330 Hook Rise North, Surbiton, KT6 7LN
Retail To Let | £30,000 per annum | 1,652 sq ft
TO LET RETAIL UNIT



Description

EGM Commercial is delighted to present this prime double-fronted retail unit, perfectly situated in the heart of Hook Rise North. Boasting a prominent location on a vibrant and heavily trafficked road, this property offers exceptional visibility and accessibility. It is ideally suited for a wide range of businesses, including showrooms, gyms, convenience stores, cafés, restaurants, hardware stores, and more.

The property is positioned at the centre of a diverse parade of local shops. This unit also benefits from a large residential catchment area, including Hook, Tolworth, and Ditton Hill.

Location

The property is some 1.5 miles away from Tolworth railway station (45minutes to Waterloo).

Key Points

- Prime Location
- Double Fronted

Summary

- Rent: £30,000 per annum
- Lease: New Lease

Further information

- [View details on our website](#)
- [View Microsite](#)

Contact & Viewings

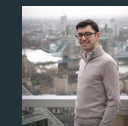

Effi Grussgott
07572 125 096
effi@egmcommercial.co.uk

The above information contained within this email is sent subject to contract without prejudice. These particulars are for general information only and do not constitute any part of an offer or contract. All statements contained therein are made without responsibility on the part of the vendors or lessors and are not to be relied upon as statement or representation of fact. Intending purchasers or lessees must satisfy themselves, by inspection, or otherwise, as to the correctness of each of the statements of dimensions contained in these particulars.



Property Address:

330-332 Hook Rise North
Tolworth, Surbiton
Kingston upon Thames
KT6 7LN

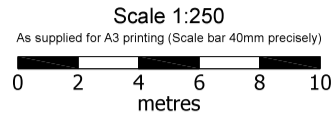
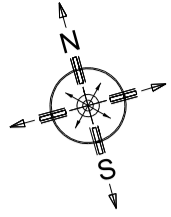

Key:

- B Extent of demise
- Y Subject to access easement
- Z Benefiting from access easement
- Z Responsible for roof above

Version information:
v1.1 - 07.12.2021 - First Issue of most plans

RedLinePlans.co.uk © 2021 0844 330 7526 Ref. 3199Lpr
Any queries regarding this plan should in the first instance be referred back to Red Line Plans Ltd for clarification. Expected accuracy 30mm (1 sigma).
Do not photocopy or reduce this plan as the scale may be affected.
Written documentation may contain more precise descriptions of boundary positions.



Ordnance Survey (c) Crown Copyright 2021. All rights reserved. Licence number 100046387

Location Map - Scale 1:1250

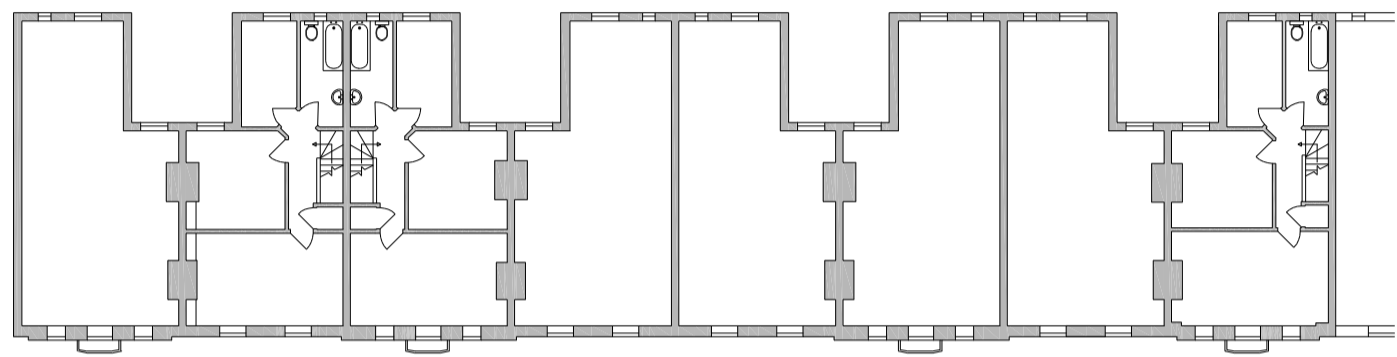

Second Floor

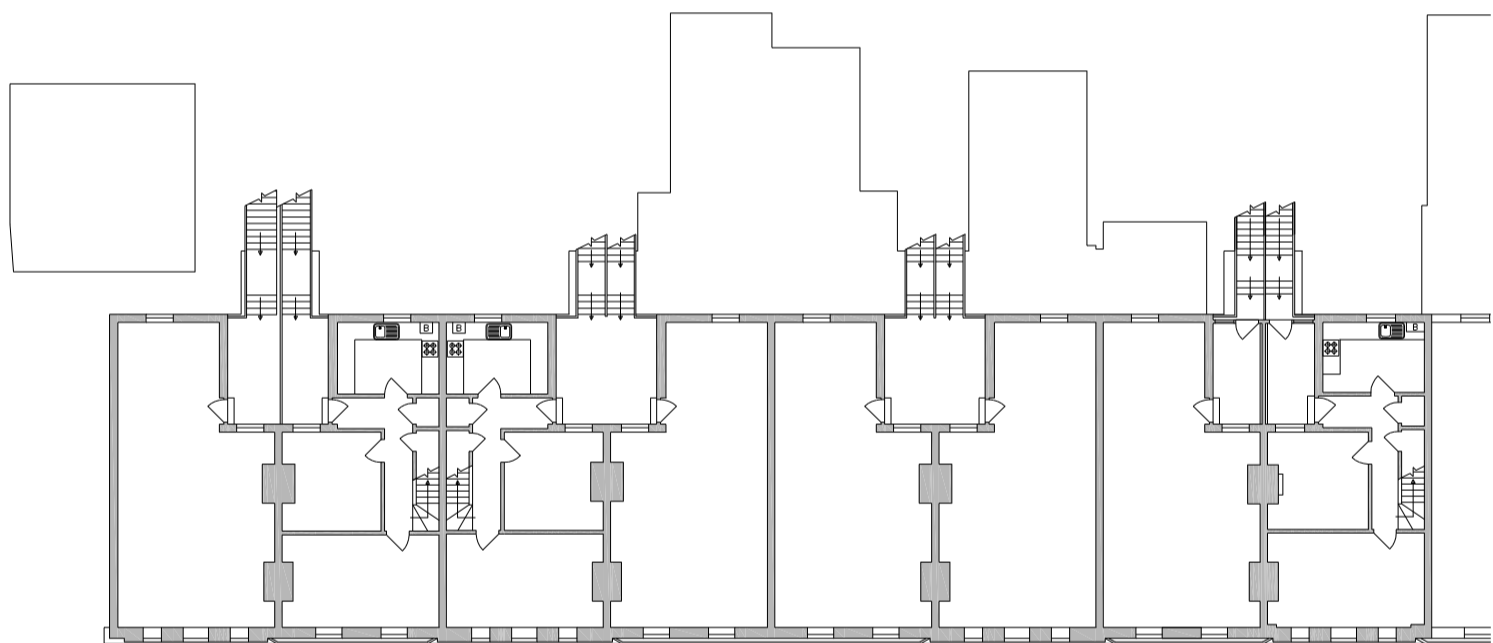

First Floor

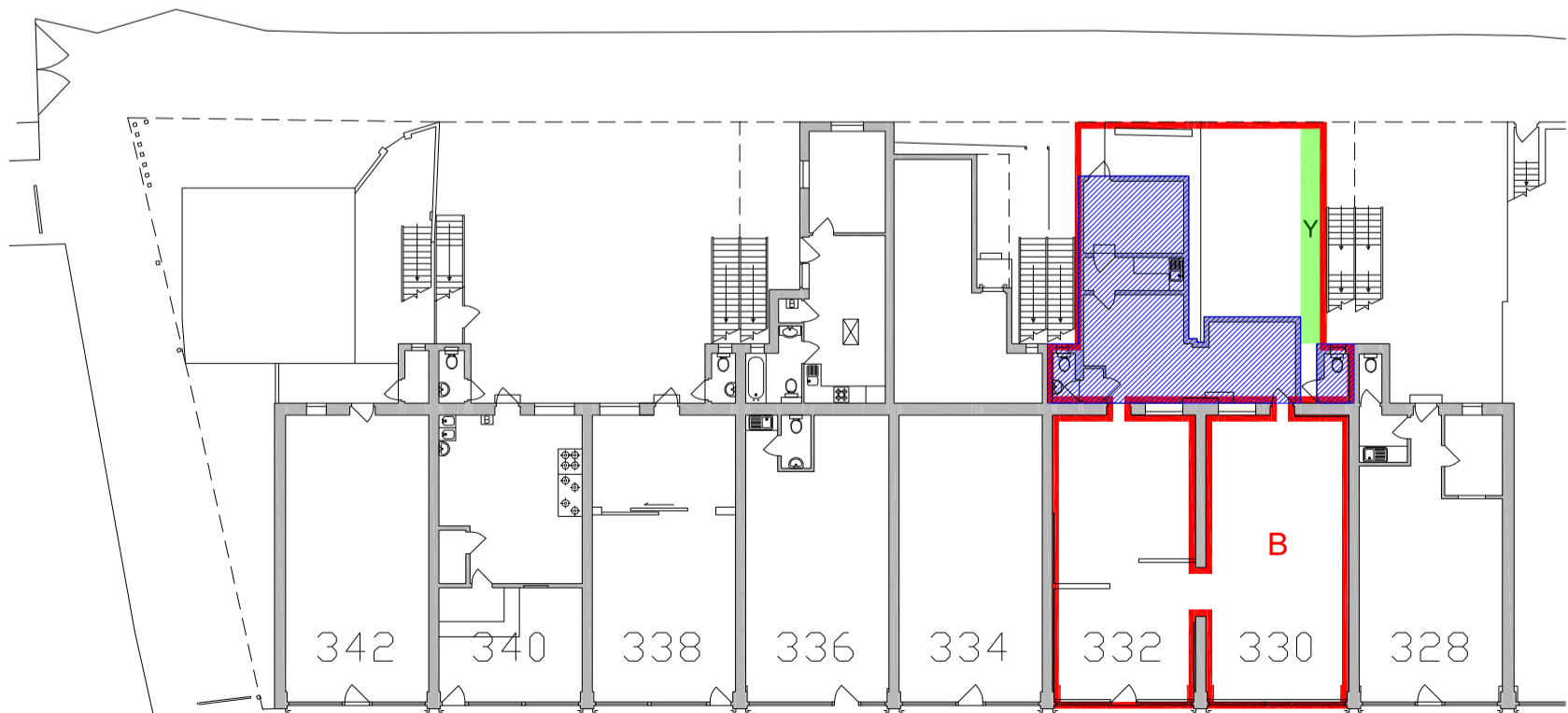

Ground Floor and Surrounds