

Sixteen. Leisure, Retail TO LET / FOR SALE



498-500 Wilbraham Road, Manchester, M21 9AP

To let (May Sell), restaurant/retail space (former Croma pizzeria)

Summary

Tenure	To Let / For Sale
Available Size	5,266 sq ft / 489.23 sq m
Rent	£70,000 per annum
Price	Price on application
Service Charge	N/A
EPC Rating	Upon enquiry

Key Points

- Former Croma restaurant- circa 160 covers. Potential for further external seating.
- May suit alternative use (STP)
- Option to lease the ground floor or entire property.
- Popular South Manchester suburb
- Located adjacent to proposed Chorlton Precinct development
- Alcohol licence in place

Chat to the team at Sixteen about this exciting opportunity | Call **+44 (0)161 461 1616** today

498-500 Wilbraham Road, Manchester, M21 9AP

Summary

Available Size	5,266 sq ft
Rent	£70,000 per annum
Price	Price on application
Service Charge	N/A
EPC Rating	Upon enquiry

Description

A two and three storey corner property with brick elevations beneath a pitched slate roof, the front elevation forming a sweeping curve. There is a conservatory style addition to the front of the property which accentuates the curve of the building and provides additional trading space. The properties demise extends further at the front and could be extended. Alternative outside seating is an option as the space attracts the daytime sun. To the rear of the property is a single storey conservatory style addition.

Location

The property is in a prominent position on the corner of Wilbraham (A6010) and Manchester Road. Situated on the main commercial part of the high street, with multiple shops and independent bars. Chorlton is approximately 3 miles south west of Manchester city centre and is will connected by the Metrolink and road system in to the city centre.

The property sits adjacent to Chorlton Precinct, but plans are being submitted for a redevelopment. Plans show 262 homes, around 38,000 sq ft of public open space, a 'Makers Yard' and a mix of retail spaces suitable for independent operators. Planning application number for the Chorlton Precinct redevelopment (by P.J. Livesey/Southway Housing) is 142652/FO/2025, which you can use on the Manchester City Council's planning portal to view details. Details also available at www.onechorlton.co.uk (what3words- Search /// wins.coach.view)

Accommodation

The accommodation comprises the following areas:

Name	sq ft	sq m	Availability
Ground	2,578	239.50	Available
1st	1,447	134.43	Available
2nd	1,241	115.29	Available
Total	5,266	489.22	

AML

In accordance with AML Regulations, we are obliged to verify the identity and the source of funds for the proposed tenant / purchaser, once a letting / sale has been agreed and prior to instructing solicitors.

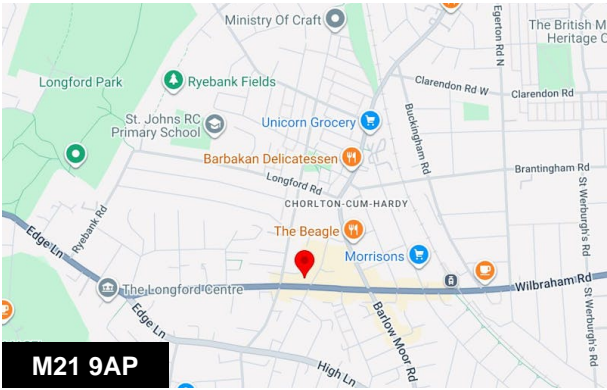

Viewing & Further Information



Nicola Harrington
07971 183 165
nicola@sixteenrealestate.com

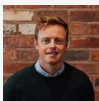

Alex Haigh
07737 910 932
alex@sixteenrealestate.com

Agents Note: Under Money Laundering Regulations, we are obliged to verify the identity of a proposed purchaser/tenant once a sale/letting has been agreed and prior to instructing solicitors. This is to help combat fraud and money laundering and the requirements are contained in statute. An email will be sent to the proposed purchaser/tenant once the terms have been agreed.

Misrepresentation Act: Sixteen Real Estate for themselves and for the vendors or lessors of this property, whose agents they are give notice that: a) all particulars are set out as general outline only for the guidance of intending purchasers or lessees, and do not comprise part of an offer or contract; b) all descriptions, dimensions, references to condition and necessary permissions for use and occupation, and other details are given in good faith and are believed to be correct but any intending purchasers or tenants should not rely on them as statements or representations of fact but must satisfy themselves by inspection or otherwise as to the correctness of each of them. c) no person in the employment of Sixteen Real Estate has any authority to make any representation of warranty whatsoever in relation to this property. Generated on 08/01/2026

**498-500 Wilbraham Road,
Chorlton-cum-Hardy, Manchester, M21 9AP**

Approximate Area = 5266 sq ft / 489.2 sq m

For identification only - Not to scale

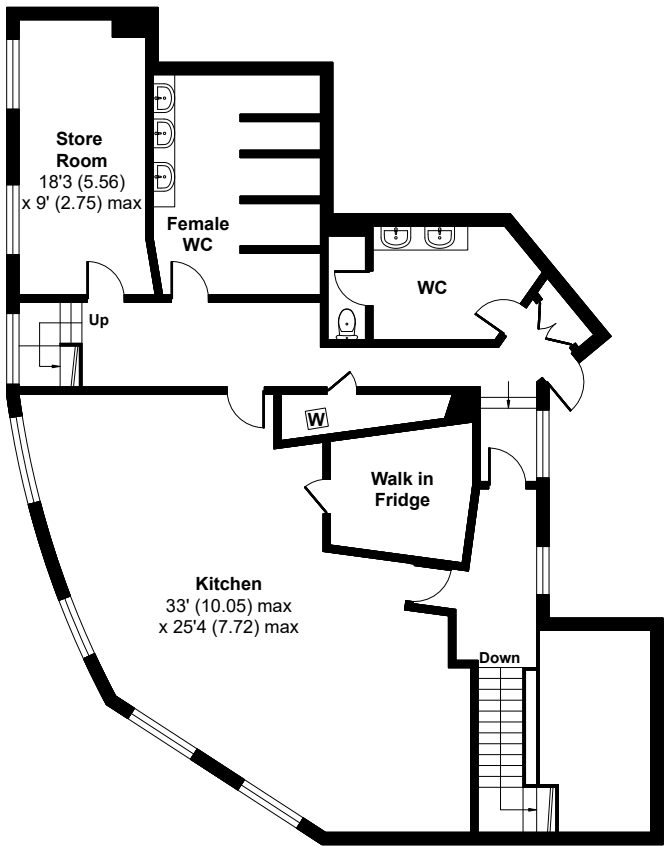

FIRST FLOOR 1447 SQFT

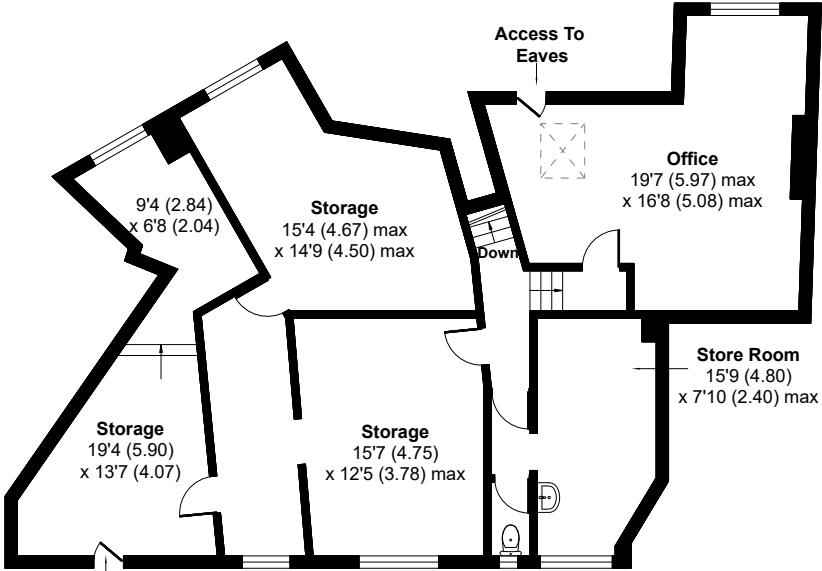

SECOND FLOOR 1241 SQFT

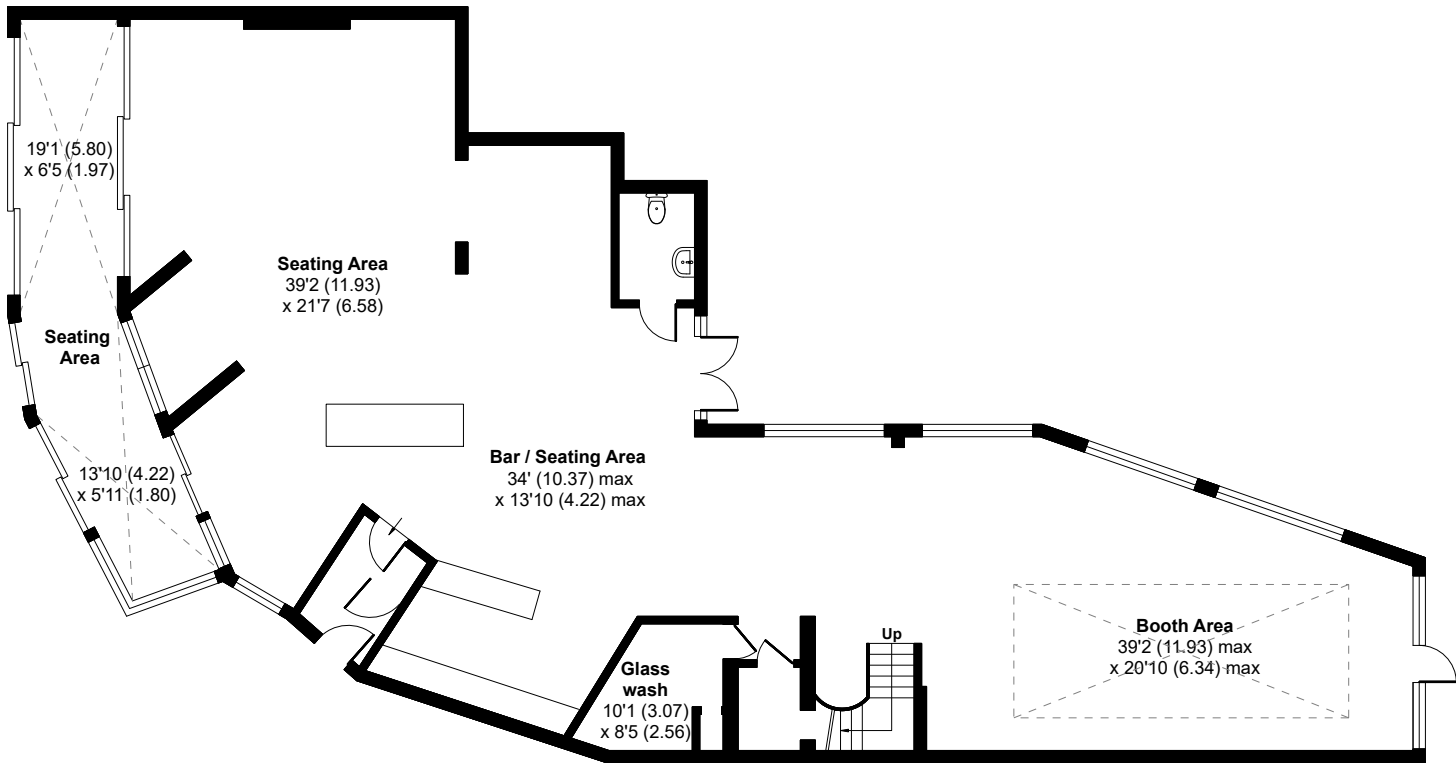

GROUND FLOOR 2578 SQFT

498-500 Wilbraham Road, Manchester, M21

