

NOTES

- 1 DO NOT SCALE DIMENSIONS FROM THE DRAWING
- 2 CHECK ALL DIMENSIONS ON SITE BEFORE COMMENCING WORK OR PRODUCING ANY SHOP DRAWINGS.
- 3 THIS DRAWING IS PROTECTED UNDER COPYRIGHT AND IT IS NOT TO BE REPRODUCED OR TRANSMITTED IN ANY FORM OR BY ANY MEANS, ELECTRONIC OR MECHANICAL, WITHOUT THE WRITTEN PERMISSION OF ALEXANDER HARRIS & ASSOCIATE LLP.
- 4 MATERIALS & WORKMANSHIP SHALL BE IN ACCORDANCE WITH THE RELEVANT BUILDING REGULATIONS AND THE PRACTICE STATEMENT AUTHORITY & MANUFACTURER'S RECOMMENDATIONS / SPECIFICATIONS.

REVISIONS



Suite 2, North Wing, Turkey Court,
Turkey Mill Business Park, Ashford Road,
Maidstone, Kent, ME14 5PP.
T: 01 622 232 595
E: enquiries@ahpbc.co.uk

CLIENT
**Regional Portfolio One Limited
Partnership**

LOCATION
**Vaughan Chambers, 4 Tonbridge Road
Maidstone, Kent, ME16 8RP**

TITLE
Ground Floor Plan

SCALE	1:50
DRAWN	AJM
DATE	SEPTEMBER 2017
DWG NO	REG-0524-01
DWG REF	AM271
JOB NO	REG-024
REV	

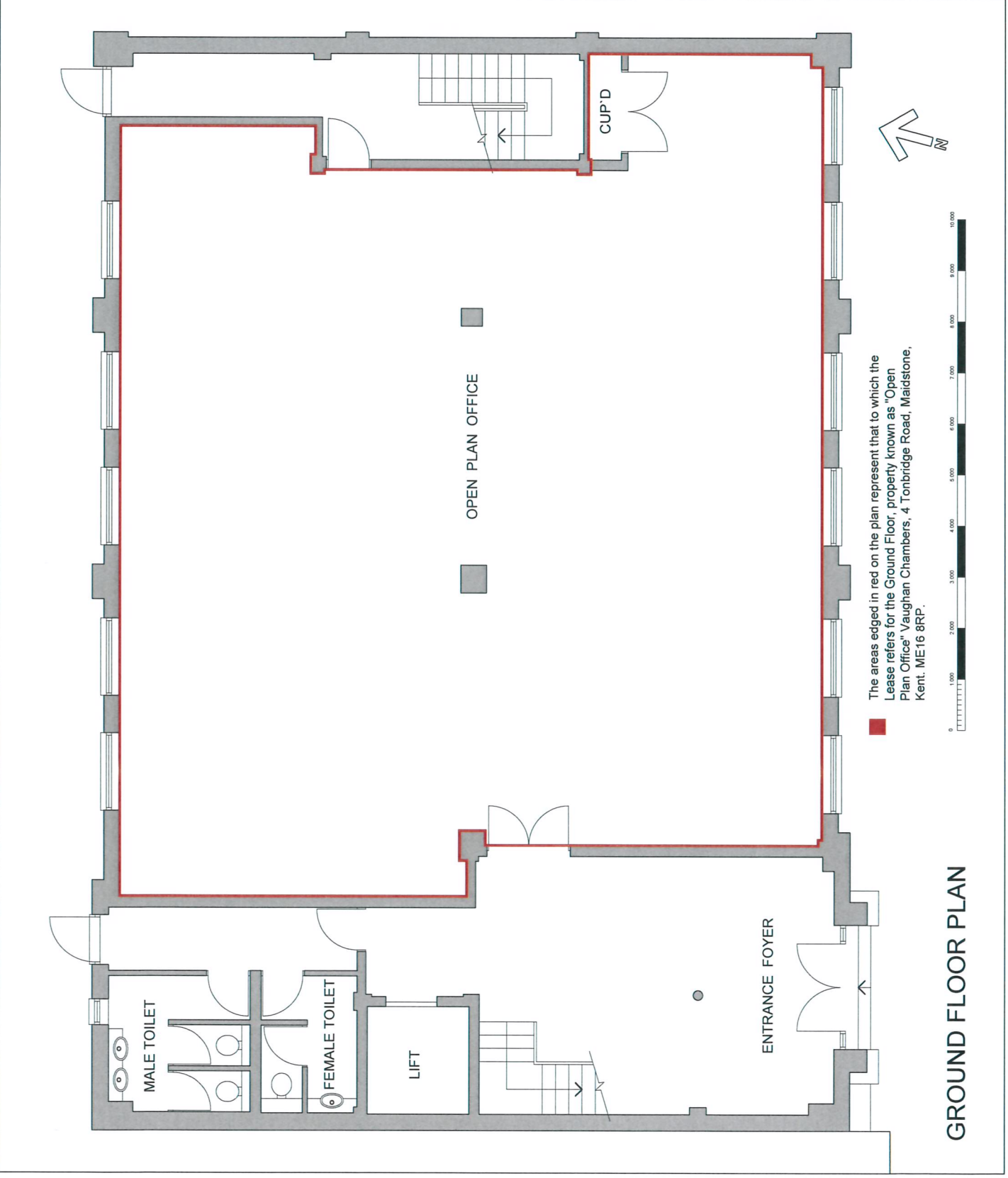

■ The areas edged in red on the plan represent that to which the Lease refers for the Ground Floor, property known as "Open Plan Office" Vaughan Chambers, 4 Tonbridge Road, Maidstone, Kent, ME16 8RP.

GROUND FLOOR PLAN