

Floor Area denoted by Red Line -
338.45m² / 3643ft²

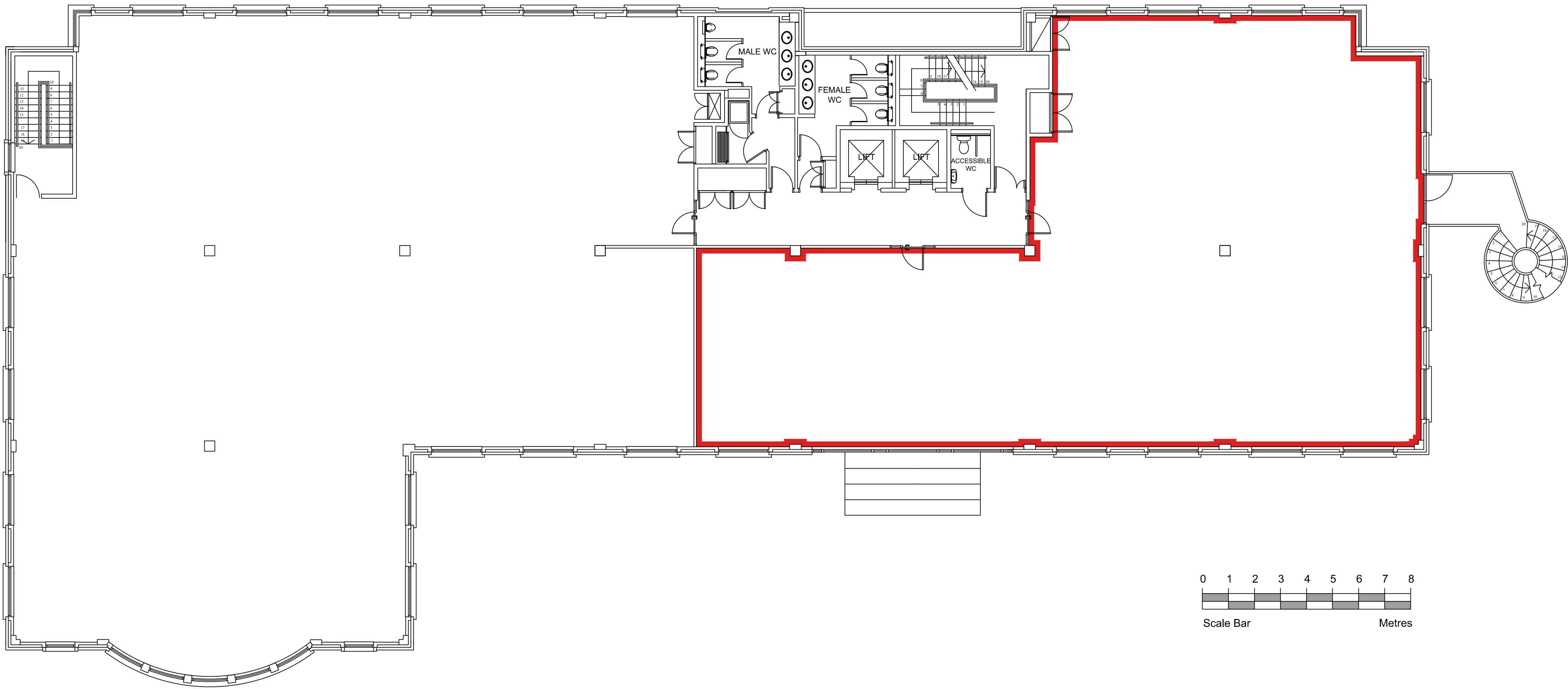

First Floor Lease Plan

42 – 45 Hersham Road
Walton-on-Thames
Surrey

DO NOT SCALE FROM THIS DRAWING		
REF	DATE	REVISION

DEVELOPMENT
42-52 Hersham Road, Walton-on-Thames, Surrey

DRAWING TITLE
First Floor Lease Plan

DRAWN	CHECKED
AS	-
DATE	SCALE
May 2019	1:100@A1
DRG No.	REV.
HR2019-05-002	-