

Plan

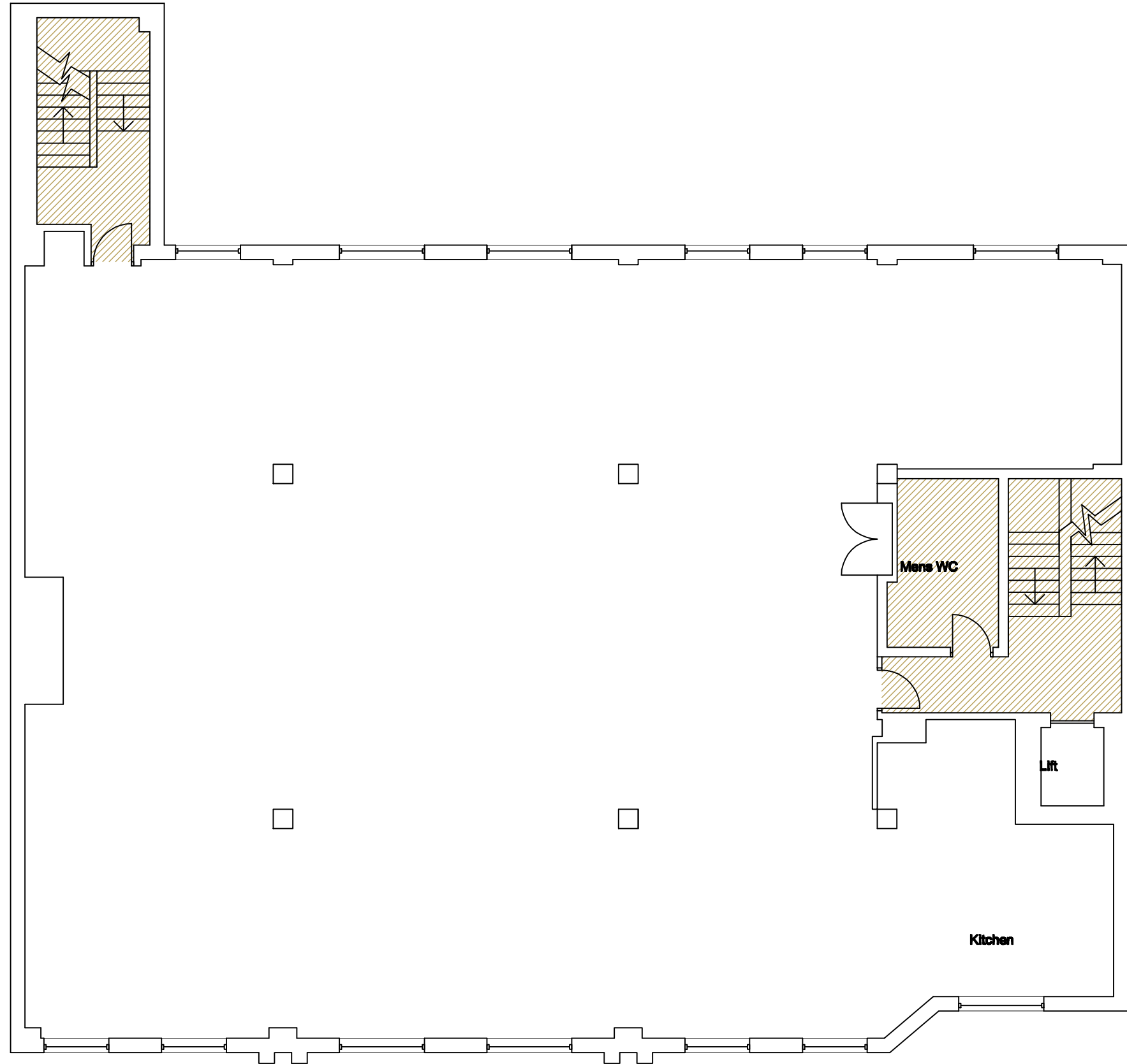

Scale 1/100
First Floor

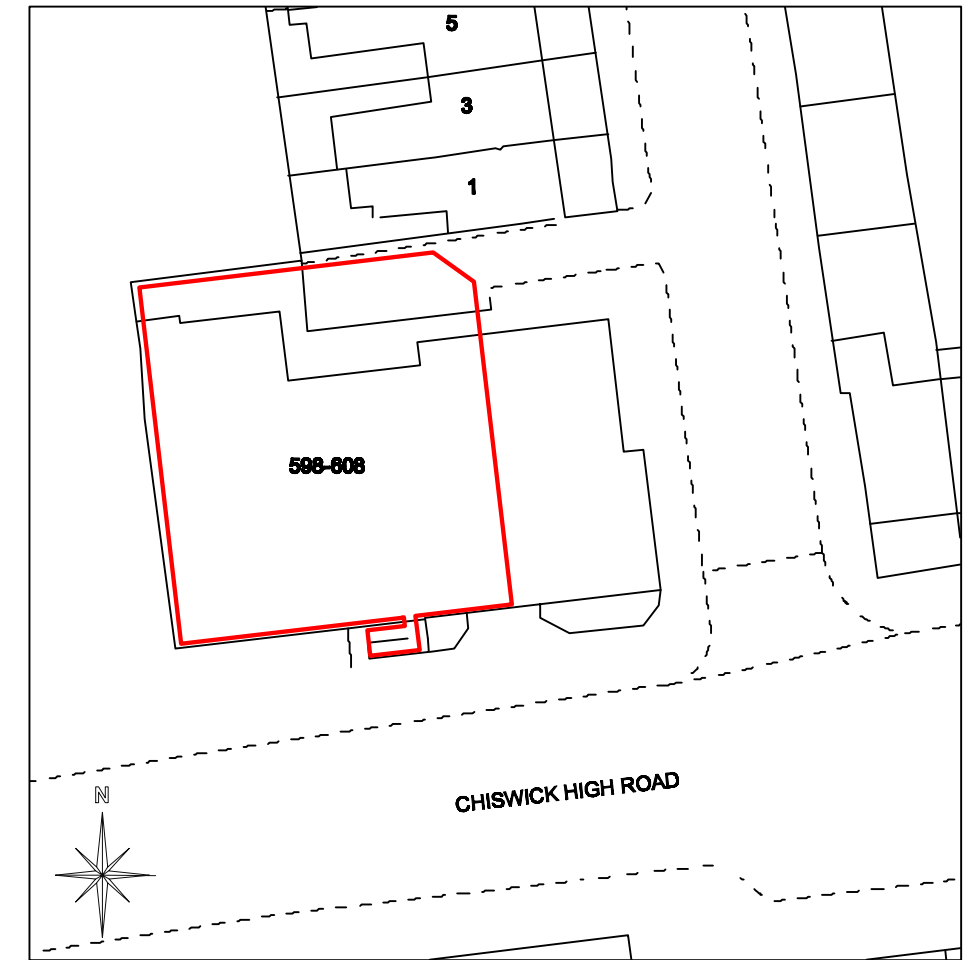

Scale 1/500

Note:
The area edged in red on the plan indicates the premises for the property Chiswick Gate, 598-608 Chiswick High Road, London, W4 5RT.

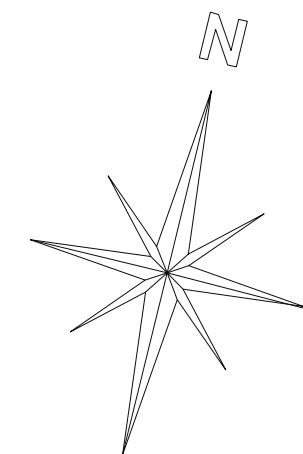

Nationwide Surveying

Plans for Land Registration

Unit 3, Douglas Court, Seymour Business Park, Station Road, Chinnor, Oxfordshire OX39 4HA

Tel: 0844 800 1065 Fax: 0844 800 1628
E-Mail: admin@nationssurvey.com
Website: www.nationssurvey.com

DRAWING TITLE

First Floor for premises:
Chiswick Gate,
598-608 Chiswick High Road,
London, W4 5RT.

Scale: 1/500 1/100	Date: 02/09/2011	Drawn By C.O	Approved By V.C
--------------------------	---------------------	-----------------	--------------------

DRAWING NUMBER PL2416	SIZE A3
---------------------------------	-------------------

Additional prints of this plan are available on request. We recommend that only original prints are provided to HM Land Registry as photocopies of original plans are rejected by HM Land Registry when the photocopying process has distorted the stated scale.