

# Plan

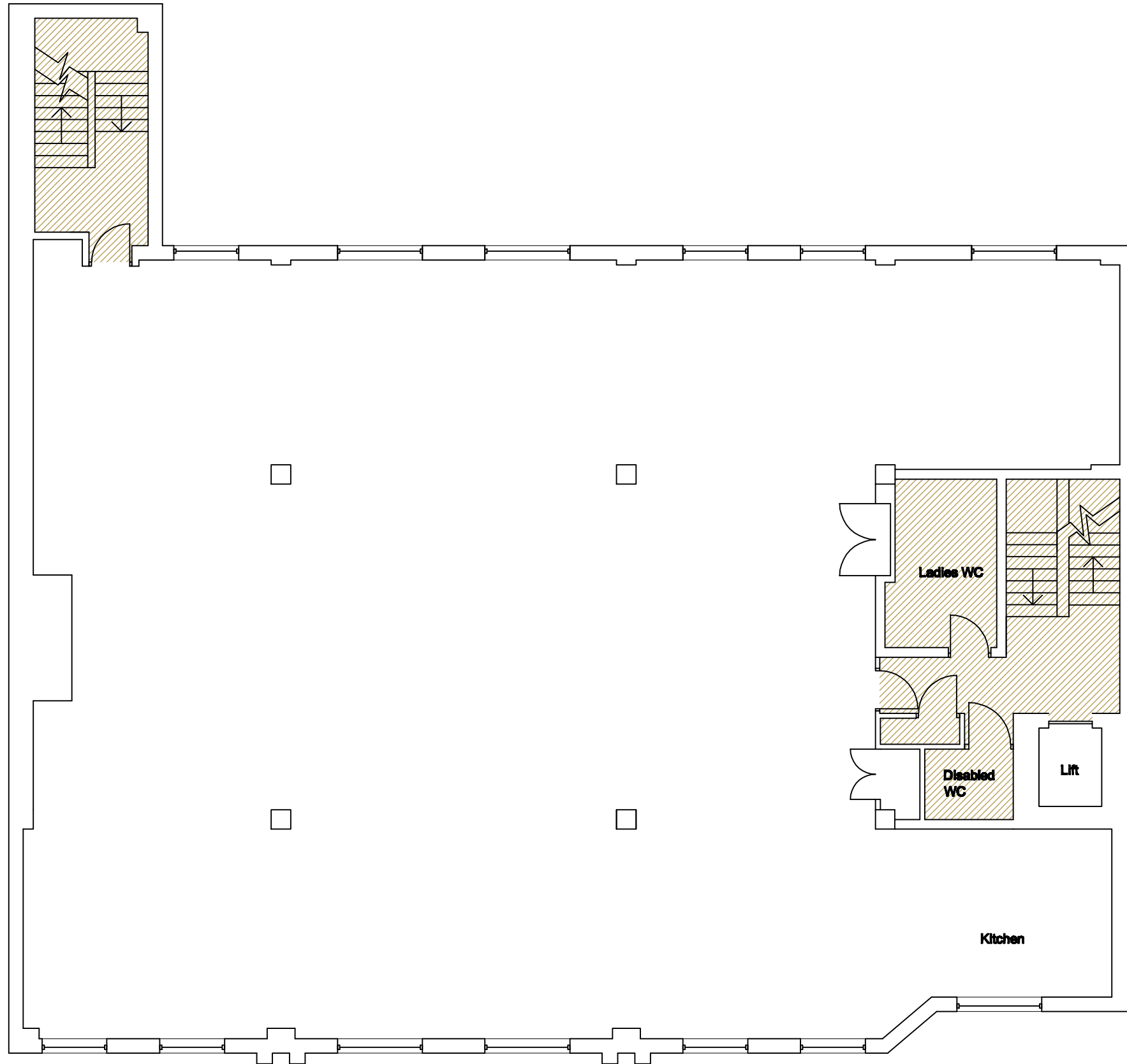

Scale 1/100  
Second Floor

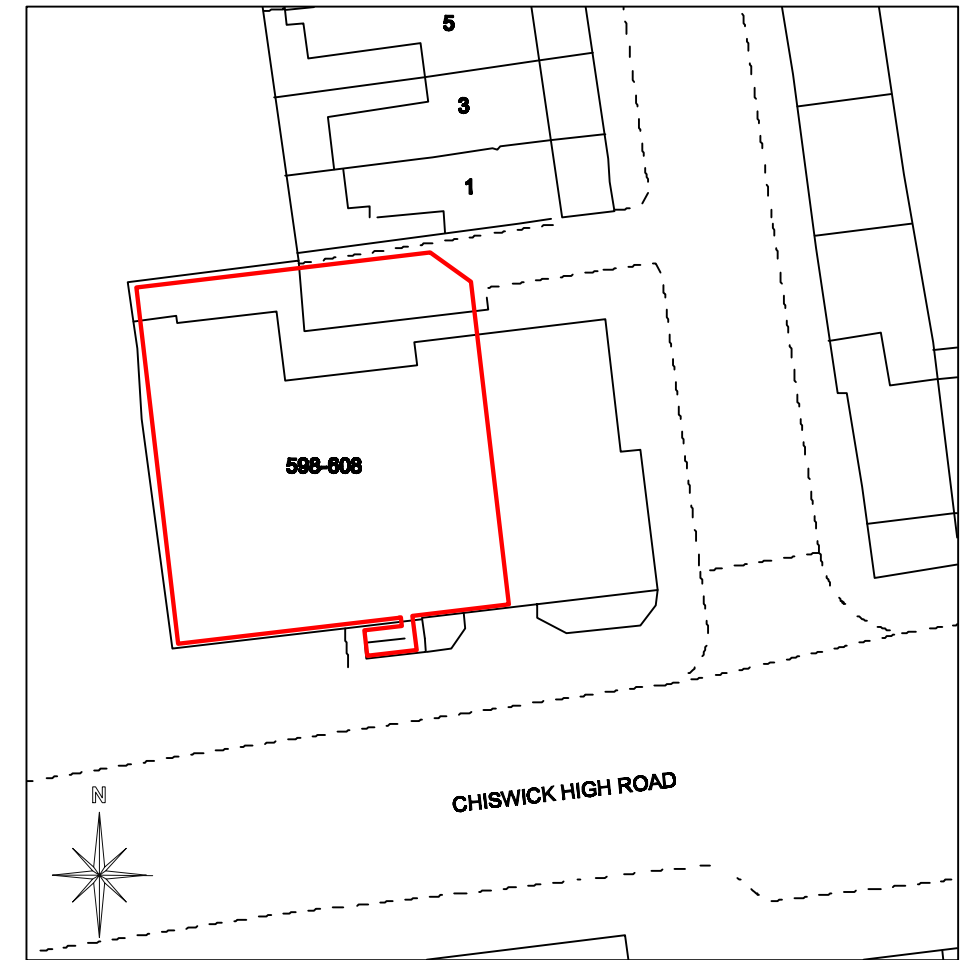

Scale 1/500

**Note:**  
The area edged in red on the plan indicates the premises for the property Chiswick Gate, 598-608 Chiswick High Road, London, W4 5RT.

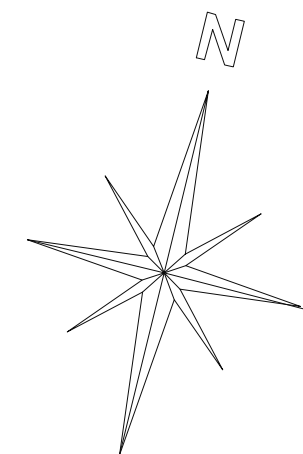

## Nationwide Surveying

### Plans for Land Registration

Unit 3, Douglas Court, Seymour Business Park, Station Road, Chinnor, Oxfordshire OX39 4HA

Tel: 0844 800 1065 Fax: 0844 800 1628  
E-Mail: [admin@nationssurvey.com](mailto:admin@nationssurvey.com)  
Website: [www.nationssurvey.com](http://www.nationssurvey.com)

### DRAWING TITLE

Second Floor for premises:  
Chiswick Gate,  
598-608 Chiswick High Road,  
London, W4 5RT.

Scale:	Date:	Drawn By	Approved By
1/500 1/100	02/09/2011	C.O	V.C

DRAWING NUMBER	SIZE
PL2416	A3

Additional prints of this plan are available on request. We recommend that only original prints are provided to HM Land Registry as photocopies of original plans are rejected by HM Land Registry when the photocopying process has distorted the stated scale.