

GAYFORD ROAD

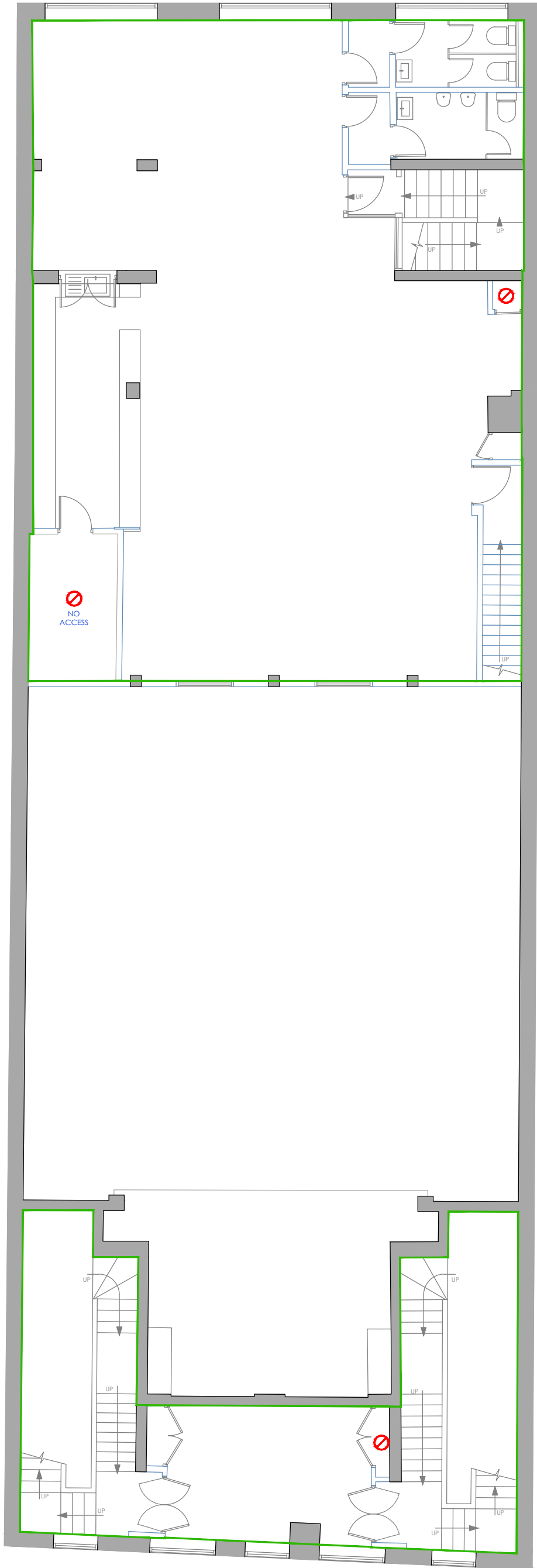

First floor

Gross Internal Area

GIA	sq m	sq ft
	221.29	2381.98

NO ACCESS

FIRST FLOOR

WENDELL MEWS

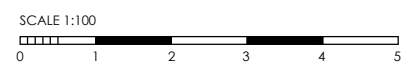

drawing address 3-5 GAYFORD ROAD LONDON W12 9BN	location/details FIRST FLOOR GROSS INTERNAL AREA	date 24/02/20	scale 1/100
		dwg. no. PP6384-03	sheet A3



PLEASE NOTE: THIS IS AN A3 PLAN. IT SHOULD NOT BE ENLARGED OR SHRUNK TO FIT. WHEN PRINTING SET THE SCALE TO 'NONE'