

© ARCHITECT'S COPYRIGHT RETAINED

- GENERAL NOTES
- 1 All dimensions to be checked on site.
 - 2 Use figured dimensions only. Queries to be directed to the Architect.
 - 3 Refer to Structural Engineer's drawings for details relating to structure.
 - 4 Any discrepancies between the Architect's drawings and those by any other party to be reported immediately.
 - 5 All drawings are not for construction unless explicitly marked for this purpose.

GENERAL NOTES ON MATERIALS
Materials to comply with appropriate British Standards or Agreement Certificate stamped and independently certified or otherwise to show their suitability. Materials should be in accordance with BS8000 series of documents and other accepted good practice (e.g. Quality assured to ISO9001).

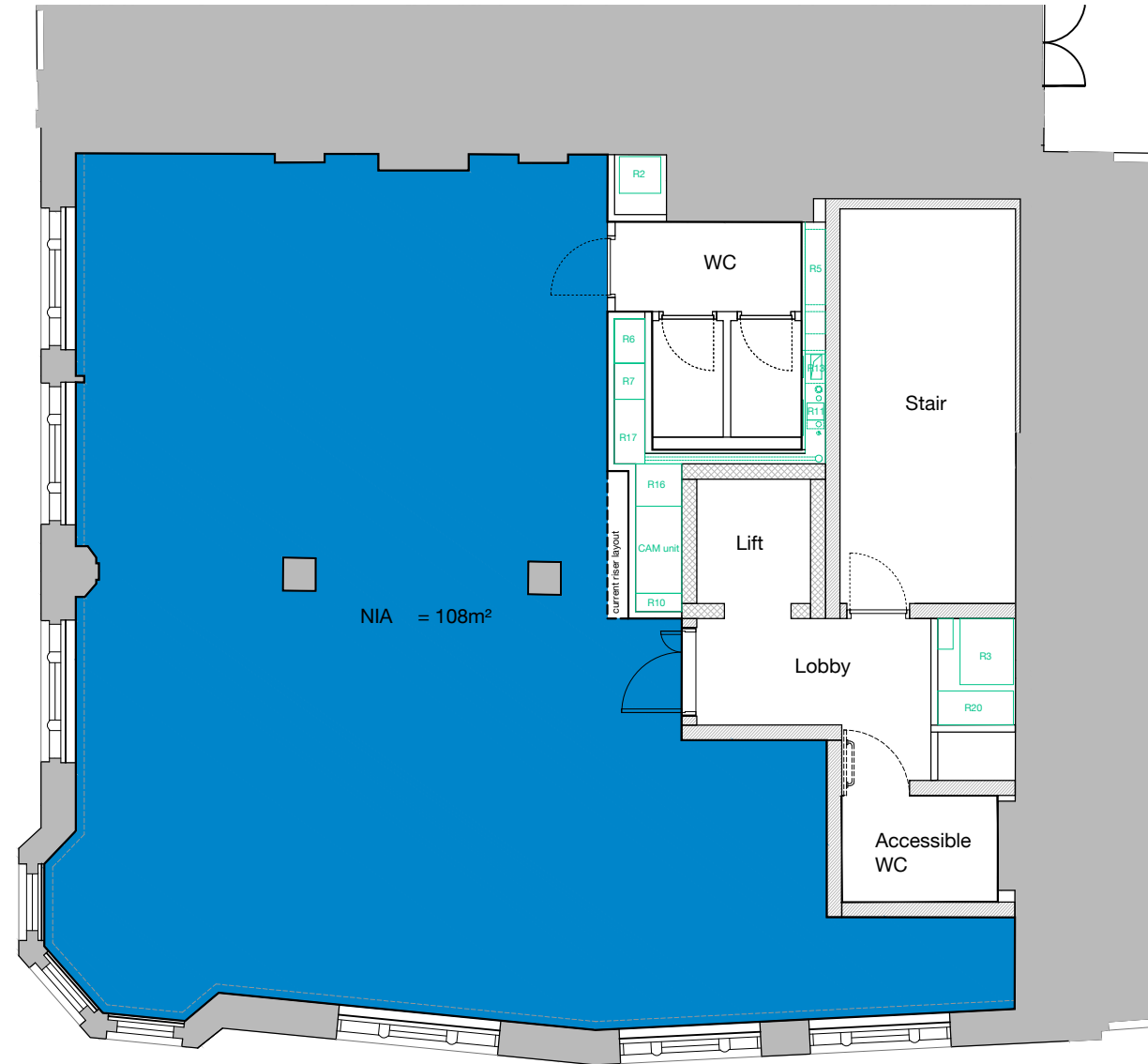

FIRST FLOOR

rev	date	amendment
-	23.11.18	SKETCH CREATED

SC DA	SODA Nine Compton Courtyard 40 Compton Street London EC1V 0BD hello@sodastudio.co.uk sodastudio.co.uk
------------------------	--

job title
TUDOR HOUSE
LOTHBURY PROPERTY TRUST

drawing title
PROPOSED PLANS
FIRST FLOOR

status	DRAFT	drawing no.	revision
scale	1:100 @A3 1:50 @A1	SK020	/
job no.	A304		



© ARCHITECT'S COPYRIGHT RETAINED

- GENERAL NOTES
- 1 All dimensions to be checked on site.
 - 2 Use figured dimensions only. Queries to be directed to the Architect.
 - 3 Refer to Structural Engineer's drawings for details relating to structure.
 - 4 Any discrepancies between the Architect's drawings and those by any other party to be reported immediately.
 - 5 All drawings are not for construction unless explicitly marked for this purpose.

GENERAL NOTES ON MATERIALS
 Materials to comply with appropriate British Standards or Agreement Certificate stamped and independently certified or otherwise to show their suitability. Materials should be in accordance with BS8000 series of documents and other accepted good practice (e.g. Quality assured to ISO9001).

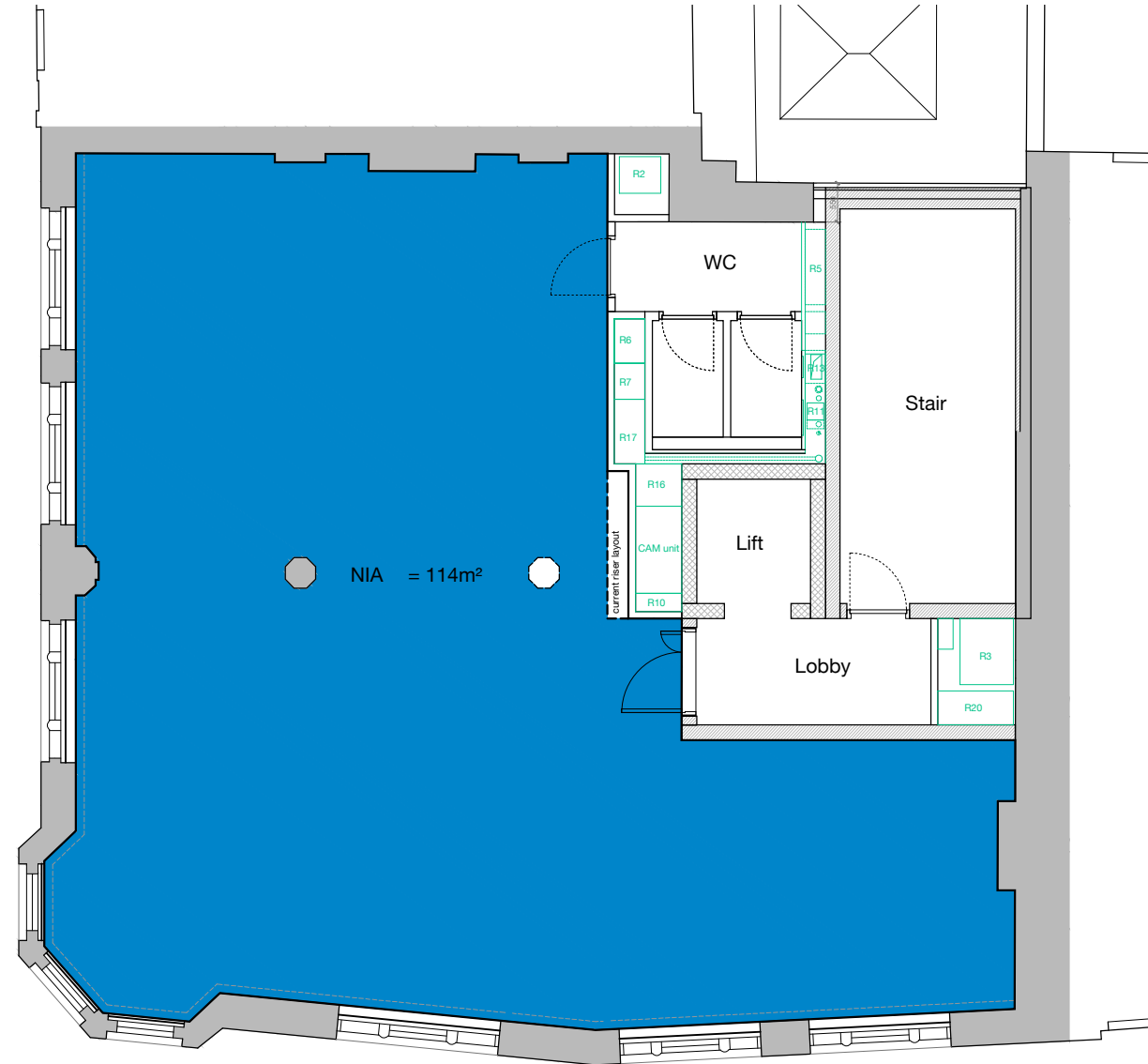

SECOND FLOOR

rev	date	amendment
	23.11.18	SKETCH CREATED

	SODA Nine Compton Courtyard 40 Compton Street London EC1V 0BD hello@sodastudio.co.uk sodastudio.co.uk
	job title TUDOR HOUSE LOTHBURY PROPERTY TRUST

drawing title
 PROPOSED PLANS
 SECOND FLOOR

status	DRAFT	drawing no.	SK021	revision	/
scale	1:100 @A3 1:50 @A1	job no.	A304		



© ARCHITECT'S COPYRIGHT RETAINED

- GENERAL NOTES
- 1 All dimensions to be checked on site.
 - 2 Use figured dimensions only. Queries to be directed to the Architect.
 - 3 Refer to Structural Engineer's drawings for details relating to structure.
 - 4 Any discrepancies between the Architect's drawings and those by any other party to be reported immediately.
 - 5 All drawings are not for construction unless explicitly marked for this purpose.

GENERAL NOTES ON MATERIALS
Materials to comply with appropriate British Standards or Agreement Certificate stamped and independently certified or otherwise to show their suitability. Materials should be in accordance with BS8000 series of documents and other accepted good practice (e.g. Quality assured to ISO9001).

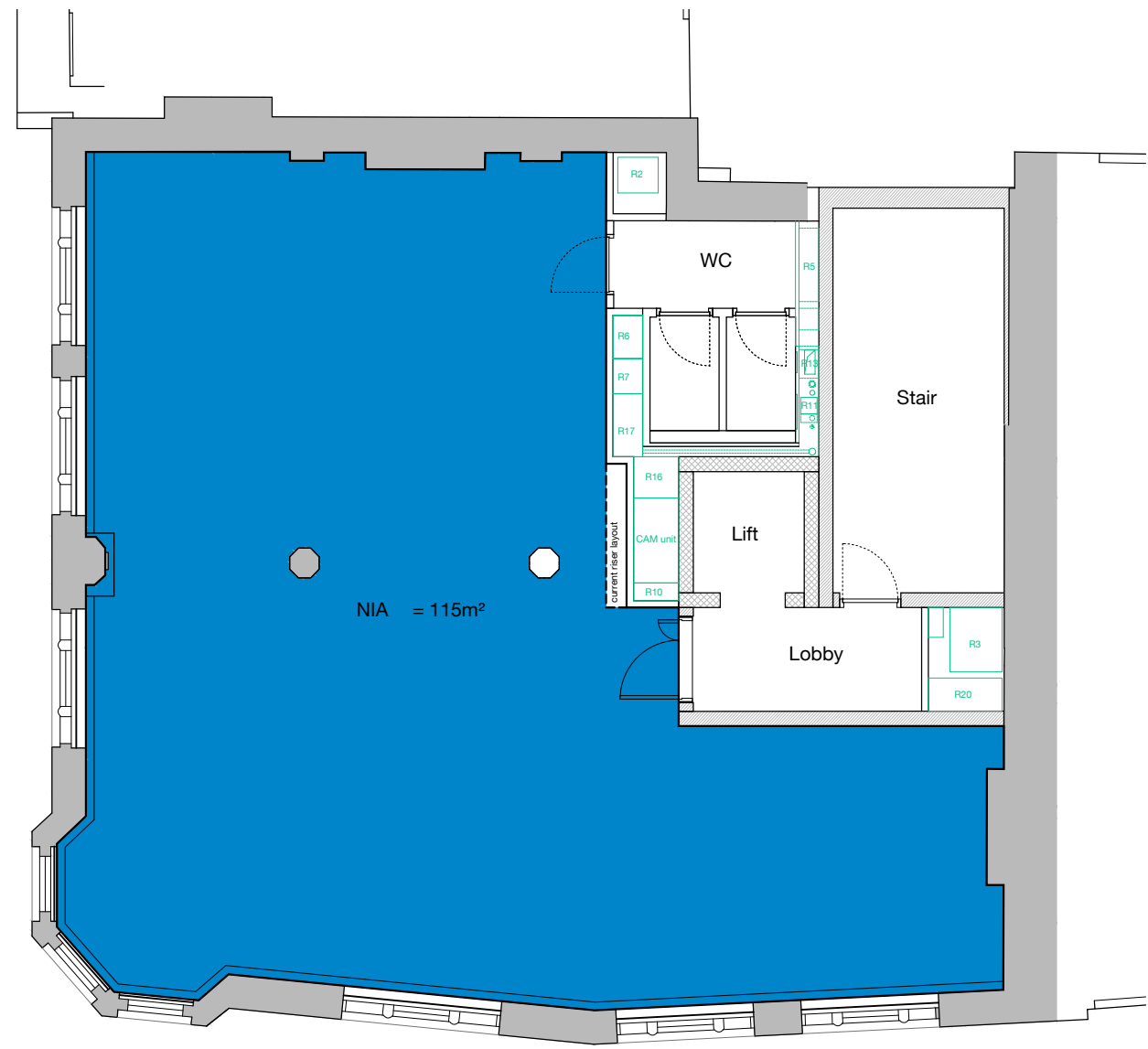

THIRD FLOOR

rev	date	amendment
-	23.11.18	SKETCH CREATED

	SODA Nine Compton Courtyard 40 Compton Street London EC1V 0BD hello@sodastudio.co.uk sodastudio.co.uk		
	job title TUDOR HOUSE LOTHBURY PROPERTY TRUST		
drawing title PROPOSED PLANS THIRD FLOOR			
status	DRAFT	drawing no.	revision
scale	1:100 @A3 1:50 @A1	SK022	/
job no.	A304		



© ARCHITECT'S COPYRIGHT RETAINED

- GENERAL NOTES
- 1 All dimensions to be checked on site.
 - 2 Use figured dimensions only. Queries to be directed to the Architect.
 - 3 Refer to Structural Engineer's drawings for details relating to structure.
 - 4 Any discrepancies between the Architect's drawings and those by any other party to be reported immediately.
 - 5 All drawings are not for construction unless explicitly marked for this purpose.

GENERAL NOTES ON MATERIALS
 Materials to comply with appropriate British Standards or Agreement Certificate stamped and independently certified or otherwise to show their suitability. Materials should be in accordance with BS8000 series of documents and other accepted good practice (e.g. Quality assured to ISO9001).

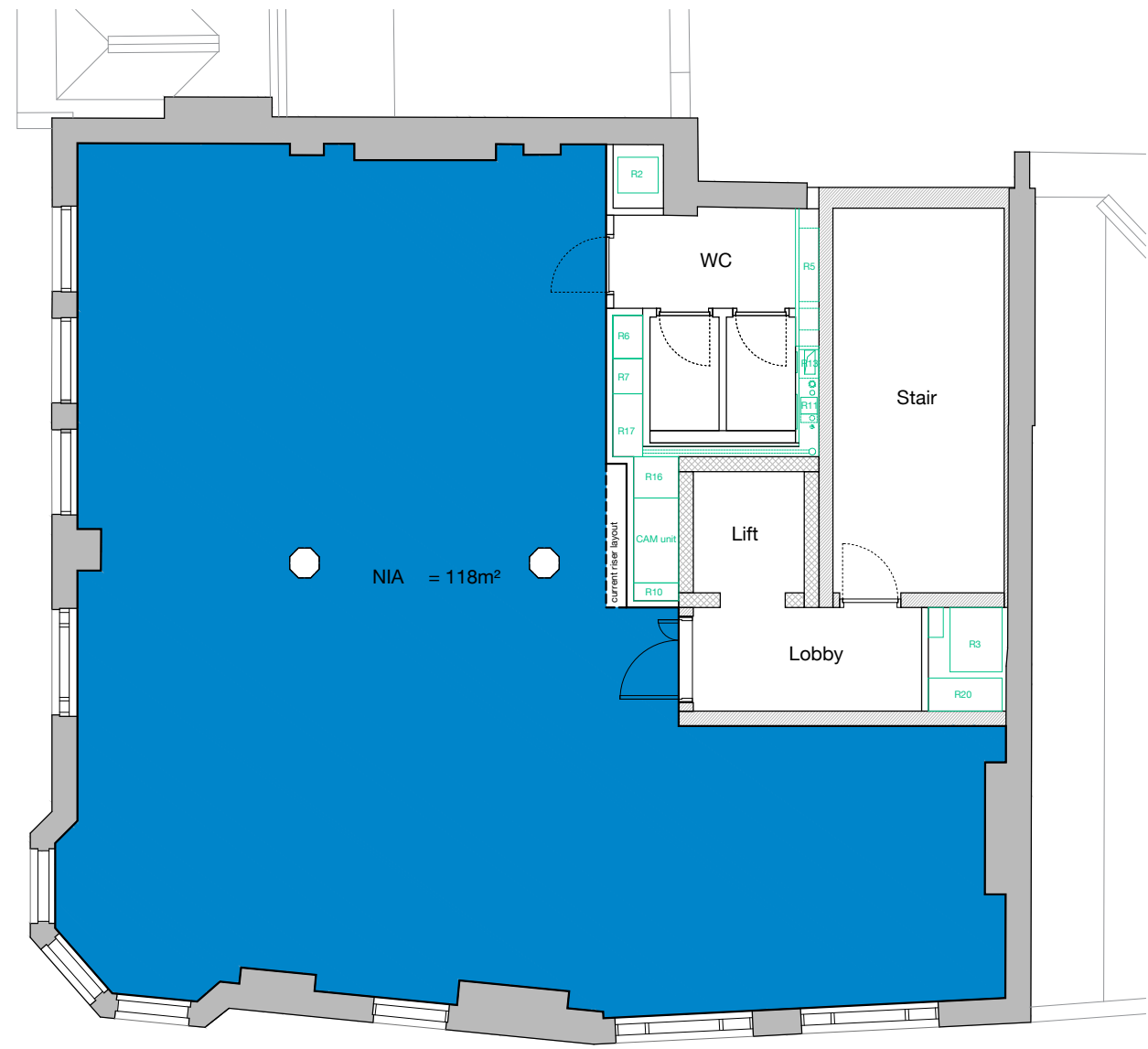

FOURTH FLOOR

rev	date	amendment
	23.11.18	SKETCH CREATED

	SODA Nine Compton Courtyard 40 Compton Street London EC1V 0BD hello@sodastudio.co.uk sodastudio.co.uk	
	job title TUDOR HOUSE LOTHBURY PROPERTY TRUST	
drawing title PROPOSED PLANS FOURTH FLOOR		
status	DRAFT	drawing no.
scale	1:100 @A3 1:50 @A1	revision
job no.	A304	SK023 /



© ARCHITECT'S COPYRIGHT RETAINED

- GENERAL NOTES
- 1 All dimensions to be checked on site.
 - 2 Use figured dimensions only. Queries to be directed to the Architect.
 - 3 Refer to Structural Engineer's drawings for details relating to structure.
 - 4 Any discrepancies between the Architect's drawings and those by any other party to be reported immediately.
 - 5 All drawings are not for construction unless explicitly marked for this purpose.

GENERAL NOTES ON MATERIALS
 Materials to comply with appropriate British Standards or Agreement Certificate stamped and independently certified or otherwise to show their suitability. Materials should be in accordance with BS8000 series of documents and other accepted good practice (e.g. Quality assured to ISO9001).

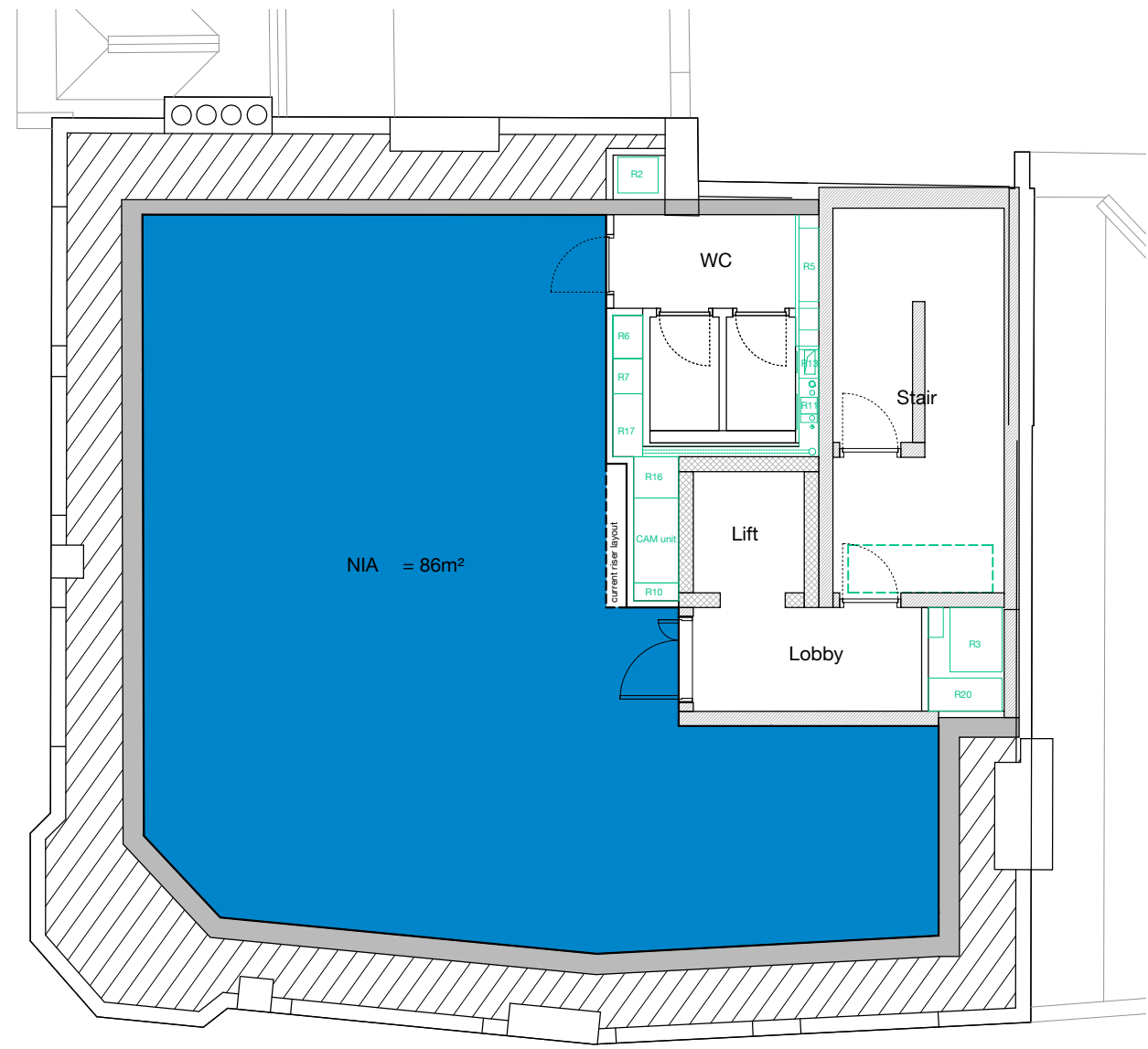

FIFTH FLOOR

rev	date	amendment
	23.11.18	SKETCH CREATED

	SODA Nine Compton Courtyard 40 Compton Street London EC1V 0BD hello@sodastudio.co.uk sodastudio.co.uk	
	job title TUDOR HOUSE LOTHBURY PROPERTY TRUST	
drawing title PROPOSED PLANS FIFTH FLOOR		
status	DRAFT	drawing no.
scale	1:100 @A3 1:50 @A1	revision
job no.	A304	SK024 /

