

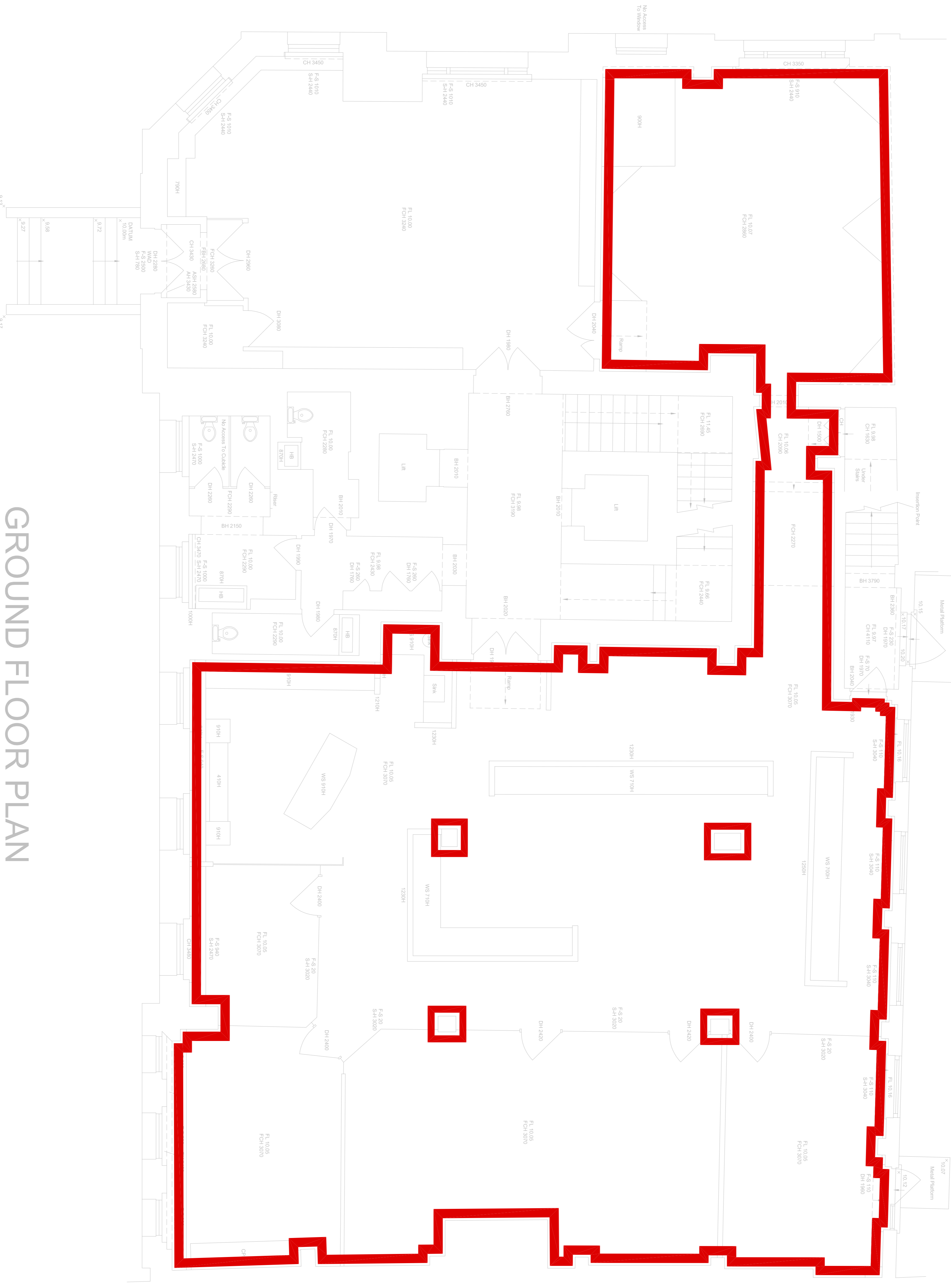

NOTES:
 ALL INFORMATION CONTAINED IN THIS DRAWING (INCLUDING DIGITAL DATA) SHOULD BE CHECKED & VERIFIED PRIOR TO ANY FABRICATION OR CONSTRUCTION.

 NIA AREA = 249m² (2683ft²)

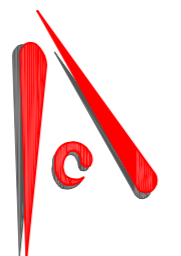

GROUND FLOOR PLAN

 BNP PARIBAS	
 Daydon Griffiths & Surry LL3 308, 1 Filament Walk London SW18 4EQ Tel: +44 (0)2077 488 8940 Email: post@daydongriffiths.com Website: www.dgsmr.com	
Client Name:	BNP
Project:	1-3 COLLEGE HILL LONDON
Drawn by:	FLOOR PLAN
Title:	GROUND FLOOR PLAN NIA AREA
DWG REF:	College Hill (1-3), 5th Floor - Existing Survey (Rev B).dwg
DWG NO.:	003
SCALE:	1:50 @ A1
DATE CREATED:	MAR 2018
DRAWN BY:	ARA LTD