

DO NOT SCALE OFF THIS DRAWING
ALL DIMENSIONS TO BE CHECKED ON SITE

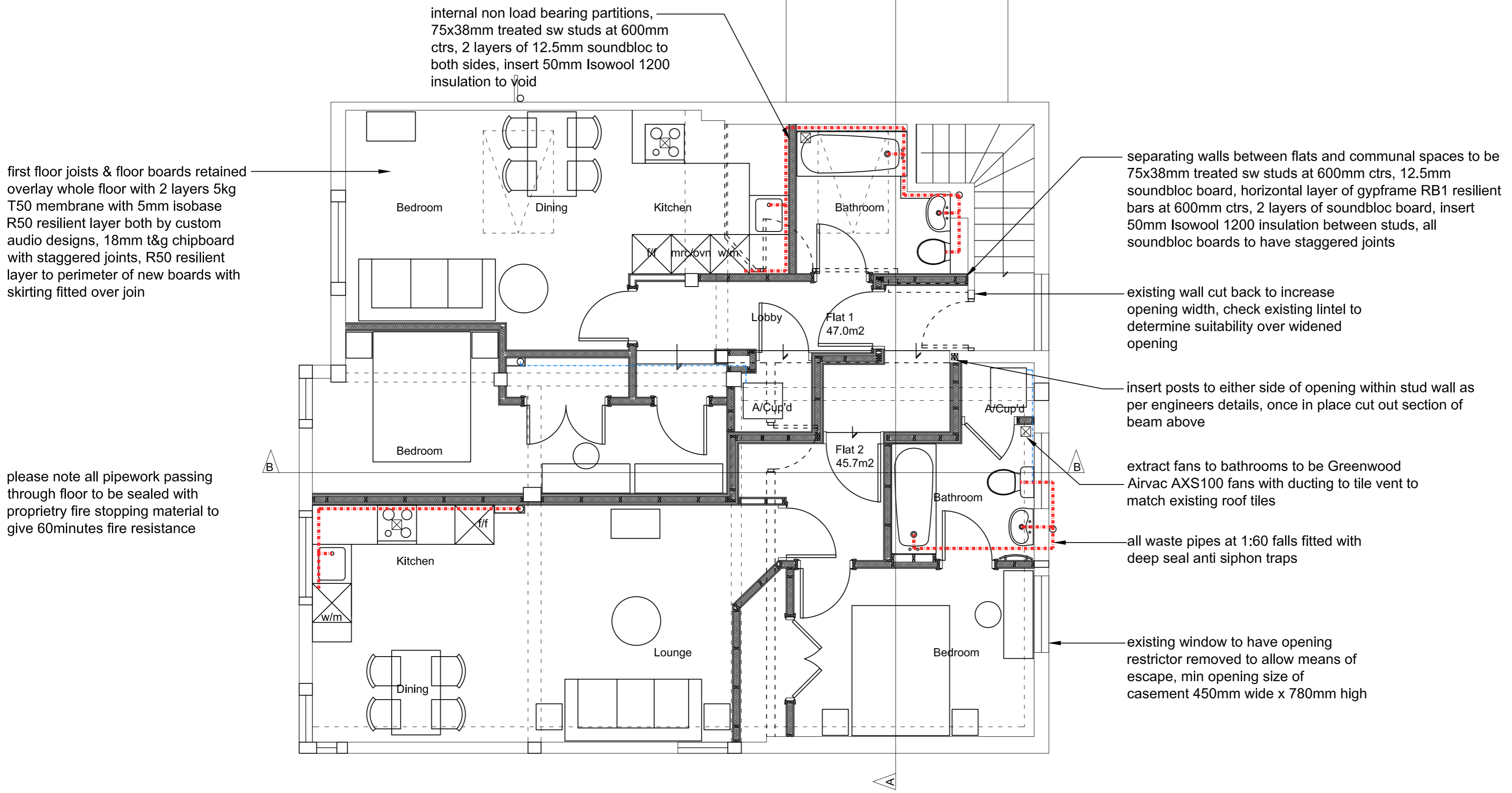

First floor plan
1:50

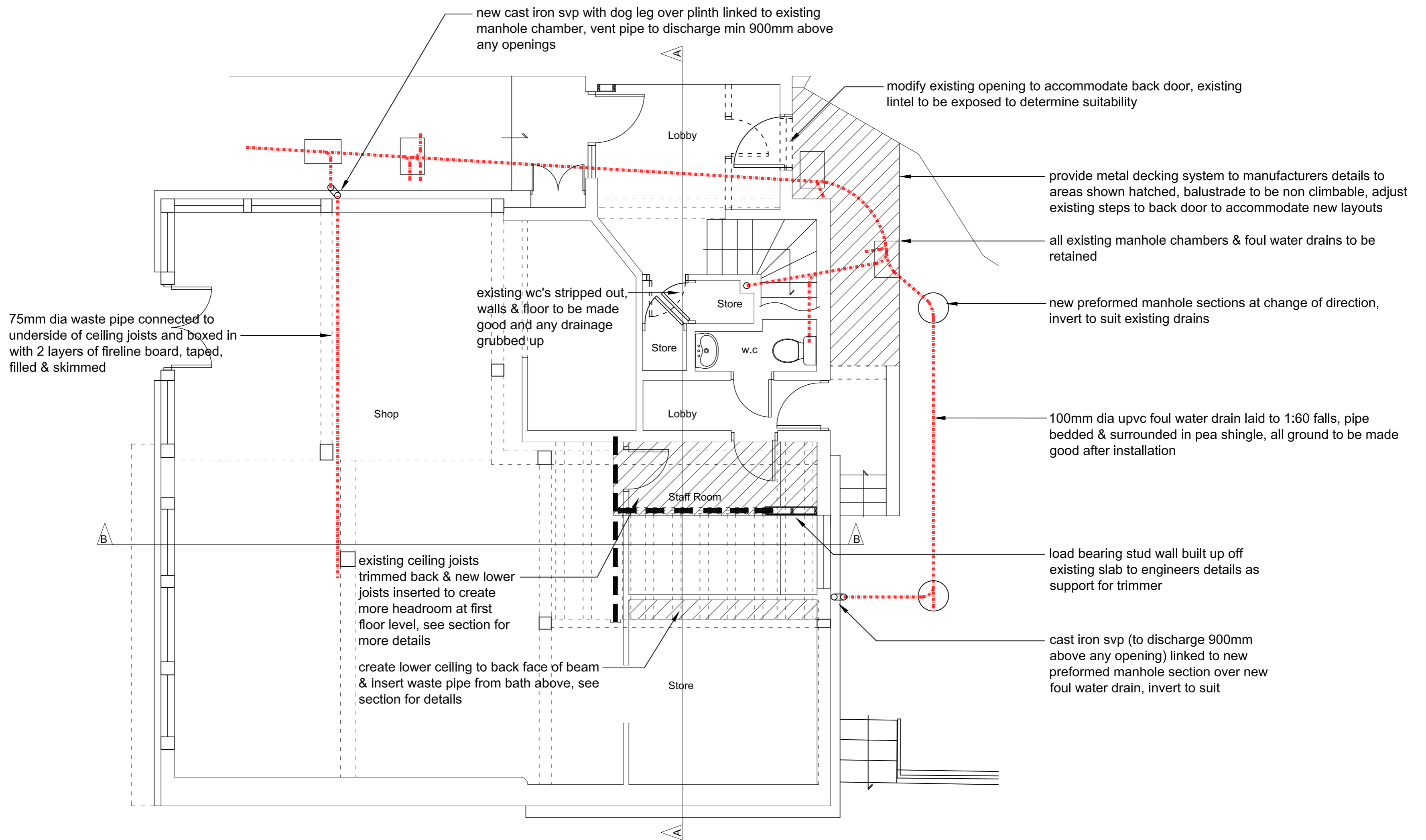

Ground floor plan
1:50

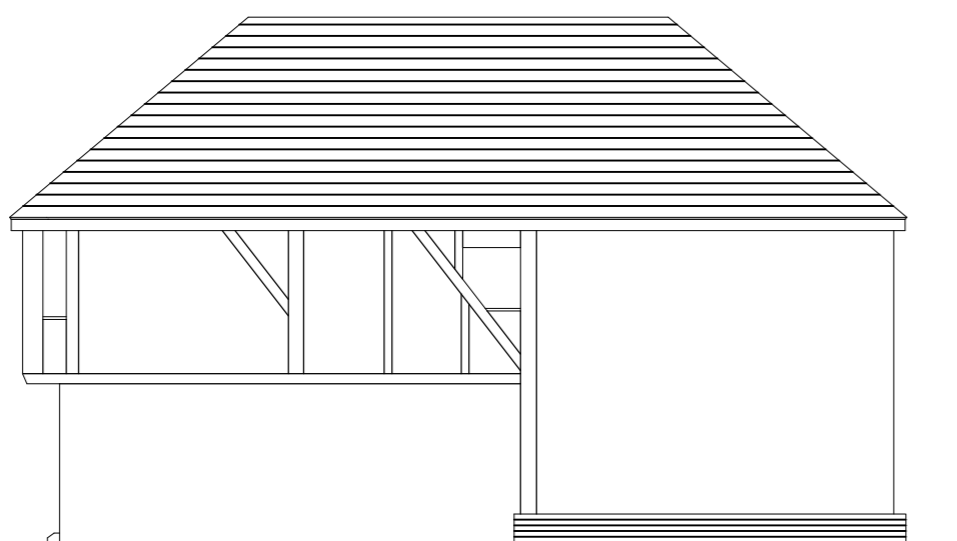

East elevation
1:100



South elevation
1:100

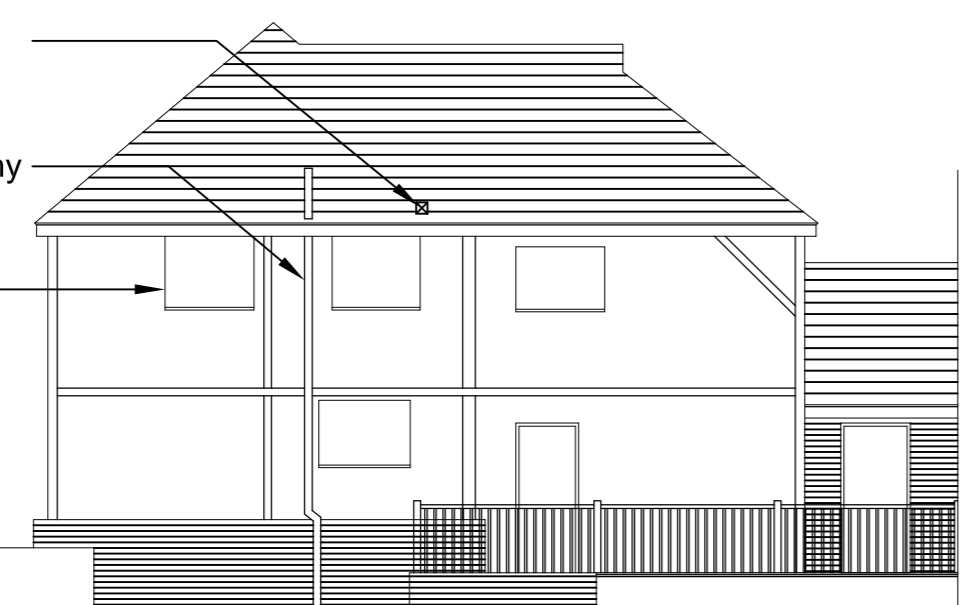

North elevation
1:100

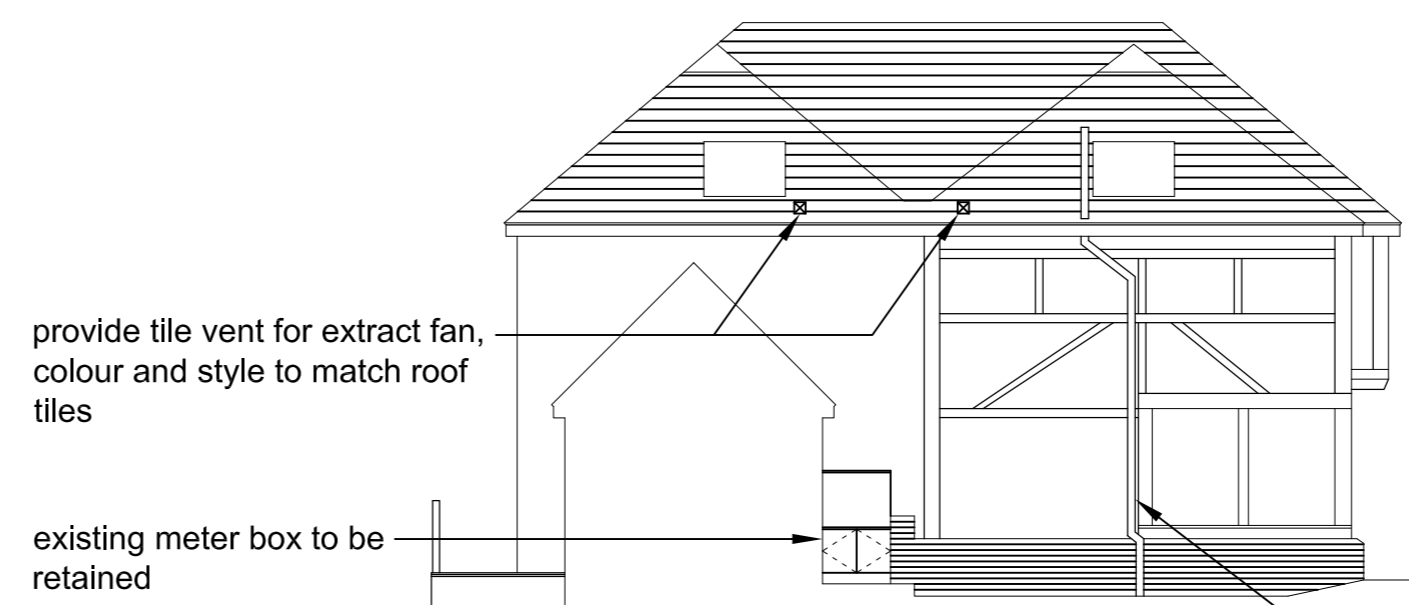

West elevation
1:100

provide tile vent for extract fan, colour and style to match roof tiles

cast iron svp (to discharge 900mm above any opening)

existing window to have opening restrictor removed to allow means of escape, min opening size of casement 450mm wide x 780mm high

provide tile vent for extract fan, colour and style to match roof tiles

existing meter box to be retained

cast iron svp (to discharge 900mm above any opening)

Rev.	Description	Drawn	Check	Date
Revisions				
<small>SURVEYS & DESIGN</small> <small>8 Birley Way, Gutterford Surrey GU24 7JY</small> <small>www.stm.co.uk, tel: 07870 134604</small>				
PROJECT				
33 - 35 High Street Leatherhead, KT22 8AB				
DRAWING TITLE				
Planning Conditions Proposed Plans & Elevations				
DATE	Jan 2012	SCALE	1:50	
DRAWN	AA	CHECKED	JA	CAD/REV. as dwg no.
DO NOT SCALE OFF THIS DRAWING ALL DIMENSIONS TO BE CHECKED ON SITE				
JOB/DRAWING NO.				
A11266.05.01				