

GENERAL ARRANGEMENT LEGEND

ANNOTATION REFERENCES

ROOM & NUMBER XX-XX	WINDOW NUMBER XXX-XXX	DOOR NUMBER XXX-XXX
ROOM NAME		

FURNITURE REFERENCES

NEW	RE-USE	OPTIONAL / DAY 2

SUB-LET SQUARE FOOT = 4,080ft²
NOMINAL FFL TO FCL = 2,750mm
NOMINAL FLOOR VOID = 150mm
NOMINAL CEILING VOID = XXXmm

ACCOMMODATION SCHEDULE

AMENITY	QTY
OPEN PLAN	66
MEETING ROOM (8 PERSON)	1
PHONE BOOTH (1 PERSON)	2
QUIET ROOM (2 PERSON)	2
INFORMAL MEETING SPACES	3
TEA POINT	1
MEET & GREET	1
PRINT POINT	1

YYYY/MM/DD CLIENT REVISION:
LOREM IPSUM

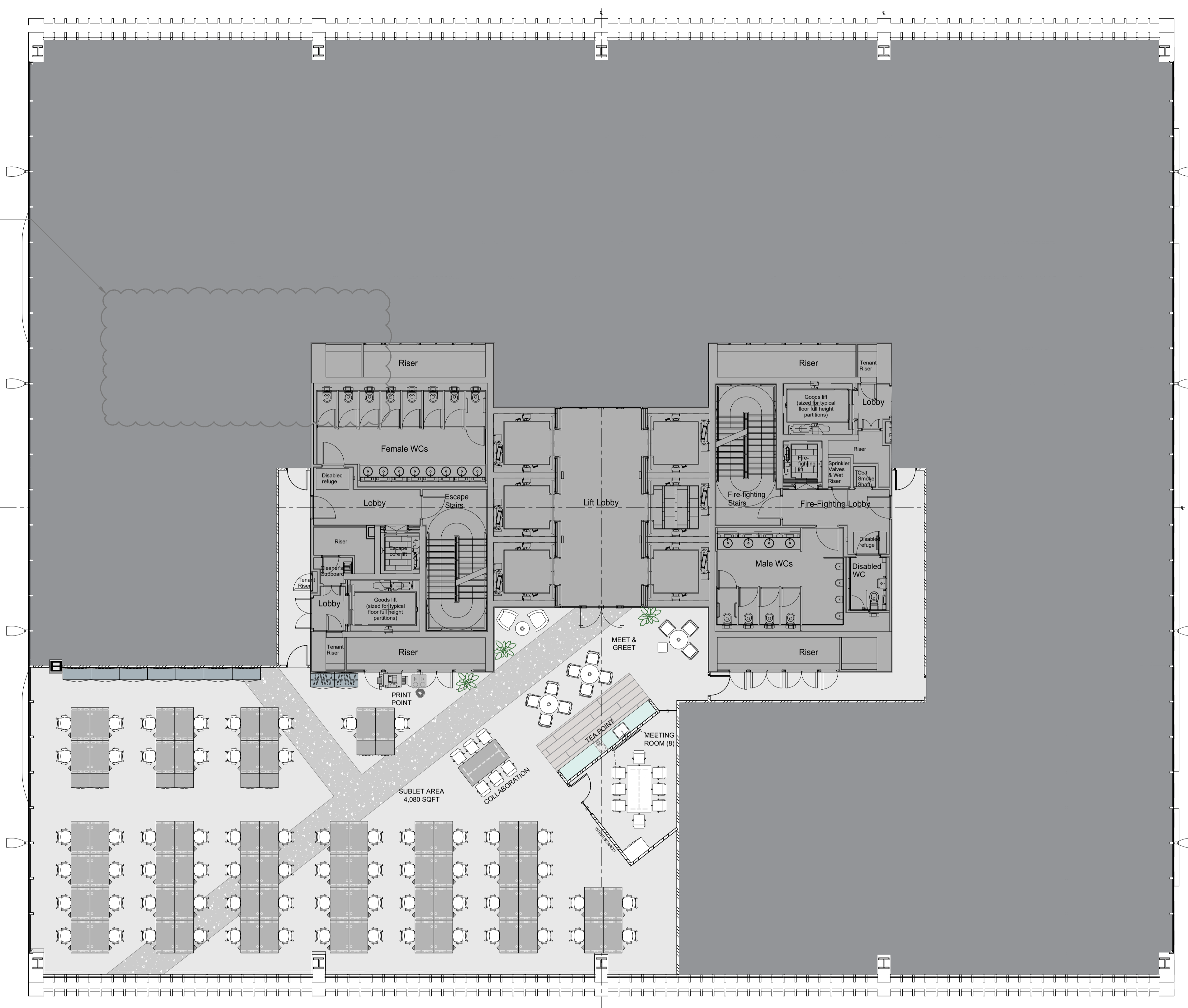

P1	DRAWING FIRST PRODUCED	BB	MP	21/10/19
REV	DESCRIPTION	DRWN	CHKD	DATE



DRAWING STAGE
CONSTRUCTION
 CLIENT
ADAPTIVE FINANCIAL CONSULTING LTD

SITE ADDRESS
70 ST MARY AXE LONDON EC3A 8BE

PROJECT DIRECTOR WAYNE JUDGE	PROJECT MANAGER MATTHEW PRESCOTT
PROJECT DESIGNER LIANA ARMANI	PROJECT SITE MANAGER

DRAWING TITLE
LEVEL 13 - SUB-LET SPACE - GA OPTION 4 - PAX 66 - DAY 2 FLOOR FINISHES

PROJECT NO 60010	SCALE 1:100@A1	STATUS S2	REVISION P1
----------------------------	--------------------------	---------------------	-----------------------

DRAWING NO.
60010—OKT—V3—13—DR—1—0103

© COPYRIGHT OKTRA LTD
 THIS DRAWING REMAINS THE COPYRIGHT OF OKTRA LTD. TO BE USED SOLELY FOR THE PROJECT AND INFORMATION AS TITLED. THIS DRAWING MUST NOT BE COPIED WITHOUT PRIOR WRITTEN CONSENT. CONTRACTORS ARE RESPONSIBLE FOR ENSURING ALL WORKS COMPLY WITH ALL RELEVANT STATUTORY REQUIREMENTS AND BRITISH STANDARDS.
 DO NOT SCALE FROM DRAWING. CONTRACTORS MUST CHECK ALL DIMENSIONS, LEVELS AND SERVICES PRIOR TO COMMENCEMENT OF ANY WORKS. OKTRA LTD MUST BE NOTIFIED OF ANY DISCREPANCIES.
 N:JUNE 2018 TO MAY 2019 PROJECT FILES\ADAPTIVE FINANCIAL CONSULTING LTD 60010\1 - DESIGN\00 - CAD FILES\SUBLET DRAWINGS

SUBLET GA - OPTION 5 - PAX 66 - DAY 2 FLOOR FINISHES



oktra
 322 High Holborn
 London
 WC1V 7PB
 +44 (0) 20 7553 9500
 oktra.co.uk