

ORGANIC ORCHARD CASE STUDY

Animex
www.animexfencing.com

USA: +1 (800) 210-9896

CAN: +1 647-725-7538

EUR: +44 1329 832 841

 /animexfencing

 @animexfencing

 /animexfencing

PROJECT INFO

Fencing Type: **AMX-P48**

Installation: **Attached to existing**

Longevity: **Permanent**

Species: **Multiple**

Client: **Private Landowner**

Location: **Queensland, Australia**

SUMMARY

Managers of an organic farm in Queensland, Australia prevented large snakes from entering their orchard by erecting an Animex crop protection fence on their existing chainlink structure. Previously, The pythons were observed eating the chickens used to control pests in the growing area and they wanted to find a solution. During the first season the Animex fencing was installed they observed no snakes in the orchard and also recorded cane toads, wild dogs and monitor lizards being kept out of the fruit patch.

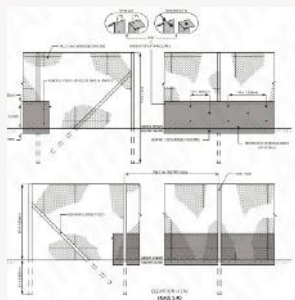
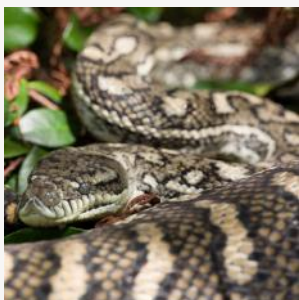

Challenges

- Extreme climate
- Large snakes
- Access gates



Actions

- Scientific monitoring
- Installation support
- Custom gate design



Outcomes

- Durable solutions
- Low maintenance
- Multiple species

