



TRAVIS AIR FORCE BASE CASE STUDY

Animex
www.animexfencing.com

USA: +1 (800) 210-9896

CAN: +1 647-725-7538

EUR: +44 1329 832 841

 /animexfencing
 @animexfencing
 /animexfencing

PROJECT INFO

Fencing Type: AMX-T24

Installation: Below Ground

Longevity: Temporary

Species: California Tiger Salamander

Client: Marty Ecological Consulting & Travis Air Force Base

Location: Fairfield, California

SUMMARY

In addition to being an effective wildlife barrier and one-way movement device, Animex can be used as a drift fence for wildlife movement studies. After performing extensive repairs to upkeep the deteriorating silt fencing that was installed in the first study season, Animex drift fence arrays were deployed at the Travis Air Force Base in a custom pitfall trap study monitoring the movement of breeding populations of California tiger salamanders (*Ambystoma californiense*). The portability, durability and reusability of Animex fencing makes it the perfect solution for any drift fence study.

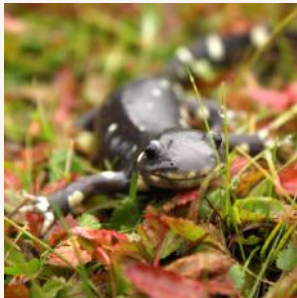

Challenges

- Pitfall traps
- Replacing drift fence
- Multiple stakeholders



Actions

- Customized design
- Installation advice
- Reusable fence



Outcomes

- High durability
- Effective monitoring
- Safe for animals



U.S. AIR FORCE