



Jackson Road, BROMLEY, Kent, BR2 8NL

GUIDE PRICE £500,000 - £525,000



ESTATE AGENT



*****GUIDE PRICE £500,000-£525,000*****

A substantial five bedroom end of terrace townhouse that has been refurbished and reconfigured to create a modern and sociable layout.

This property has undergone a total transformation and provides flexible accommodation that includes; on the ground floor, a guest WC and an open plan kitchen / reception room offering an ideal area for the whole family. Bi-fold doors allow for indoor-outdoor living giving direct access to a low maintenance private garden equipped with artificial grass, decking and seating area. Upstairs the 5th bedroom is currently being used as a 2nd reception room or 'snug', and there is a double bedroom and shower room with utility cupboard. The master bedroom is on the top floor along with a family bathroom and a further two good size bedrooms. Other benefits include gas central heating, recently rewired electrics and double glazing throughout. Externally, the driveway is suitable for two vehicles and there is a side gate giving side access to the rear garden.

Jackson Road is located in a popular position within Bromley Common between Bromley Town Centre and the sought-after village of Locksbottom where you will find an array of amenities, from country style pubs to highly rated restaurants, local independent shops and supermarkets. There is a good choice of local primary and secondary schools and both Bromley South and Orpington Train Stations are only a bus ride away offering fast and frequent services into central London within 16 minutes. EPC Rating C

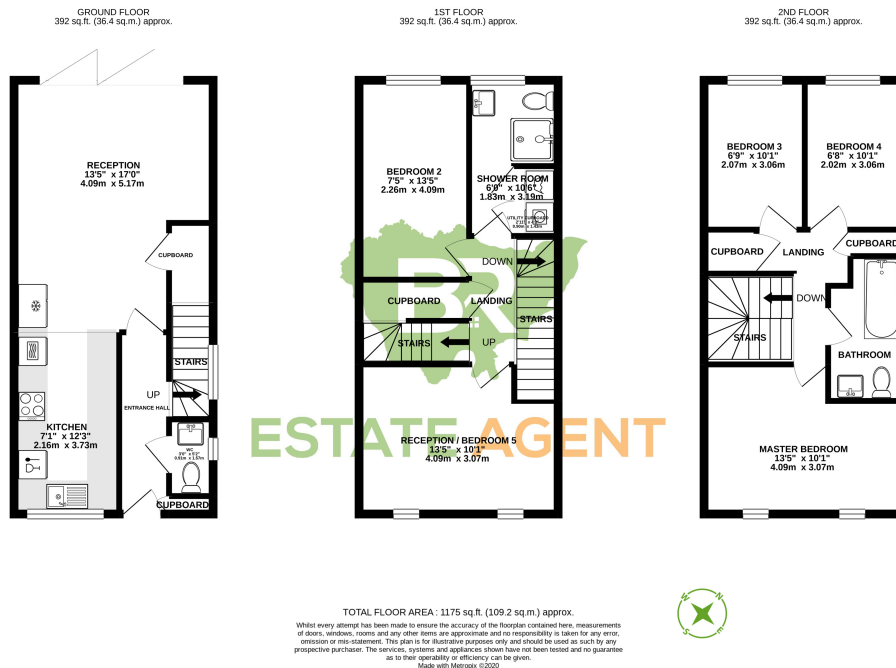

BR Estate Agent

Kingfisher House, 21-23 Elmfield Road, Bromley, Kent, BR1 1LT

Call: 020 3633 8620

Web: www.br-estateagent.co.uk

Email: info@br-estateagent.co.uk

CONSUMER PROTECTION FROM UNFAIR TRADING REGULATIONS 2008 – The Agent has not tested any apparatus, equipment, fixtures and fittings or services and so cannot verify that they are in working order or fit for the purpose. The Buyer is advised to obtain verification from their Solicitor or Surveyor. References to the Tenure of a property are based on the information supplied by the Seller. The Agent has not had sight of the title documents. A Buyer is advised to obtain verification from their Solicitor. You are advised to check the availability of this property before travelling any distance to view. We have taken every precaution to ensure that these details are accurate and not misleading. If there is any point which is of particular importance to you, please contact us and we will provide any information you require. This is advisable, particularly if you intend to travel some distance to view the property. The mention of any appliances and services within these details does not imply that they are in full and efficient working order.