

LAURA ASHLEY



TILE & SPLASHBACK COLLECTION

our STORY

Together with British Ceramic Tile, Laura Ashley presents a range of beautifully designed, carefully crafted tiles and splashbacks, designed to bring your home to life. Created to complement a wide range of Laura Ashley paint, furniture and accessories, the collection incorporates florals, damasks, geometrics and more for a wide variety of styling options.

From statement prints through to sleek finishing touches, the Laura Ashley Tile & Splashback Collections make sophistication and style easy to achieve.

Floor: The Heritage Collection, Mr Jones Dove Grey Multi Use 331 x 331mm

Splashback: Metallics, Pumice 600 x 750mm

LAURA ASHLEY

TILE & SPLASHBACK COLLECTION

- 04 ANNECY
- 06 ARTISAN
- 08 COASTAL
- 10 HUSHED HUES
- 12 JOSETTE
- 14 MALHAM
- 16 THE HERITAGE COLLECTION
 - MR JONES
 - WICKER
- 20 THE SPLASHBACK COLLECTION
 - CORE PALETTE
 - METALLICS
 - STATEMENT PRINTS
- 28 THE WHITE COLLECTION
- 32 WOOD EFFECT
- 34 PRODUCT DETAIL

Wall: The White Collection, Highgate 248 x 298mm

ANNECY

.....
Inspired by a vintage French textile in the Laura Ashley Archive, Annecy is an elegant damask print available in three soft colourways with coordinating plains.

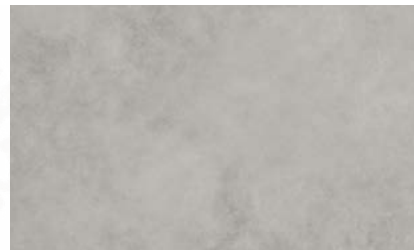
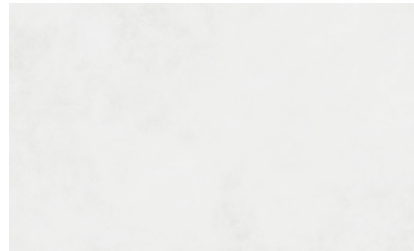

Create the look
.....

Wall: Annecy Duck Egg Décor and Duck Egg Multi Use 298 x 498mm



Create the look

Wall: Artisan White 75 x 300mm

ARTISAN

.....
With a crafted high gloss finish, Artisan has a traditional handmade feel which is perfect for rustic or vintage-inspired design schemes. Available in a palette of eleven colours in two sizes, it is easy to create a look that's unique to your home.



Wall: Artisan Cobblestone, French Grey and Amethyst 75 x 150mm



Wall: Artisan White and Charcoal 75 x 150mm

Combine two or three colours to create interest to a neutral scheme.

COASTAL

.....
*Bring the calming sense of the seaside into your home with these coastal-inspired tiles.
The subtle Seaspray shade has a soft, weathered appearance and compliments
the pebble design of the Wallace Décor perfectly.*



Wall: Coastal Wallace Décor 148 x 498mm



Create the look

.....
Wall: Coastal Wallace Décor 148 x 498mm



Create the look

Wall: Cottonwood Seaspray White 248 x 498mm
Floor: Cottonwood Linear Seaspray White Multi Use 148x498mm

HUSHED HUES

Building on the popularity of the White Collection, Hushed Hues offers a muted colour palette with intricate floral designs and a special lustre effect to help create a calming and restful environment.

WALL TILES



Cottonwood
Seaspray White

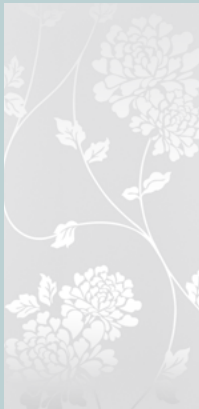

Isodore
Powder Grey

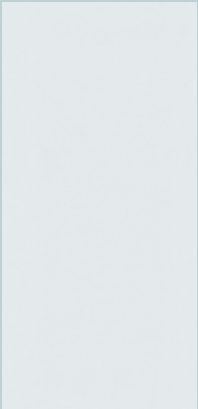

Seaspray White
Plain

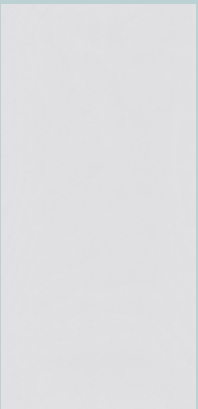

Powder Grey
Plain

MULTI-USE TILES



Cottonwood Linear
Seaspray White



Cottonwood Linear
Powder Grey

JOSETTE

.....
The classic damask pattern of Josette expands across a two tile panel, perfect for creating an elegant feature wall. Coordinating plain tile options are also available.



Create the look
.....

Wall: Josette Duck Egg Décor 298 x 498mm

MALHAM

.....
The large format of Malham, with subtle gloss tones brings an element of luxury to your living space, while the swirling effect of oily marble combined with a Natural or Slate White colourway adds the final finishing touch to your floor.



Floor: Malham Natural 498x 498mm



Create the look

.....
Wall: Artisan Cobblestone 75 x 150mm | Floor: Malham Slate White 498 x 498mm

the
HERITAGE COLLECTION

.....
*Inspired by the Laura Ashley Archive, the Heritage
Collection will bring timeless style to your home.*

.....
MR JONES

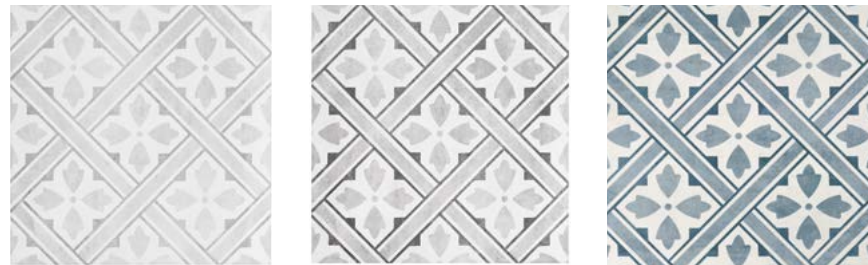

Floor: Mr Jones Charcoal Multi Use 331 x 331mm

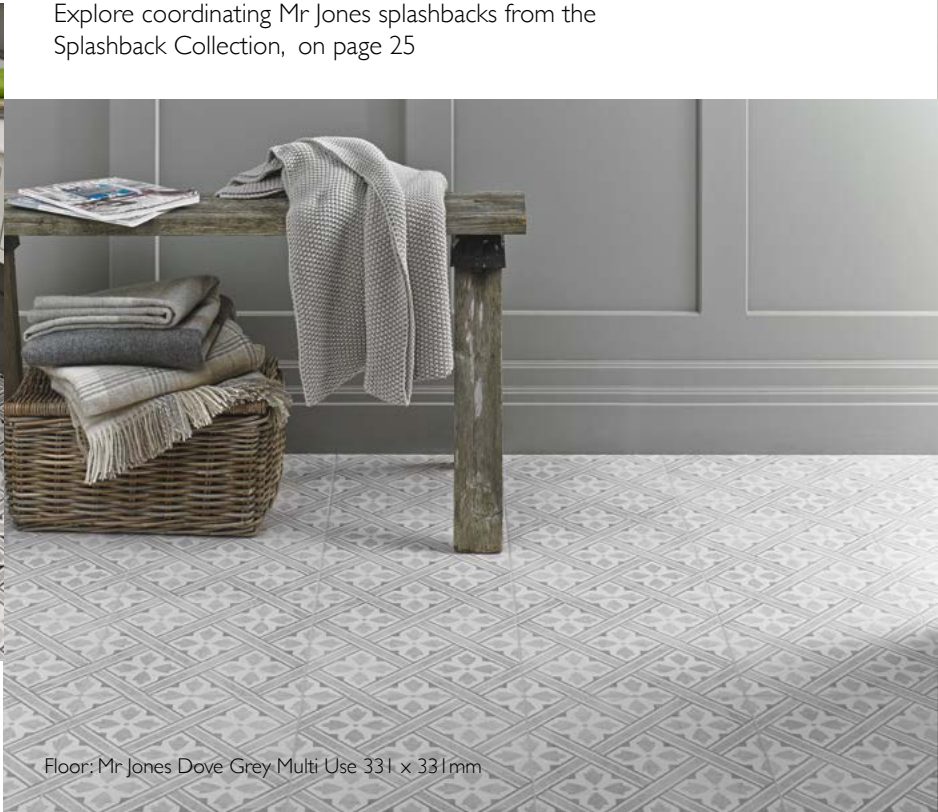

Floor: Mr Jones Dove Grey Multi Use 331 x 331mm



Create the look

.....
Wall: Artisan White 75 x 300mm | Floor: Mr Jones Midnight Multi Use 331 x 331mm

the
HERITAGE COLLECTION

.....
*Inspired by the Laura Ashley Archive, the Heritage
Collection will bring timeless style to your home.*

WICKER
.....



Wall: Artisan White 75 x 150mm
Floor: Wicker Charcoal Multi Use 331 x 331mm



Wall: Ancey Dove Grey Multi Use 298 x 498mm
Floor: Wicker Dove Grey Multi Use 331 x 331mm



Create the look
.....

Floor: Wicker Duck Egg Multi Use 331 x 331mm

the
SPLASHBACK COLLECTION
Core Palette

The subtle tones of the core palette range combine simplicity and elegance. Functional and low maintenance, the collection is a beautiful addition to complement an existing design scheme.

EAU DE NIL



MIDNIGHT



MINERAL GREY



PALE BISCUIT



Create the look

Splashback: Eau de Nil 900 x 750mm



the
SPLASHBACK COLLECTION
Metallics

.....
The perfect on-trend addition to a kitchen or bathroom, which will stand the test of time. With a high gloss finish, the designs within the metallic range add an extra dimension to any wall.

CHARCOAL
.....



COPPER
.....



PEARL WHITE
.....



PUMICE
.....



Create the look
.....

Splashback: Copper 990 x 750mm



Create the look

Splashback: Mr Jones Charcoal 900 x 750mm Floor: Mr Jones Charcoal Multi Use 331 x 331mm

the SPLASHBACK COLLECTION

Statement Prints

.....
This collection of timeless patterns takes inspiration from the Laura Ashley Archive and Home Collection, ideal for creating an elegant look that commands attention.

MR JONES

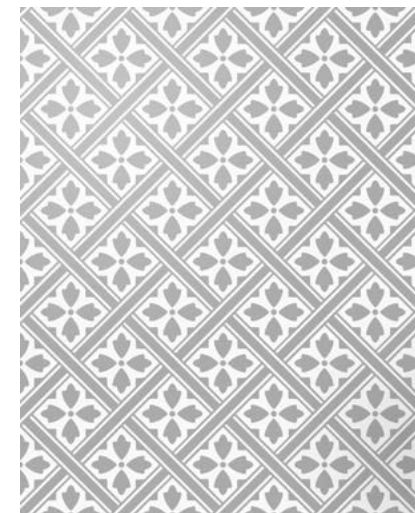

WICKER

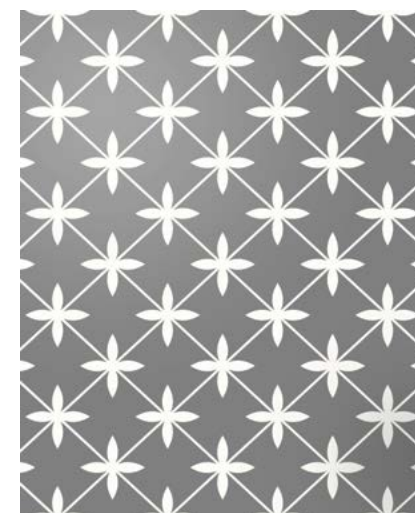

the
SPLASHBACK COLLECTION
Statement Prints
.....

This collection of timeless patterns takes inspiration from the Laura Ashley Archive and Home Collection, ideal for creating an elegant look that commands attention.

LISETTE
.....



ORIENTAL GARDEN
.....



Create the look
.....
Splashback: Lisette Flint 900 x 750mm



Create the look

Wall: Hawthorn and White Satin 248 x 498mm

the
WHITE COLLECTION

*A selection of timeless designs with subtle lustre effects, for a calming feel conveyed through soft floral prints, linear textures and simple geometric patterns.
Complement with plain white gloss or satin tiles.*

WALL TILES



Hawthorn Cottonwood Feature Isodore Cottonwood Linear Highgate

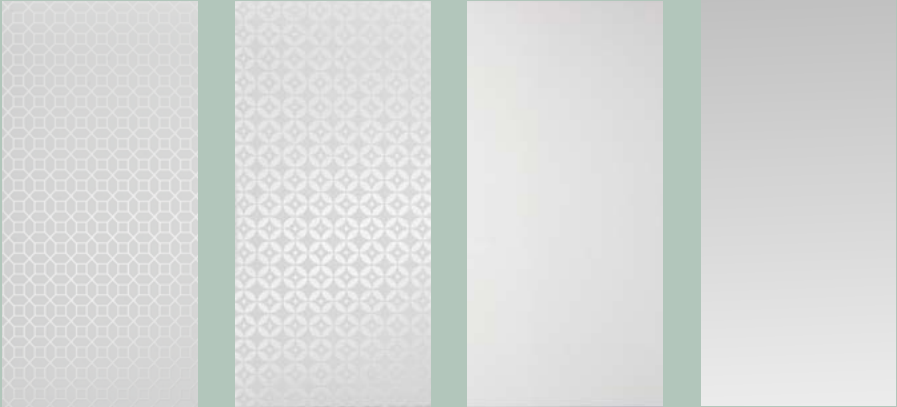

Marise Finsbury White Gloss White Satin



Deco White/Silver Strip

FLOOR TILES



Marise



White Satin

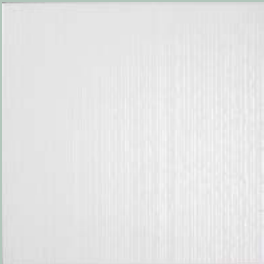

Cottonwood Linear



Wall: Isodore 248 x 498mm



Wall: Finsbury 248 x 498mm



Create the look

Wall: Marise 248 x 498mm | Floor: Marise 331 x 331mm



Create the look

Wall: Hushed Hues Powder 248 x 498mm | Floor: Wood Effect Whitewash Multi Use 148 x 498mm

WOOD EFFECT

The Wood Effect tiles combine the beauty of wood with the practical benefits of ceramic tiles. Available in a choice of four wood colours, the tiles can be used on floors and walls throughout the home.



Wall: Artisan Creamware, Willow, Amethyst, Pale Biscuit 75 x 150mm and 75 x 300mm | Floor: Wood Effect Oak Multi Use 148 x 498mm

ANNECY

.....
C M



Powder Grey Décor Multi Use

LA52918
298 x 498mm



Dove Grey Décor Multi Use

LA52925
298 x 498mm



Duck Egg Décor Multi Use

LA52932
298 x 498mm

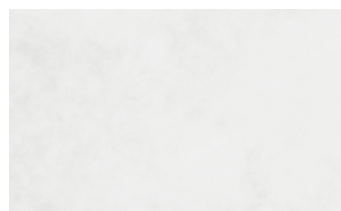

White Multi Use

LA51713
298 x 498mm - PEI ③

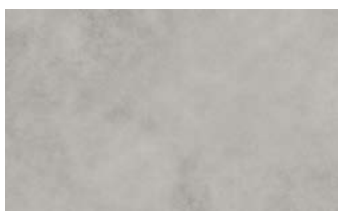

Dove Grey Multi Use

LA51621
298 x 498mm - PEI ③



Duck Egg Multi Use

LA51683
298 x 498mm - PEI ③



Wall: Annecy Dove Grey Décor | Floor: Dove Grey Multi Use 298 x 498mm

PEI Floor Tile Wear Rating (suitable traffic use)
① not recommended ① very light ② light ③ moderate ④ heavy ⑤ very heavy

ARTISAN

.....
C G

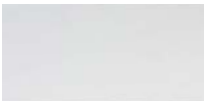

White Wall

LA51508
75 x 150mm



Pale Biscuit Wall

LA51515
75 x 150mm



Cobblestone Wall

LA51539
75 x 150mm



Amethyst Wall

LA51553
75 x 150mm



French Grey Wall

LA51546
75 x 150mm

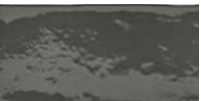

Charcoal Wall

LA51942
75 x 150mm



Seaspray Wall

LA51966
75 x 150mm



Duck Egg Wall

LA51560
75 x 150mm



Eau de Nil Wall

LA51522
75 x 150mm



Creamware Wall

LA51805
75 x 150mm



Willow Wall

LA51799
75 x 150mm



White Wall

LA51591
75 x 300mm

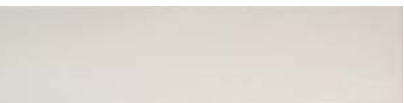

Pale Biscuit Wall

LA51577
75 x 300mm



Amethyst Wall

LA51836
75 x 300mm



French Grey Wall

LA51812
75 x 300mm



Charcoal Wall

LA51959
75 x 300mm



Seaspray Wall

LA51973
75 x 300mm



Duck Egg Wall

LA51843
75 x 300mm



Eau de Nil Wall

LA51584
75 x 300mm



Willow Wall

LA51850
75 x 300mm

COASTAL

© M



Wallace Décor Natural

LA51751

148 x 498mm - PEI ④



Seaspray Multi Use

LA51744

148 x 498mm - PEI ④



Wall: Coastal Wallace Décor Natural 148 x 498mm

HUSHED HUES

©



Cottonwood
Seaspray White Wall

LA52864

248 x 498mm - ④

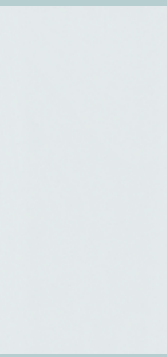

Seaspray White
Plain Wall

LA52871

248 x 498mm - ⑤

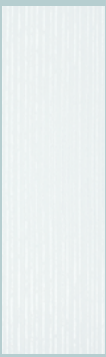

Cottonwood Linear
Seaspray White Multi Use

LA52840

248 x 498mm - ④



Isodore Powder
Grey Wall

LA52888

248 x 498mm - ④

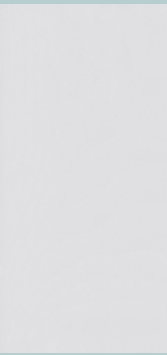

Powder Grey
Plain Wall

LA52895

248 x 498mm - ⑤



Cottonwood Linear
Powder Grey Multi Use

LA52857

248 x 498mm - ④

JOSETTE

© M



Duck Egg Décor Part A Wall

LA51669
298 x 498mm



Duck Egg Décor Part B Wall

LA51676
298 x 498mm



Duck Egg Plain Multi Use

LA51683
298 x 498mm - PEI ③



White Décor Part A Wall

LA51690
298 x 498mm



White Décor Part B Wall

LA51706
298 x 498mm

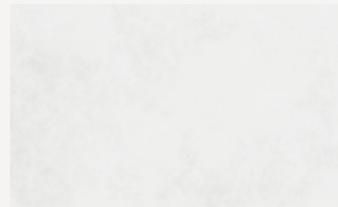

White Plain Multi Use

LA51713
298 x 498mm - PEI ③



Dove Grey Décor Part A Wall

LA51607
298 x 498mm



Dove Grey Décor Part B Wall

LA51614
298 x 498mm



Dove Grey Plain Multi Use

LA51621
298 x 498mm - PEI ③



Pale Linen Décor Part A Wall

LA51638
298 x 498mm



Pale Linen Décor Part B Wall

LA51645
298 x 498mm

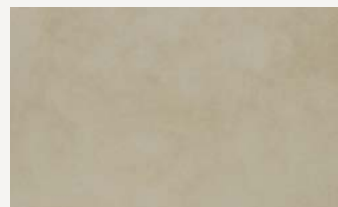

Pale Linen Plain Multi Use

LA51652
298 x 498mm - PEI ③

MALHAM

© M



Malham Natural Floor

LA52963
498 x 498mm - PEI ④



Malham Slate White Floor

LA52956
498 x 498mm - PEI ④



Floor: Malham Natural 498 x 498mm

the
HERITAGE
COLLECTION

WICKER

© M



Wicker Charcoal Multi Use
LA51980
331 x 331mm - PEI ④



Wicker Dove Grey Multi Use
LA51997
331 x 331mm - PEI ④



Wicker Duck Egg Multi Use
LA52987
331 x 331mm - PEI ④

MR JONES

© M

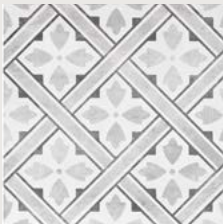

Mr Jones Charcoal Multi Use
LA52000
331 x 331mm - PEI ④



Mr Jones Dove Grey Multi Use
LA52017
331 x 331mm - PEI ④



Mr Jones Midnight Multi Use
LA52949
331 x 331mm - PEI ④

the
SPLASHBACK COLLECTION
Core Palette

GL



Eau de Nil
LA52093
600 x 750mm
LA52550
990 x 750mm



Midnight
LA52109
600 x 750mm
LA52567
990 x 750mm



Mineral Grey
LA52079
600 x 750mm
LA52574
990 x 750mm



Pale Biscuit
LA52086
600 x 750mm
LA52581
990 x 750mm

the
SPLASHBACK COLLECTION
Metallics

GL



Charcoal
LA52048
600 x 750mm
LA52512
990 x 750mm



Copper
LA52062
600 x 750mm
LA52529
990 x 750mm



Pearl White
LA52055
600 x 750mm
LA52536
990 x 750mm



Pumice
LA52031
600 x 750mm
LA52543
990 x 750mm

the SPLASHBACK COLLECTION *Statement Prints*



LISETTE



Lisette Flint
LA52178
600 x 750mm

Lisette White
LA52338
900 x 750mm

LA52185
600 x 750mm

LA52345
900 x 750mm

MR JONES



Mr Jones Charcoal
LA52154
600 x 750mm

LA52314
900 x 750mm

Mr Jones Dove Grey
LA52161
600 x 750mm

LA52321
900 x 750mm

ORIENTAL GARDEN



Oriental Garden Charcoal
LA52130
600 x 750mm

LA52291
900 x 750mm

Oriental Garden Pale Biscuit
LA52147
600 x 750mm

LA52307
900 x 750mm

WICKER



Wicker Charcoal
LA52116
600 x 750mm

LA52277
900 x 750mm

Wicker Dove Grey
LA52123
600 x 750mm

LA52284
900 x 750mm

the WHITE COLLECTION



Hawthorn White Wall
LA52901
248 x 498mm - (L)

Cottonwood Feature Wall
LA51454
248 x 498mm - (L)

Isodore Wall
LA51898
248 x 498mm - (L)

Cottonwood Linear Wall
LA51461
248 x 498mm - (L)

Highgate Wall
LA51881
248 x 498mm - (L)



Marise Wall
LA51911
248 x 498mm - (L)

Finsbury Wall
LA51904
248 x 498mm - (L)

White Gloss Wall
LA51935
248 x 498mm - (G)

White Satin Wall
LA51478
248 x 498mm - (S)



Cottonwood Linear Floor
LA51485
331 x 331mm - (L)

Marise Floor
LA51928
331 x 331mm - (L)

White Satin Floor
LA52024
331 x 331mm - (S)

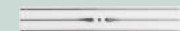

Deco White/Silver
Strip

LA50600
248 x 40mm - (G)

WOOD EFFECT

© M



Whitewash Multi Use

LA51782

148 x 498mm - PEI ③



Limed Oak Multi Use

LA51775

148 x 498mm - PEI ③



Oak Multi Use

LA51874

148 x 498mm - PEI ③

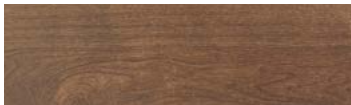

Walnut Multi Use

LA51768

148 x 498mm - PEI ③



Wall: Hushed Hues Powder Grey Multi Use 248 x 498mm | Floor: Wood Effect Whitewash Multi Use 148 x 498mm

technical INFORMATION

Technically Perfect

At British Ceramic Tile we strive to be faultless in our approach to meeting the strictest of technical standards. We produce in excess of 20,000m² of tiles every day and we do so within internationally recognised standards.

This is a difficult technical challenge yet we do not compromise on any of these standards.

It is only by manufacturing in such volume, with such consistent technical precision, that we can be sure that we are able to pass on the benefits of our modern manufacturing capability downstream to our specifiers and end users in the form of better value for money in our product.

BS EN14411

As with most construction products, the main technical characteristics of ceramic tiles are classified by international standards. For ceramic tiles, the relevant harmonised European standard is BS EN 14411. This standard encompasses the BS EN ISO 10545 suite of ceramic tile test methods. Within EN 14411, ceramic tiles are classified into various groups to reflect the range of production processes and product characteristics. The products manufactured in our factory in Devon are classified as group BIII and are covered by Annex L of the standard. We manufacture to strict levels of quality control throughout the entire production process to ensure all products meet or exceed these requirements. We periodically have the tiles independently assessed by an accredited ceramic test laboratory (LUCIDEON).

CE Marking and Product Directives

The CE mark is a mandatory conformity mark for many products within the European Economic Area (EEA). By affixing the CE mark, the manufacturer asserts that the item meets all the essential requirements of all applicable harmonised European standards as set out in the relevant European Product Directives. For ceramic tiles, the requirements for CE marking are contained within Annex ZA of EN 14411. This standard meets the requirements of the Mandates M/119 (Floorings) and M/121 (Internal and external wall and ceiling finishes) given under the EU Construction Products Directive (89/106/EEC).

Slip Resistance

There is a duty of care upon stakeholders involved in specifying flooring products (manufacturers, architects, distributors, installers etc.) to ensure that the surfaces are fit for purpose and do not pose a safety risk. One of the key considerations is defining its slip resistance. The latest version of EN14411 does not define a single test protocol for assessing slip resistance.

Instead several tests have been deemed to be acceptable and it has been left to individual EU member states to determine their favoured test. For the UK, the only slip test recognised by the Health and Safety Laboratory is the pendulum test. Other slip tests e.g. DIN 51130 Ramp or Tortus are not recognised.

For ceramic tiles, the use of the pendulum is covered by BS 7976-2. The test is designed to simulate the action of a slipping foot and uses a weighted swinging arm which contacts the test surface via a standard rubber heel (slider). The slip resistance is calculated by measuring the upswing - the greater the upswing, the lower the slip resistance.

Floor Wear Rating (suitable traffic use) (PEI)

All floor coverings are exposed to wear due to the abrasive action of dirt particles contained on the soles of the user's footwear. Over prolonged periods this causes the appearance of the tile to change. As applied to glazed ceramic floor tiles, surface abrasion is assessed by BS EN ISO 10545-7.

This test is a compulsory requirement for glazed ceramic tiles intended to be used in flooring applications. This test involves subjecting the glazed tile to an abrasive load and establishing the number of revolutions required to cause visible damage to the glazed surface. The test results are classified into one of six wear resistance groups ranging from class 0 (unsuitable for floors) to class 5 (suitable for intensive pedestrian traffic). The test and the associated scale were originally developed by the Porcelain Enamel Institute (PEI) and hence the term PEI is frequently encountered in this field. Annex N of EN14411 provides informative guidance on suitable end uses for each wear class. To avoid the risk of premature wear, tiles with a wear resistance classification that meets (or exceeds) that required for the particular application should be used.

- | | |
|---------|---|
| PEI - 0 | Not recommended for use on floors. |
| PEI - 1 | Very light traffic. Soft soled footwear or bare feet without direct access from outside (ensuite bathrooms). |
| PEI - 2 | Light traffic. Soft soled or normal footwear with very occasional exposure to scratching dirt (living rooms, main bathroom areas, bedrooms). |
| PEI - 3 | Light to Moderate Traffic. Normal footwear in the presence of small amounts of scratching dirt (any residential area with the possible exception of some entries and kitchens if extremely heavy or abrasive traffic is anticipated). |

- | | |
|---------|--|
| PEI - 4 | Moderate to Heavy Traffic with some scratching dirt (entrances, commercial kitchens, hotels, exhibitions). |
| PEI - 5 | Heavy traffic over sustained periods with some scratching dirt (shopping centres, airport concourses, hotel foyers). |

BS EN ISO 10545-7 and the associated scale are only applicable to glazed tiles. Unglazed floor tiles, e.g. through body porcelain are subjected to a different wear test, namely BS EN10545-6 which measures resistance to deep abrasion.

Tile Fixing Recommendation

The fixing of tiles to walls and floors is governed by several British Standards, notably the BS 5385 series and BS 8000-11. A list of the individual standards is given here:

Fixing standards

- | | |
|-----------|---|
| BS 5385-1 | Wall and floor tiling. Design and installation of ceramic, natural stone and mosaic wall tiling in normal internal conditions. Code of practice |
| BS 5385-2 | Wall and floor tiling. Design and installation of external ceramic and mosaic wall tiling in normal conditions. Code of practice |
| BS 5385-3 | Wall and floor tiling. Design and installation of internal and external ceramic floor tiles and mosaics in normal conditions. |
| BS 5385-4 | Wall and floor tiling. Design and installation of ceramic and mosaic tiling in special conditions. Code of practice |
| BS 5385-5 | Wall and floor tiling. Design and installation of terrazzo, natural stone and agglomerated stone tile and slab flooring. Code of practice |

BS 8000-11.1 Workmanship on building sites. Code of practice for wall and floor tiling. Ceramic tiles, terrazzo tiles and mosaics
BS 8000-11.2 Workmanship on building sites. Code of practice for wall and floor tiling.

Natural stone tiles
A list of standards relating to adhesives and grout is listed here:
BS EN 12004 Adhesives for tiles – Requirements, evaluation of conformity, classification and designation.

technical
INFORMATION

BS EN 13888 Grout for tiles — Requirements, evaluation of conformity, classification and designation. The nature of the background should always be a primary consideration, since it determines the type of adhesive to be used and whether any intermediate substrate or other preparatory treatment is required before tiling can commence. Factors relating to the background to be considered are numerous and include the type of material, condition, straightness, porosity, presence of soluble salts etc. Early consideration should also be given to the provision of movement joints in order to allow stresses that result from movement of the background, e.g. drying shrinkage, thermal changes and moisture changes to be dissipated. We also recommend that tiles are separated with minimum tile joints of 2mm for wall tiles and 3mm for floor tiles.

Ceramic tiles can be fixed using cementitious, dispersion or reaction resin adhesives that are suitable for the required application and the type of tile type to be fixed (BIII, BIa etc.). The fixing method to be used varies depending on the type of background, the nature of the adhesive and the anticipated service conditions of the installation. Therefore, the recommendations of the relevant British Standard and the specific instructions of the adhesive manufacturers should be followed. The performance requirements of adhesives are specified in BS EN 12004.

The performance requirements of grouts are specified in BS EN 13888. It should be noted that some coloured grouts can cause staining on certain glazed tiles. Following the recommendations given in BS 5385, we recommend that when using coloured grouts, a loose sample should first be tested to ensure the tile does not absorb pigment into its surface.

Cleaning & Maintenance

With proper care and attention, a correctly installed, good quality ceramic tile should give many years of trouble-free service. The Tile Association “Cleaning & Maintenance of Ceramic Tiles” publication recommends: Hard water deposits, soap, scum and body oils build up and, therefore thorough and frequent cleaning is essential. The best way to prevent build up of soap, scum and body oil deposits is to use a plastic scouring

pad with the appropriate cleaner when cleaning. Acidic based proprietary cleaning materials should not be used with ceramics, porcelain or natural stone.

Wet rooms with inadequate ventilation to remove excess moisture may have fungal growth on the tiles or grout. This can be controlled by wiping with a dilute solution of bleach and leaving it for five minutes before cleaning off. If the fungal growth is not completely removed the bleach may be re-applied and scrubbed with a brush to loosen. The surface should always be rinsed thoroughly with clean water. Bleach should always be used with caution and never mixed with other chemicals. Adequate ventilation should be provided when using these materials.

DDA Requirements

When specifying ceramic wall and floor tiles, the main consideration relating to the Disability Discrimination Act 2005 is colour contrast. Having visual contrast between adjacent elements of a building (e.g. doors, walls, stair edging) allows partially sighted people to differentiate between these elements.

Compliance with this Act can be achieved by following the guidance in either the Building Regulations 2004 Part M or BS 8300. Both of these documents refer to Light Reflectance Values (LRV) to denote colour contrast. LRV is a measure of the total quantity of visible light reflected by a surface. It is measured on a scale of 0 to 100, with 0 being a perfect absorbing black and 100 being a perfect reflecting white.

In practice a typical black matt tile would have a score of around 5, while a pure white gloss tile would typically score around 90. All other tile colours fit in between these two extremes. The larger the difference between the LRVs of adjacent surfaces the greater the visual contrast is and the easier it is for someone with impaired vision to perceive the difference.

In order to ensure buildings meet the DDA requirements, Part M: 2004 requires an LRV difference between adjacent surfaces of at least 30 points. The latest BS 8300 guidance (incorporating Amendment 1 June 2005) states that there is research-based evidence that a difference of about 20 points may be an

acceptable minimum for large areas. For wall and floors tiles, we recommend an LRV difference of 20 points (minimum) and where possible at least 30 points.

Shading

Tiles from British Ceramic Tile are manufactured to the highest British and European standards. During the manufacturing of ALL ceramic tiles, some variations in shade and pattern can occur; however we are confident that the tone will be consistent. We recommend that sufficient tiles are purchased at one time to complete the jobs. Do not fix tiles if you cannot obtain an acceptable blend for any reason.

Modular Metric

Our tiles are modular metric. This means that the tile Size (mm)s have been designed to accommodate the grout gap in the module Size (mm). This makes it easy to calculate the area that will be covered by the tiles after they have been fixed. Following the recommendations given in BS 5385, our wall and floor tiles have been designed for 2mm and 3mm grout joints respectively. As an example, our equivalent of a 200 x 250mm wall tile actually measures 198 x 248 mm and one box of twenty tiles will produce 1 m² of tiled wall when fixed using 2mm spacers.

General

The product images shown in this catalogue are as accurate as the limitations of the printing process will allow. Please refer to actual product samples before purchasing. Every effort has been made to ensure the accuracy of the information given in this literature. In the interests of progress, however, British Ceramic Tile reserves the right to change specifications and availability without prior notice.



british ceramic tile

British Ceramic Tile has taken every care to ensure that the product description, images, dimensions and technical information are accurate at the time of printing. We reserve the right to amend any product feature or characteristic at any time. Actual colours or décor may vary from product to product. It is recommended that the actual product is viewed prior to purchasing to ensure accuracy. Standard British Ceramic Tile terms & conditions apply, please see britishceramictile.com for more information.

Acknowledgements

Kitchens featured are from the Laura Ashley Kitchen Collection, www.lauraashleykitchencollection.co.uk
Bathrooms featured are from the Laura Ashley Bathroom Collection, www.lauraashleybathroomcollection.com
Other furniture and props are sourced mainly from Laura Ashley, www.lauraashley.com

Manufactured under licence from Laura Ashley Ltd © LAURA ASHLEY MMXIX

LAURA ASHLEY and  are registered trademarks of Laura Ashley Ltd.



FOR THE WAY YOU LIVE
LAURAASHLEY.COM