

Burnage Community Association

JULY 1962

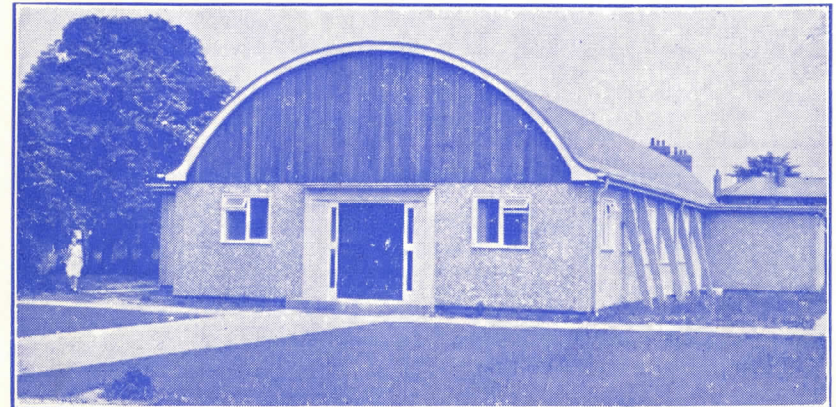

SEE THE HORIZONS OF THE WORLD THROUGH THE

RICHARD HOLT TRAVEL SERVICE LTD.

CENTRAL BUILDINGS, KINGSWAY, M/c. 19

Official Agents for — BRITISH RAILWAYS — ALL AIRLINES
and STEAMSHIP LINES — COOK'S, POLY, LUNNS, ETC.

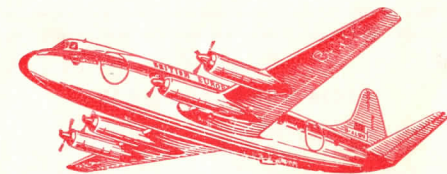

Telephone: HEAton Moor 1706

PASSENGER TICKETS TO ALL PARTS OF THE WORLD
Inclusive Tours to all Parts of the Continent

Telephone: RUS. 1200

Telephone: DID. 3820

CHARLES ROBB & SONS LTD.

FUNERAL DIRECTORS N.A.F.D.

1004 STOCKPORT ROAD — LEVENSHULME also
142 MAULDETH ROAD — WITHINGTON

Phone HEAton Moor 2967

E. TURTLE

NEWSAGENT

191 ERRWOOD ROAD — BURNAGE

Sweets and Chocolates
All kinds of Greetings Cards
Lyons Ices

STATIONER, TOBACCONIST
FINGLAND'S TRAVEL SERVICE

Telephone: RUSholme 4334

Dorothy Hair Stylist

PROFESSOR B. H. A.

Specialists in "Teeda of Paris"

50a BURNAGE LANE — BURNAGE
Manchester 19

A. FREEMAN LTD.

GROSVENOR GARAGE — BURNAGE LANE

Telephone RUS. 2874

FOR SALES AND SERVICE

ROOTES — ROVER — STANDARD TRIUMPH — ALVIS
and JAGUAR — ANY MAKE OF NEW CAR SUPPLIED

FRUIT, VEGETABLES, FLOWERS
FISH FRESH DAILY

ORDERS DELIVERED WEEKLY

WALTON'S

208 ERRWOOD ROAD, — BURNAGE

Telephone: HEA 3859

WREATHS and BOUQUETS SUPPLIED TO ORDER

Burnage Community Association

BURNAGE LANE — MANCHESTER 19

President: Mrs. V. Cox

Chairman: Mr. J. A. Murphy

Vice-Chairman: Mr. E. Jackson

Secretary: Mrs. H. McQueen, 32 Eastern Circle, Burnage

Assistant Secretary: Mrs. E. Valentine

Treasurer: Mr. H. Atherton

Assistant Treasurer: Mr. S. Booth

The A.G.M. of the Association was held on May 18th. Nearly 70 members attended but we would have liked to welcome many more to this yearly meeting. Mrs. V. Cox was re-elected as President and the retiring Vice-Presidents were re-elected en bloc and in addition Mrs. Platt, wife of Councillor Platt, was elected a Vice-President.

The first Council Meeting after the A.G.M. took place on June 1st, when the officials for 1962/63 were elected and they are as follows:—

Mr. J. A. Murphy, Chairman
Mr. E. Jackson, Vice-Chairman
Mrs. H. McQueen, Secretary
Mrs. E. Valentine, Assistant Secretary
Mr. H. Atherton, Treasurer
Mr. S. Booth, Assistant Treasurer

Mr. E. Jackson, newly elected Vice-Chairman, is quite well known in the Association and we wish him a happy and successful year of office.

To the retiring Vice-Chairman, Mr. Tom Rushin, we say thank you for the work done during your terms in office.

We regret to have to report that our Chairman, Mr. Murphy, has had to enter hospital again, this time for an operation on his eyes, and our sincere hope is that when he returns home he will soon be well again.

On Saturday, May 26th, the Manchester and District Federation of Community Associations held its A.G.M. in the Hall, Dr. Mabel Tylecote being in the Chair. Five of the officials from Burnage attended. The ladies of our E.C. prepared and served tea and to these ladies we send a warm thank you for all the work they did. Quite a few of the visiting delegates praised the arrangements and said how nice everything was and they also signed the Visitors' Book.

ARTS FORUM

We have quite a varied programme for the next few weeks and we invite anyone interested to come along any Tuesday at 8 p.m.

July	3	Musical Evening (Mr. Hill)
..	10	News Headlines
..	17	Stump the Story-teller
..	24	Criss Cross Quiz
..	31	Ladies' Night

BUILDING FUND

A Jumble Sale was held on June 8th, part proceeds going to Rose Queen Week. Amount raised will be given in our next issue.

Phone: HEA. 7888

**LEARN TO DRIVE
WITH THE
BALFOUR SCHOOL
OF MOTORING**

"PERSONAL ATTENTION"

Door to Door Service
Fully Qualified Instructor

Burnage Friery

233 BURNAGE LANE

HIGH QUALITY

FISH, CHIPS, PUDDINGS
AND PIES

COSY DINING ROOM

"OPEN WHEN YOU ARE FREE"

SWEETS — CHOCOLATES — CIGARETTES

FLETCHER'S (Bobbies)

259 KINGSWAY — BURNAGE

(Corner of Mauldeth Road)

IN THIS MODERN WORLD BE CYCLE-WISE, VISIT

N. J. GREEN

YOUR LOCAL CYCLE DEALER FOR
ALEIGH - B.S.A. - TRIUMPH - VINDEC
AND THE FAMOUS **ELSWICK & HOPPER**

REPAIRS GIVEN PROMPT ATTENTION
ACCESSORIES AVAILABLE

89 MAULDETH ROAD, MANCHESTER 20

Tel. RUS. 2095

YOUR PROBLEMS SOLVED BY

LLOYD'S PRIVATE HIRE SERVICE

AVAILABLE FOR
PARTIES - THEATRES - HOLIDAYS - AIRPORT TRIPS

WEDDINGS OUR SPECIALITY

FIRST CLASS CARS WITH A FIRST CLASS SERVICE

22 STANLEY STREET — LEVENSHULME — M/C. 19

Telephone: RUSholme 8752

JUNIOR SECTION

Meets every Thursday evening at 6.30 and children aged 7 to 14 years welcome; under adult supervision. Mrs. H. McQueen and her helpers are always on hand to give any information required.

Youth Section, Monday evenings 7.30

Tuesday afternoon, Sewing Class

Tuesday evening, Drama Class

Thursday, Morning Coffee 10.30 to noon

LADIES' HAPPY HOUR

A glance at the dates below will show what interesting afternoons have been arranged and every lady member of the Association who cares to come along will receive a warm welcome.

July	5	News Headlines
"	12	Games Afternoon
"	19	Whist, 9d.
"	26	Criss Cross Quiz
Aug.	2	Free and Easy with tea and records, 6d.

OVER 60s SECTION

Up to now we have enrolled 170 members. On May 9th we were entertained by the Kingsway Ladies to a grand concert, thoroughly enjoyed by all. Mrs. Hodson was in charge of a party visiting Folkestone for eight days and Mrs. Wood was in charge of a party to the Isle of Man. We meet every Wednesday at 2 p.m.

SOCIAL SECTION

Our Saturday Dances have now finished until September but we meet regularly on Thursday evenings right through the summer—please look out for the opening date for the autumn season for Saturdays.

WHIST SECTION

Whist every Wednesday and on Friday or Saturday as announced. A special Whist Drive was held on Wednesday, June 13th, in aid of new whist tables and at which Councillor Platt donated the prizes.

SAVINGS GROUP

Contact Mr. Coulson any Tuesday evening and he will help you to save and give any information required.

OVER 60s SECTION

Meets regularly on Wednesday afternoons at 2 p.m.—Chairman, Mrs. Hodson.

GAMES SECTION

Open every evening from 7.30 for Billiards, Snooker, etc.

COME TO THE WOOL SHOP

KAY WAIN

YE SHOPPE OF YE HAPPY CUSTOMER

LADIES', GENT'S & CHILDREN'S OUTFITTERS

COATS, FROCKS, KNITWEAR, UNDERWEAR,
SLUMBERWEAR, CORSETS, STOCKINGS, BLOUSES,
SKIRTS, SOCKS, TIES, BUTTONS, LARGE STOCK
KNITTING WOOLS, AND ALL HOUSEHOLD LINENS.

★ WHY NOT JOIN OUR WEEKLY CLUB ★

Telephone
HEA. 5054

258 BURNAGE LANE,

Opposite
Community Centre

YOUR PERSONAL REQUIREMENTS ASSURED BY A VISIT TO

D. RAY

444 BURNAGE LANE — MANCHESTER 19.

FOR

WOOLS - (EMU - SIRDAR - LAVENDA - PATON &
BALDWINS and SPUNLANE)

Specialists in Lingerie - Ladybird - Children's Wear & Hosiery
(Bear Brand - Balito - Wolsey - Wil'o'wisp)

Call and see us — SATISFACTION GUARANTEED

YOUTH SECTION

Meets every Monday and every teenager of Burnage and district is cordially invited.

SEWING CLASS

Each Tuesday at 2 p.m.

SAVINGS GROUP

If you wish to save, contact Mr. C. Coulson and he will help you.

COFFEE MORNING

Each Thursday from 10.30 to noon.

DRAMA CLASS

Every Tuesday at 8 p.m.

EASTWOOD'S

**GROCERS and
CONFECTIONERS**

SWEETS and TOBACCO
Orders Delivered

Note the Address—

50 SHAWBROOK RD.

Telephone HEA. 4503

For Personal Attention
in all Travel Arrangements

**RAWLINS TRAVEL
AGENCY**

BOOKINGS THROUGHOUT
BRITISH ISLES & CONTINENT

**BURNAGE LANE,
MANCHESTER 19.**

Lawn Mower Repairs
Yale Type Keys Cut
GLASS CHINA PAINT

BIRDSALL'S

HARDWARE & IRONMONGERY

Join Our All The Year Round
Club

**231 BURNAGE LANE,
LEVENSHULME.**

Telephone: DID. 5898

DOROTHY

FLORAL STYLIST

ALL FLORAL DESIGNS MADE

ON THE PREMISES

Member of Interflora

**114 MAULDETH ROAD
WITHINGTON M/c. 20**

FOR ALL THAT'S BEST IN

GROCERY AND CONFECTIONERY

TRY

M. D. HEWITT

195 ERRWOOD ROAD — BURNAGE

FINEST QUALITY COOKED MEATS and SAUSAGES
BUTTERS and MARGARINES — REFRIGERATOR STORED
GRADE 'A' DANISH BACON. WIDE VARIETY OF CANNED GOODS

ROBINSON'S CAKES AND PASTRIES
DELIVERED TO US DAILY

OPEN SUNDAYS FOR THE SALE OF SWEETS, CIGARETTES
AND **WALL'S ICE CREAM**

Telephone: HEAton Moor 5551

ORDERS DELIVERED

THE FAMILY SHOP

Small Domestic Pets — Food and Equipment — House Plants
Carol of Petland Specialises in Poodle Trimming — All Styles

PETLAND

(Proprietors: Mr. & Mrs. B. M. Goodman)

ALL BREEDS STRIPPED AND TRIMMED

269 KINGSWAY, Manchester 19. Te'. HEAton Moor 7047

WE SELL



QUICK-FROZEN

FRESH VEGETABLES

-picked **FRESH!**

-packed **FRESH!**

-eaten **FRESH!**

Telephone RUSholme 5637

D. E. CREWE

**HIGH CLASS FRUITERER
AND FISHMONGER**

SEASONAL PLANTS
GARDEN SEEDS
ALWAYS IN STOCK

FRESH CUT FLOWERS

WEEK-END DELIVERIES
TO ALL PARTS

69 GRANGETHORPE DRIVE, KINGSWAY

H. NEWTON & SONS LTD.

Will be pleased to advise you on ALL your BUILDING, PLUMBING
and JOINERY WORK. Only Competent Tradesmen Employed. For
Prompt Attention — ring Rusholme 2938 — or Apply

87 MAULDETH RD. WITHINGTON, M/c. 20

"A GOOD JOB ENDS IN A CHEAP JOB"

For all Types of FLOOR COVERINGS, CARPETS
and BEDDINGS, etc., at competitive prices — consult

F. V. HULL

5 GREEN END ROAD — KINGSWAY

Telephone HEA. 1170

Published by REGENCY PUBLICITY SERVICE,
2-3 Radnor Chambers, Cheriton Place, Folkestone, Kent.
Printed by TAYLOR & TAYLOR (Printers) LTD., Essay Works, Northgate St., Leicester.