

DUCHESS OF YORK  
HOSPITAL FOR BABIES,  
Burnage Lane, Levenshulme,  
MANCHESTER.



T W E N T Y - S E C O N D  
A N N U A L R E P O R T  
For the Year ending 31st March, 1936.

THE DUCHESS OF YORK  
HOSPITAL FOR BABIES,  
Burnage Lane, Levenshulme,  
MANCHESTER.

---

¶

*President :*

LADY ROCHDALE.

*Vice-President :*

MISS MARGARET ASHTON.

*Trustees :*

SIR CHRISTOPHER T. NEEDHAM.

SIR EDWARD RHODES.

---

SIR KENNETH LEE.

LEGACIES,  
HOWEVER SMALL,  
WILL BE  
GRATEFULLY RECEIVED.

FORM OF BEQUEST.

I give and bequeath to the DUCHESS OF YORK HOSPITAL FOR BABIES, MANCHESTER, the sum of £                      , free of duty, such sum to be applicable to the general purposes of the said Hospital and I declare that the receipt of the Treasurer or other proper Officer for the time being of the said Hospital shall be a good and sufficient discharge to my Trustees for such legacy.

NOTE.—ALL REAL OR PERSONAL ESTATE  
CAN BE LEFT TO THE HOSPITAL.

The Duchess of York Hospital for Babies,  
Manchester.

*Chairman :*

C. E. R. ABBOTT, Esq.

*Vice-Chairman :*

Lt.-Col. SIDNEY G. GOLDSCHMIDT.

*Chairman of Medical Committee :*

Dr. CATHERINE CHISHOLM, C.B.E.

*Hon. Secretary :*

Mrs. J. GOODIER HAWORTH, The Ivy Cottage, Knutsford.

*Hon. Treasurer :*

T. F. HEYWORTH, Esq.,

The Duchess of York Hospital for Babies, Burnage Lane,  
Levenshulme, Manchester.

MEMBERS OF THE BOARD OF MANAGEMENT.

C. E. R. ABBOTT, Esq. (Chairman).

Lt.-Col. SIDNEY G. GOLDSCHMIDT (Vice-Chairman).

T. F. HEYWORTH, Esq. (Hon. Treasurer).

Mrs. J. GOODIER HAWORTH (Hon. Secretary).

Mrs. ERNEST AGNEW.

Mrs. LANCASHIRE.

Miss MARGARET ASHTON.

Lady CLARE LEES.

P. REDMOND BARRY, Esq.

Councillor SAMUEL

Mrs. H. A. BAERLEIN.

MEADOWCROFT.

Mrs. L. F. BEHRENS.

Mrs. EDITH F. W. MCCREA.

Dr. CATHERINE CHISHOLM,  
C.B.E.

Mrs. JOHN MORLEY.

Dr. M. F. OLIVER.

Mrs. QUAS-COHEN.

Miss M. C. PATERSON.

Dr. WM. DYSON.

Mrs. PITY.

Councillor H. M. EMERY.

ANTHONY SIMON, Esq.

Mrs. A. E. GADDUM.

Dr. NORA SMITH.

Councillor Miss ELLEN

H. L. SOUTHERN, Esq.,

GRIFFITHS.

Mrs. J. S. B. STOPFORD.

Dr. SYLVIA K. GUTHRIE.

Dr. NESTA H. WELLS.

Councillor W. HALLOWS.

Mrs. T. M. YOUNG.

Dr. C. E. JENKINS.

Mrs. W. H. ZIMMERN.

## MEDICAL STAFF.

*Hon. Consulting Surgeon :*  
Professor JOHN MORLEY, CH.M., F.R.C.S.

*Hon. Consulting Orthopædic Surgeon :*  
HARRY PLATT, M.D., M.S., F.R.C.S.

*Hon. Consulting Radiologist :*  
JESSIE WRAITH, M.B., B.S., D.M.R.E.

*Hon. Visiting Physicians :*  
CATHERINE CHISHOLM, C.B.E., M.D.  
NESTA H. WELLS, M.B., CH.B. (Mchr.).  
SYLVIA K. GUTHRIE, M.D., M.R.C.P.

*Hon. Visiting Surgeon :*  
EDITH F. W. MCCREA, F.R.C.S.I.

*Hon. Bacteriologist :*  
C. E. JENKINS, M.R.C.S., L.R.C.P.

*Hon. Pathologist :*  
Professor S. L. BAKER, PH.D., M.R.C.S., L.R.C.P., M.Sc., D.P.M.

*Hon. Dermatologist :*  
WILLIAM DYSON, O.B.E., M.D.

*Hon. Ophthalmologist :*  
LILY STOPFORD, M.B., CH.B. (Mchr.).

*Hon. Dental Surgeon :*  
K. LATARCHE, B.D.S., L.D.S.

*Hon. Aural Surgeon :*  
F. HOLT DIGGLE, O.B.E., F.R.C.S.

*Hon. Anæsthetist :*  
C. E. SYKES, M.B., CH.B. (Mchr.).

*Registrar :*

*Orthopædic Registrar :*  
MARGUERITE F. JOHNSTONE, M.B., CH.B.

*Radiologist :*  
NORAH WALKER, M.B., CH.B. (Mchr.), D.M.R.E.

*Acting Pathologist :*  
I. A. B. CATHIE, M.R.C.S., L.R.C.P.

*Bio-Chemist :*  
VERA K. WILSON, M.Sc.

*Resident Medical Officers for year 1935—1936.*

<i>Senior :</i>	<i>Junior :</i>
FRITZ MULLER, M.D. (Berlin), M.R.C.S., L.R.C.P.	JEAN MCQ. THOMAS, M.B., B.S. (Lond.).
followed by	followed by
BARRIE BRUCE WRIGHT, M.B., CH.B. (Glasgow).	JEAN FORBES, M.B., CH.B. (Edinburgh).

*Resident Medical Officers, 1st April, 1936.*

<i>Senior :</i>	<i>Junior :</i>
FRANCES F. POWELL, M.B., CH.B. (Bristol).	EVA E. MOORE, M.B., B.Ch. (Dublin).

*Massage Department :*

KATHLEEN M. ELLIS, C.S.M.M.G., M.E.  
MERCIA M. HEYWORTH, C.S.M.M.G., M.E., L.E.T.

*Hon. Chaplain :*  
The Rev. W. J. PHENIX.

*Hon. Auditors :*  
WALTON, WATTS & Co., Chartered Accountants,  
41 Spring Gardens, Manchester.

*Solicitors :*  
SKELTON & Co.,  
90 Deansgate, Manchester.

*Bankers :*  
DISTRICT BANK LTD., Fallowfield.

*Matron :*  
Miss MARGARET JONES, A.R.R.C.

*Secretary :*  
Miss LOUISE BAILEY  
(Telephone—Rusholme 1427-8).

THE ANNUAL MEETING, held at the Milton Hall,  
244 Deansgate, Manchester, on Monday, 24th June,  
1935, at 4-30 p.m.

Mr. C. E. R. Abbott, the Hospital's Chairman, presided at the meeting, and there were present Members of the Board and Subscribers.

A list of apologies was read and the Minutes of the last Annual Meeting, held on 22nd June, 1934, were read and confirmed.

The General Report for the year ending 31st March, 1935, was presented by Mr. Abbott, the Medical Report by Dr. Chisholm, the Chairman of the Medical Committee, and the Income and Expenditure Accounts and Balance Sheet by the Honorary Treasurer, Mr. T. F. Heyworth.

It was resolved, upon the proposal of Mr. Abbott, seconded by Miss Ashton :—

“ That the Annual Report and Balance Sheet for the year ending 31st March, 1935, now submitted, be approved and adopted.”

The following resolution was then proposed by Mrs. Richardson, seconded by Miss Goodey, and carried :—

“ That the Honorary Treasurer (Mr. T. F. Heyworth), and the Honorary Secretary (Mrs. J. Goodier Haworth), and Members of the Board as set out be elected for the ensuing year.”

Mr. Heyworth moved that the Honorary Auditors, Messrs. Walton, Watts & Co., be reappointed for the coming year, and in addition he thanked them, on behalf of the Honorary Officers and the Board, for their valuable work during the year. This motion was seconded by Mrs. J. Goodier Haworth and carried unanimously. This concluded the business of the meeting.

## ANNUAL REPORT

for the year ending 31st March, 1936.

ON 10th July, 1935, H.R.H. The Duchess of York honoured the Hospital by opening the Nurses' Home and Medical Block. After inspecting the new buildings she visited the wards and showed great interest in the patients and the treatment which they were receiving.

Subsequently Her Royal Highness graciously consented to her name being associated with the Hospital. In November, 1935, the Manchester Babies' Hospital became The Duchess of York Hospital for Babies, Manchester, and the following message was received: “ Under its new name Her Royal Highness hopes the Hospital will go forward on the excellent lines on which it is at present run and continue to flourish.”

In presenting the 22nd Annual Report of the Hospital for the year ending 31st March, 1936, together with the Medical Report, Audited Accounts and Balance Sheet, the Board of Management welcomes the following new Members :—

Mrs. L. F. Behrens, Mrs. John Morley, Miss M. C. Paterson, Mrs. Pitty, Mr. Anthony Simon and Mrs. J. S. B. Stopford; also Councillor Samuel Meadowcroft and Councillor Miss Ellen Griffiths (Representatives of the Manchester Corporation), in place of Councillor R. G. Edwards and Councillor Miss Annie Lee, resigned.

## INCOME AND EXPENDITURE.

Owing chiefly to the amount of much needed decorating undertaken during the year and to the added maintenance costs of the new Extensions, the maintenance account of the Hospital shows a deficit on the year's working of £469 13s. 4d. This, together with an excess of expenditure of £217 15s. 9d. on the Out-Patient Department account, brings the accumulated deficit on maintenance funds up to £1,251 5s. 3d.—a figure which causes the Board much concern, in view of the fact that the Hospital has only very small resources apart from its annual income.

A special Sub-Committee has been formed to explore the possibility of arousing interest in the Hospital in districts where its needs and work are little known. As, however, at least £500 additional income is required annually to meet the expenses of new facilities provided by the Extensions, the Honorary Treasurer will be grateful if all friends of the Hospital will use their influence to obtain new subscriptions and donations. Only by obtaining additional support can the work of the Hospital go on and its present standard in serving the needs of the community be maintained.

The Honorary Treasurer is glad to report the receipt of the following :—

- £1,000 from the Executors of the late Miss Ann Hick, with a request that this should be used for the Endowment of a Cot;
- £1,000 to Endow a Cot in memory of the late Colonel J. H. Deakin.

These sums have been invested and form a valuable addition to the very small capital funds of the Hospital, and the additional income which will be provided is gratefully appreciated.

Also £19 4s. 9d. from the Executors of the late W. J. Reid, Esq.

## OUT-PATIENT DEPARTMENT.

The work of this Department continues to grow and it has been found necessary to appoint an additional part-time Masseuse for work in the Remedial Exercises Department.

In January, an Orthopædic Clinic for referred patients was started, and an Orthopædic Registrar, Dr. Marguerite Johstone, appointed. The Department, by the useful work it is doing, has already justified its existence.

A part-time Dispenser has been appointed and a room in Brook House (the Out-Patient Department) has been converted into a Dispensary for the whole Hospital. Patients in the Out-Patient Department no longer have to wait for medicines, and most prescriptions can now be made up on the premises, resulting in a considerable saving of time and expense.

## BUTTERFLY GUILD.

The Board once more takes the opportunity of thanking the Butterfly Guild for its generous help. In addition to the cot maintenance grant of £130, a special donation of £100 has been given to the Special Efforts' Committee, and still the Guild starts a new year with a good balance in hand.

A room at Brook House, allotted to the Guild for its use, has been the scene of many happy and enthusiastic gatherings. Branch Guilds have now been started in other districts and the Board wishes them success in the future.

The Junior Butterfly Guild, started in 1934, has succeeded in interesting many young people in the Hospital, and by its efforts two very welcome donations of £10 each have been received towards the furnishing of the Nurses' Home. The Board wishes to include the Juniors when expressing gratitude to the Guild,

## GARDEN.

Considerable improvements have been made to the garden, including clearing and grassing a piece of waste ground for the use of the Nurses. Miss Lois Haworth kindly undertook the work of superintending the reorganization, and, in addition, obtained donations of £10 5s. towards the expenses. Further gifts of flowering trees and shrubs, plants and bulbs would be greatly appreciated.

## SERVICES RENDERED.

The Board wishes to place on record its appreciation of the devoted services rendered by the Medical Staff, the continued high standard of efficiency of the Matron and Nursing Staff, and of the Secretary and her Staff for their work in the general administration of the Hospital, also gratitude to Matron and her Staff for further donations of £220, making £420 towards the £500 they have promised to give to the Extension Fund.

The sincere thanks of the Board are due to the Voluntary Collectors for the Birthday Cot Fund, particularly to Miss Andrews, Mrs. Bennett, Miss Jill Chappel, Mrs. W. Miles Heppenstall, Mrs. Kiernan, Miss Jones, Mrs. Leask, Mrs. Mair, Mrs. Monkhouse, Miss Orr, Mrs. Turner and Mrs. Vipond.

They also thank subscribers and donors, all who have organized efforts, and those who have contributed knitted garments for the babies and silver paper, and the following for their services and gifts during the year:—

Abbott, Mrs. C. E. R.	Alma Park Methodist	Appledore, Mrs.
Acacia Park School,	Chapel Sunday	Appledore, Miss
per Miss E. Shep-	School	Eleanor
hard	Alma Park School,	Armstrong, Miss
Addleshaw, Mrs.	Infants' Dept., per	Grace
Addison, Miss	Miss Bell	Ascoli, Mrs.
Agnew, Mrs. C. L.	Andrew, Miss	Ascough, Mrs.

Ashworth, Miss  
Attwood, Mrs.  
Aunty, E. R. M.,  
Esq.  
Aves, Miss Eileen

Bamber, Mrs.  
Barry, Mrs. P. Red-  
mond  
Beattie, E. & F.,  
Ltd.

Beaver Park Baptist  
Church, Didsbury  
Behrens, Miss Joyce  
Benchill Mothers'  
Club, per Miss  
Addison.

Benchill School, per  
Miss Addison and  
H. C. Boll, Esq.

Berry, Miss  
Bird, Alfred, & Sons,  
Ltd.

Birkby, Mrs.  
Vaughan W.

Blond, Mrs. Neville  
Booth, Mrs.

Bottomley, —, Esq.  
Bourne Methodist  
Sunday School,  
Beginners' Dept.,  
per Miss Littler

Bowker, Miss  
British Broadcasting  
Corporation

British Legion, The  
Broom Lane, Essex  
St., Sunday School,  
Levenshulme

Brown, Mrs. M.  
Bryning, Mrs.

Bull, Mrs.

Bullock, W., Esq.

Burnage Congrega-  
tional Primary De-  
partment

Burns, J., Esq.

Bury, Mrs.

Buswell, Mrs.

Catholic Needlework  
Guild, per Miss  
Nolan

Central High School,  
Sharhebe House  
Chapel St. Schools,  
Levenshulme, In-  
fants' Dept.

Chapman, Wm.,  
Ltd., per Miss  
Elliott

Cheadle Hulme  
Methodist Sunday  
School, per P. B.  
Faulkner, Esq.

"Chronicle" Cin-  
derella Fund

Church, Miss  
Church of Christ,  
Burnage

Collier, Mrs. Philip  
F.

d'Auginer, Mrs.

Davies, Mr.  
Dawson, Mrs.

Dean Row Women's  
Institute, per Miss  
H. Bradshaw

Derbyshire, Mrs.

Derkin, Mrs.

Dethick, —, Esq.

Dickey, Miss

Didsbury Parish

Church, per Rev.  
C. C. Ellis

Dixon, Mrs.

Dogde, Mrs.

Domestic Science  
Teachers

Dugivid, Miss  
Elizabeth

Earp, Miss

Edmiston, Mrs.

Edmondson, Mrs.

Ellis, Mrs.

Ellis, Miss

"Estelle," Madame

Evans, R. J., Esq.

Eversden, Mrs.

Farmers Home, Agri-  
cultural Gazette  
Fleming, Mrs.

Robert

Fleure, Mrs. H. J.

Fox, Miss

Furness, Mrs.

Fylde Lodge High  
School, per Miss

R. M. Law

Gaddum, Mrs. Harry

Gibbs, Miss E. A.

Gibson, Mr. and Mrs.  
Arnold

Girl Guides, Brown-  
ies & Rangers—

Birch Guides

10th Chorlton Ran-  
gers, per Miss L.

J. L. Bell

Furness Vale Ran-  
gers, per Miss B.

Sherratt

3rd Levenshulme  
Rangers, per Miss

Gordon

Longsight District  
Brownies, per

Miss Boyd

9th Longsight Ran-  
gers, per Miss R.

M. Boyd

1st Lymm Rangers,  
per Mrs. Young

1st Romiley Girl  
Guides & Rangers

2nd South Reddish  
Brownie Pack,  
per Miss Phyllis

Wroe

3rd Stockport Girl  
Guides, per Miss

Pendlebury

Swinton and

Heights District  
Brownies, per

Miss Nuttall

- Girl Guides—*con.* :—  
 Whaley Bridge & Disley Girl Guides, per Mrs. Musgrave  
 1st Wythenshawe Girl Guides  
 Goldschmidt, Mrs. S. G.  
 Grand Cinema, Levenshulme  
 Green End School, per W. Marsland, Esq.  
 Grosvenor St. Baptist Chapel, per Miss Lamb  
 Grosvenor Surgical Supplies Ltd.  
 Hall, Mrs.  
 Hall, Miss Beryl  
 Hall, Miss Muriel  
 Hamond, Mrs.  
 Handford, J., & Sons, Ltd.  
 Harrison, Mrs.  
 Hawkins, Miss Hilda  
 Heald Place School, Rusholme, per R. Garland, Esq.  
 Heaton Mersey Congregational Church Sunday School  
 Heaton Moor Toc H  
 Henderson, Mrs.  
 Heppenstall, Mrs. W. Miles  
 Heyworth, Miss  
 Higher Ardwick Methodist Church  
 Hill, Mrs.  
 Hird, Mrs.  
 Holland, W., Esq.  
 Holland, Mrs. W.  
 Home & Foreign Missions, per Mrs. Kirkup  
 Hopkinson, Mrs.  
 Howarth, Miss Lois  
 Hoyle, Mrs.  
 Hughes, Mrs.  
 Hulme, Mrs.  
 James, Mrs.  
 Jenkinson, Mrs. and Miss  
 Johnson, Dr. May and Mrs.  
 Kerr, Mrs.  
 Kitson, Mrs.  
 Knowles, Miss Thelma  
 Ladybarn Methodist Sunday School, Scholars & Teachers  
 Lancashire and East Cheshire Needlework Guild, per Mrs. D. C. Booth  
 Lawrence, Miss Gertrude  
 League of Remembrance (1914-1919)  
 Leak, Miss L. E.  
 Lee, Mrs.  
 Lee, Miss  
 Lever, Master John and Miss June  
 Lewis's Ltd.  
 Livesey, Mrs.  
 Lopez, Miss  
 Macleod, Master Ross  
 Manchester Corporation Parks Committee  
 Manchester and Salford Allotments Council  
 Manchester Green Room Society, per Miss Ruth Rapa-port  
 Manchester High School for Girls  
 Manchester Hospital Work Society, per Mrs. Leech  
 Mason, Misses  
 Melling, Mrs. and Miss  
 Moore, Mrs. H.  
 Morgan, Mrs.  
 Moss Side Baptist Chapel, Primary Dept., per Miss Vost  
 Munns, Mrs.  
 Musgrave, Mrs.  
 Muzzell, Rev. William  
 Neill, Miss  
 Newman, Miss F.  
 Newton, Miss  
 Newton, Master Noel  
 Nichols, Miss  
 Noble, Mrs. Frank  
 Nuttall, Miss  
 Openshaw, Miss Elizabeth  
 Oriel Bank High School, per Miss J. Wright  
 Palace Theatre, Manchester  
 Parker, F., Esq.  
 Parker, Miss  
 Parrswood Rd. Congregational Church Primary and Beginners' Dept., per Rev. R. Brown  
 Peel, Watson & Co., Ltd.  
 Pilling, Mrs.  
 Platt Lane Church Sunday School, Beginners' Dept.  
 Podmore, Mrs.  
 Podmore, Miss  
 Powicke, Miss  
 Price, —, Esq.

- Provincial Exhibitions, Ltd., per Edgar W. Hart, Esq.  
 Quas-Cohen, Mrs.  
 Ramsbottom, Mrs.  
 Ramsden-Jodrell, Mrs.  
 Refuge Assurance Co., Ltd., Ladies' Hockey Club  
 Refuge Assurance Co. (Ex-Service Men)  
 Renard, E., Esq.  
 Romiley Golden Rule Society, per Mrs. Hartley  
 Roseleigh School Dramatic Society  
 Rowland, Misses  
 Rutter, Mr. and Mrs.  
 Ryder, Miss Florence  
 St. Agnes' Church, per the Rector  
 St. Margaret's Church, Burnage, per the Rector  
 St. Mark's School  
 St. Mary's School, Levenshulme, per Miss Holt  
 St. Stephen's School, Chorlton-on-Medlock, per Miss Griffiths  
 Sharpley, Misses  
 Sharratt, Mrs.  
 Simpson, Mrs.  
 Sivewright, Mrs. M.  
 Shepherd, Miss  
 Slade Lane Baptist Chapel, per Miss Wooding  
 Smithson, Misses  
 Southern, Mrs. H. L.  
 Sutcliffe, Mrs.  
 Swindells, Mrs.  
 Tashan, A. R., Esq.  
 Taylor, —, Esq.  
 Taylor, Mrs. Alice  
 Taylor, Miss J. M.  
 Tewson, Mrs.  
 Tewson, Master Leslie  
 Thomas, Miss C.  
 Tinnion, Mrs.  
 Timpson, Wm., Ltd., per R. R. Pasham, Esq.  
 Toc H (Levenshulme Branch) League of Women Helpers, per Mrs. Podmore  
 Turner, Mrs.  
 Uttoxeter Girls' Friendly Society  
 Wade, Mrs.  
 Wadsworth, Mrs.  
 Warren, Miss  
 Watts, S. & J. & Co., Ltd., per Miss Newsham  
 Welch, Mrs. B. M.  
 Welch, Mrs.—Knitting Party  
 West, Mrs.  
 Westcott, Mrs.  
 West Gorton Baptist Church, per Alderman R. Turner  
 Whitworth, Misses  
 Whitworth, Miss  
 Wild, Mrs.  
 Wilde, Miss  
 Williams, Mrs. Moseley  
 Wilson, Miss  
 Withington Presbyterian Church of England, per Rev. D. Jardine Stewart and Mrs. Ferguson  
 Wright, Miss  
 Young, Mrs.

C. E. R. ABBOTT, *Chairman.*

IRIS HAWORTH, *Hon. Secretary.*

## SPECIAL EFFORTS' COMMITTEE.

Chairman : Mrs. J. Goodier Haworth.

Vice-Chairman : Mrs. Ernest Agnew.

Honorary Treasurer : Mrs. George King.

Mrs. C. E. R. Abbott	Mrs. Lancashire
Miss Margaret Ashton	Lady Clare Lees
Miss Madge Atkinson	Mrs. T. H. Leigh
Mrs. H. A. Baerlein	Mrs. Lockhart
Mrs. K. V. Bailey	Mrs. Edith F. W. McCrea
Mrs. P. Redmond Barry	Mrs. K. W. Massey
Mrs. Arnold Bennett	Mrs. Middleton
Mrs. Neville Blond	Mrs. Newell
Dr. Catherine Chisholm	Mrs. Frank Noble
Mrs. Crick	Mrs. Oliver
Mrs. H. J. Dafforn	Miss M. C. Paterson
Mrs. William Dyson	Mrs. Pilkington-Turner
Mrs. A. E. Gaddum	Mrs. S. Pilling
Mrs. S. G. Goldschmidt	Mrs. Pitty
Dr. Sylvia K. Guthrie	Mrs. Preston-Rhodes
Mrs. George Hardy	Mrs. P. Quas-Cohen
Miss Lois Haworth	Mrs. Richardson
Mrs. Heilbron	Mrs. F. W. Schmidt
Mrs. Heywood	Mrs. R. J. Sopwith
Mrs. T. F. Heyworth	Mrs. Tansley
Mrs. Hugon	Mrs. Walker
Dr. Marguerite Johnstone	Dr. Nesta Wells
Mrs. W. Lloyd Jones	Mrs. Wraith
Miss M. Jones	Mrs. T. M. Young
Mrs. A. W. Kendall	Mrs. Zimmern

The Committee is pleased to report the following successful achievements during the year, apart from individual efforts and donations :—

Buttercup Days in Manchester;

Mickey Mouse Matinée in Altrincham;

Alderley Edge Efforts;

Bridge Afternoon at Midland Hotel, Manchester;

Bridge Evening, Bowdon;

Victoria Penny Collections;

and

Thrift Shop, Oxford Road, Manchester, April, 1936.

During 1936 the Committee hopes to raise a further £1,000 to complete the £5,000 promised.

IRIS HAWORTH, *Chairman.*

## MEDICAL REPORT, 1935.

	1935.	1934.
Number in Hospital, January 1st .....	72	
Admissions .....	591	527
Discharges .....	496	443
Deaths .....	99	88
	— 595 —	— 531 —
Number in Hospital, January 1st, 1936	68	
Mortality .....	16.61%	16.57%

## AGES ON ADMISSION:—

Under 1 month .....	56
„ 2 months .....	69
„ 3 months .....	58
„ 4 months .....	53
„ 5 months .....	34
„ 6 months .....	19
„ 7 months .....	18
„ 8 months .....	17
„ 9 months .....	24
„ 10 months .....	10
„ 11 months .....	18
„ 12 months .....	11
Over 1 year .....	204
	— 591 —

## CASES SENT INTO HOSPITAL BY:—

Manchester Corporation .....	174
Swinton and Pendlebury Corporation...	3
Lancashire County Council .....	10
Other Hospitals .....	34
Private Doctors .....	231
Out-Patients' Department .....	134
Other Sources .....	5
	— 591 —

(Of the above cases, 64 were readmissions).

## CONDITION ON DISCHARGE:—

Improved or Cured .....	450
Transferred to other Hospitals .....	18
<i>I.s.g.</i> , taken home, unsuitable or apparently healthy .....	28
Deaths .....	99

## AVERAGE DURATION OF STAY IN HOSPITAL:—

Of all cases .....	45.41 days
Of fatal cases .....	17.13 days
(21 cases died within 48 hours of admission.)	

## ANALYSIS OF DISCHARGES (including Deaths):—

## DISEASES OF ABDOMEN AND DIGESTIVE SYSTEM—

DISEASES OF ABDOMEN AND DIGESTIVE SYSTEM—		Deaths
Stomatitis .....	7	1
Parotitis .....	1	—
Cardiospasm .....	2	—
Chronic Dyspepsia .....	122	11
Acute Dyspepsia .....	20	14
Pyloric Stenosis .....	9	5
Pylorospasm .....	3	1
Anorexia .....	2	—
Peritonitis .....	1	1
Intussusception .....	1	1
Intestinal Colic .....	1	—
Colitis .....	1	—
Constipation .....	10	—
Diaphragmatic Hernia .....	1	—
Umbilical Hernia .....	1	—
Inguinal Hernia .....	5	—
Ischio-rectal Abscess .....	2	—

## NUTRITIONAL DISTURBANCES—

Prematurity .....	49	25
Atrophy .....	52	2
Debility .....	21	—
Rickets .....	27	—
Scurvy .....	1	—

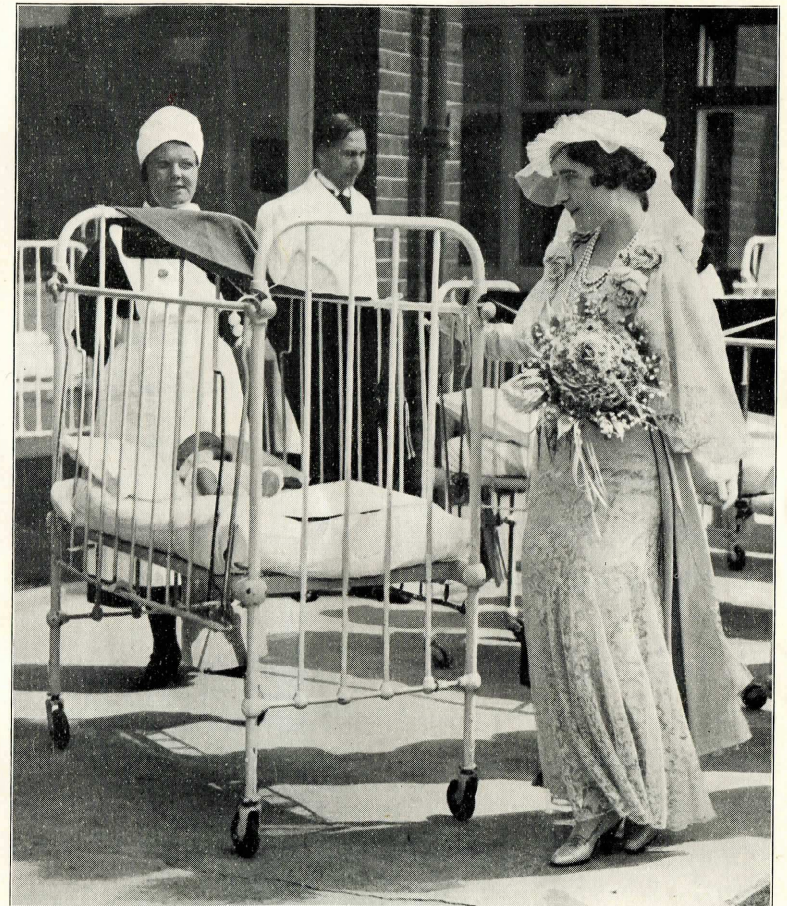

By courtesy of Daily Mirror.

		Deaths
Tetany .....	2	—
Coeliac Disease .....	1	—
Acidosis .....	2	—
Pink Disease .....	4	—
Malnutrition .....	2	—
Dentitional Disturbances .....	5	—
INFECTIONS—		
Tubercular Lungs .....	1	—
Tubercular Adenitis .....	1	—
Meningococcal Meningitis .....	4	3
Pneumococcal Meningitis .....	1	1
Streptococcal Meningitis .....	3	3
Influenzal Meningitis .....	2	2
Streptococcal Septicæmia .....	1	1
Streptococcal Infection ... ..	1	—
Congenital Syphilis .....	4	1
Rheumatism .....	1	—
Pyæmia .....	1	1
Nasal Diphtheria .....	1	—
Chicken-Pox .....	1	—
Whooping Cough .....	3	—
German Measles .....	1	—
DISEASES OF RESPIRATORY SYSTEM—		
Broncho-Pneumonia .....	34	16
Bronchitis .....	38	—
Bronchiectasis .....	2	2
Lobar Pneumonia .....	9	1
Unresolved Pneumonia .....	3	—
Empyema .....	1	—
Lung Abscess .....	1	1
Asthma .....	1	—
Otitis .....	2	—
Tonsillitis .....	8	—
Enlarged Tonsils .....	2	—
DISEASES OF CIRCULATORY SYSTEM—		
Congenital Cardiac Lesion .....	5	3

DISEASES OF BLOOD AND LYMPHATIC SYSTEMS—		Deaths
Adenitis .....	23	—
Anæmia .....	3	—
Nutritional Anæmia .....	5	1
Splenomegaly .....	1	—
Hæmophilia .....	2	—
Purpura .....	1	—
Melæna Neonatorum .....	1	—
DISEASES OF GENITO-URINARY SYSTEM—		
Pyelitis .....	9	—
Anal Fissure .....	1	—
Balanitis .....	2	—
Paraphimosis .....	1	—
Hæmorrhage after circumcision	1	—
Peri-vesical Abscess .....	1	—
Cystic Kidney .....	1	1
DISEASES OF NERVOUS SYSTEM—		
Anterior Poliomyelitis .....	1	—
Spastic Paraplegia .....	1	—
Facial Paralysis .....	1	—
Spina Bifida .....	1	—
Hydrocephalus .....	1	—
Subdural Hæmorrhage .....	1	—
Convulsions .....	2	—
Mongolism .....	1	—
Mental Defect .....	1	—
Epilepsy .....	1	—
DISEASES OF SKIN—		
Eczema .....	13	—
Dermatitis .....	2	—
Pemphigus .....	2	—
Erythema Nodosum .....	1	—
Impetigo .....	1	—
DISEASES OF BONES AND MUSCLES—		
Genu Valgum and Genu Varum..	2	—
Osteomyelitis .....	1	—

		Deaths
Congenital Fracture of Hip .....	1	—
Birth Injury .....	1	—
Cleft Palate .....	1	1
MISCELLANEOUS—		
Abscess of Thigh .....	1	—
Bursitis .....	1	—
Fibroma Neck .....	1	—
Septic Hand .....	1	—
Injury to Shoulder .....	1	—
Blepharitis .....	1	—
Burn .....	1	—
Weaning Difficulties .....	1	—
Maternal Mismanagement .....	3	—
Night Terrors .....	1	—
Observation .....	8	—

## CASES OF INFECTION:—

## Chicken-Pox (2 cases)—

- 1 case brought in to hospital... No contacts.
- 1 case developed in hospital... No contacts.

## MEASLES (5 cases)—

- 1 case brought in to hospital... ? 3 contacts.
- 1 case brought in to hospital... No contacts.

## GERMAN MEASLES (4 cases)—

- 1 case brought in to hospital... ? 3 contacts.

## SCARLET FEVER (3 cases)—

- 1 case developed in hospital... ? 2 contacts.

## PEMPHIGUS (2 cases)—

- 1 case developed in hospital... 1 contact.

## DIPHTHERIA (3 cases)—

- 1 case brought in to hospital... No contacts.
- 1 case developed in hospital... 1 contact.

## WHOOPING-COUGH (13 cases)—

2 cases brought in to hospital	No contacts.
1 case brought in to hospital...	5 contacts.
1 case brought in to hospital...	4 contacts.

## OPERATIONS:—

	Deaths	
Rammstedt .....	9	3
Exploratory Laparotomy—appendicectomy .....	1	—
Intussusception (reduction of) ...	1	1
Thoracotomy .....	3	—
Umbilical Herniotomy .....	2	—
Inguinal Herniotomy .....	4	—
Double Mastoid .....	1	1
Incision Abscess .....	4	—
Tonsillectomy .....	7	—
Circumcision .....	3	—
Teeth Extraction .....	1	—

## OUT-PATIENT DEPARTMENT:—

	1935.	1934.
Number of New Patients .....	968	798
Admitted to Hospital .....	134	123
Attendances—		
Medical Department .....	4161	2881
Operations .....	151	103
Dressings .....	400	150
X-Rays .....	162	135
U.V.R. Treatments .....	2671	1709
Massage Treatments .....	4094	2288
Electrical Treatments .....	91	351
	<hr/>	<hr/>
	11730	7617

## OPERATIONS ON OUT-PATIENTS:—

Tonsillectomy .....	86
Circumcision .....	64
Removal of Foreign Body .....	1
	<hr/>
	151

## DISTRICTS FROM WHICH PATIENTS WERE ADMITTED:—

Manchester .....	492
Swinton and Pendlebury .....	4
Droylsden .....	8
Stretford .....	2
Middleton .....	4
Prestwich .....	1
Urmston .....	2
Eccles .....	2
Pendleton .....	1
Littleborough .....	1
Whitefield .....	1
Denton .....	1
Bury and District .....	7
Castleton, Rochdale .....	1
Moss Bank, Billinge .....	1
Radcliffe .....	1
Hollingworth .....	1
Newton, Hyde .....	1
Shaw .....	4
Oldham .....	2
Chadderton .....	2
Ashton-under-Lyne .....	2
Sale .....	1
Altrincham .....	1
Cheadle, Gatley and Heald Green .....	8
Wilmslow and Alderley Edge .....	7
Great Warford, Knutsford .....	1
Lymm .....	2
Bramhall .....	1
Styal .....	1
Kerridge, Macclesfield .....	1
Marple and Marple Bridge .....	2
Stockport .....	8
Reddish .....	4
Heaton Chapel, Heaton Moor, Heaton Mersey and Heaton Norris .....	10
Rudheath, Northwich .....	1
Bangor, N. Wales .....	1
Bakewell .....	1

## DISTRICTS FROM WHICH PATIENTS CAME TO

## OUT-PATIENTS' DEPARTMENT:—

Manchester and Suburbs .....	816
Wythenshawe, Northenden, Baguley, Sharston and Brownley Green .....	35
Swinton and Pendlebury .....	5
Davyhulme .....	1
Droylsden .....	10
Denton .....	6
Stretford and Old Trafford .....	5
Clifton .....	1
Middleton .....	1
Urmston .....	3
Eccles .....	2
Walkden .....	1
Chadderton .....	1
Prestwich .....	1
Audenshaw .....	1
Unsworth, Whitefield .....	1
Tyldesley .....	1
Bury .....	1
Tottington .....	1
Shaw .....	3
Higher Crompton .....	1
Oldham .....	1
Shawforth, Rochdale .....	1
Rochdale .....	1
Littleborough .....	1
Radcliffe .....	1
Hollingworth .....	1
Ashton-under-Lyne .....	2
Stockport .....	3
Woodsmoor .....	1
Adswold and Bredbury .....	2
Heaton Moor, Heaton Mersey, Heaton Norris and Heaton Chapel .....	14
Reddish .....	8
Cheadle, Gatley and Heald Green .....	19
Timperley .....	4

Brooklands .....	1
Flixton .....	2
Alderley Edge .....	1
Wilmslow .....	4
Prestbury .....	1
Marple .....	1
Lymm .....	1
Ludlow .....	1
	<hr/>
	968

1935 marks a year of advance on the part of the Manchester Babies' Hospital, now to be called the Duchess of York Hospital for Babies.

For the first half of the year the work was carried on under great difficulties, without isolation wards and with the X-Ray apparatus and laboratory in temporary quarters. However, the new blocks—Laboratory, Theatre and X-Ray Unit and Nurses' Home—now offer great advantages, and the Medical Board are appreciative of the great efforts to provide them which have been made by the Special Efforts' Committee. To Mrs. Haworth's understanding and enthusiasm we feel we owe a large measure of the success of our recent development.

The accommodation for the isolation of suspected cases of infection, although adapted from the maids' quarters in the old stable block, are much more convenient than any we have had, and permit of three isolation rooms and bathroom, as well as of nurses' bedrooms.

The Out-Patient Department is developing greatly. It will be seen from the statistics appended how the numbers attending have increased. This increase in numbers necessitated the engagement of a part-time dispenser and a room has had to be adapted as a dispensary. This has proved a great help in the Out-Patient work, preventing patients being kept waiting for their medicines. In connection with this

## OUT-PATIENTS' DEPARTMENT

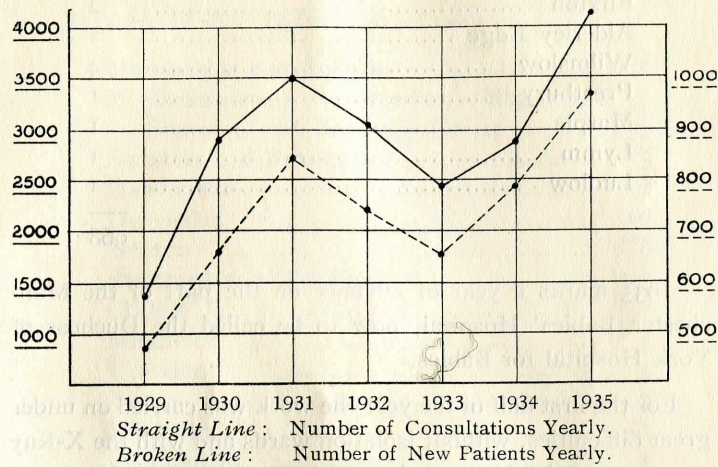

department we would gratefully acknowledge the help of the Voluntary Aunts and also of the N.S.P.C.C. The Voluntary Aunts bring children who live at a distance in their cars. This is especially helpful for those children needing operations for tonsils and adenoids, who are kept for the day and need conveyance home. Further help of this sort would be much appreciated.

We regret that during the year Mrs. McCrea has been suffering from the effect of her accident last March, and tender our thanks to Mr. McCrea and Mr. Wilson for so kindly acting during her disability.

The Honorary Staff has been strengthened by the addition of Mr. Morley, the Professor of Surgery at the University, who has been appointed Hon. Consulting Surgeon, and of Mr. Platt, to whom in the past we are indebted for much help and who is now our Hon. Consulting Orthopædic Surgeon. To assist the liaison between the latter and the Hospital, an Orthopædic Registrar has been appointed to attend at the Out-Patients and see any case in Hospital

needing Orthopædic treatment. One of our late resident medical officers, Miss M. Johnstone, has been appointed, and her experience here, coupled with her training in orthopædic surgery, will be of advantage.

This year, in addition to the clinical demonstrations in children's diseases given to the University students on Friday morning, the University Vaccination Class has been held in the Hospital.

We have appended to the statistics the district from which our patients come. This shows the wide area served by the Hospital, both in the wards and in the Out-Patient Department.

We regret to have been compelled to refuse so many patients, owing to the lack of beds.

The usual lectures to probationers have been given by Dr. Nesta H. Wells, Mrs. Edith F. W. McCrea, and Dr. Sylvia K. Guthrie.

The Medical Staff wish again to record their high appreciation of the work of the Matron, Nurses, Masseuses and the Secretarial Staff.

In concluding this report the Medical Board wish to record their deep personal regret at the retirement of Dr. Florence Robinson. She was one of the founders of the Hospital and one of the first honorary medical officers. Her interest has been continuous. Her enthusiasm and devotion both to the medical duties and to the general interest of the Hospital has contributed very greatly indeed to the continued growth and development of the Duchess of York Hospital for Babies.

CATHERINE CHISHOLM,  
*Chairman of the Medical Board.*  
 EDITH F. W. MCCREA, *Hon. Secretary.*  
 SYLVIA K. GUTHRIE, *Registrar.*

GENERAL INCOME AND EXPENDITURE ACCOUNT,

for the year ended 31st March, 1936.

<i>Income.</i>	£ s. d.	£ s. d.
<b>VOLUNTARY GIFTS :</b>		
Subscriptions, Donations, etc.—		
Annual Subscriptions .....	827	2 10
Donations—		
General .....	£848	17 7
Butterfly Guild.....	130	0 0
Collecting Boxes .....	56	2 0
Birthday Cot Collections .....	102	6 4
Sale of Silver Paper .....	18	7 9—1155 13 8
Central Funds—		
Hospital Saturday Fund .....	£400	0 0
Manchester and Salford Medical Charities (Hospital Sunday Fund and Allied Societies) .....	126	17 6—526 17 6—2509 14 0
<b>GRANTS FROM PUBLIC AUTHORITIES :</b>		
Manchester Corporation—Child Welfare Committee—		
Allocation of Ministry of Health Block Grant .....		2769 9 7
<b>CONTRIBUTIONS ON ACCOUNT OF SERVICES RENDERED :</b>		
<b>Patients—</b>		
Patients and their Societies :		
Patients .....	437	5 0
L.M. & S. Railway Hospital Fund .....	31	11 8
L. & N.E. Railway Hospital Funds .....	2	8 2
Manchester Corporation Transport Employees' Hospital Fund .....	80	8 0
Public Authorities—	551	12 10
Manchester Corporation :		
Cot Maintenance (including estimate of Balance receivable) ...	£4825	13 0
Deduct Allocation to Hon. Medical Officers' Fund.....	965	1 8—3860 11 4
Lancashire County Council :		
Cot Maintenance .....	£156	0 0
Deduct Allocation to Hon. Medical Officers' Fund.....	31	4 0—124 16 0
Swinton and Pendlebury Corporation .....	156	0 0—4693 0 2
Probationers' Fees.....		40 0 0
<b>INVESTMENTS AND PROPERTY :</b>		
Interest on £1,420 0 0 3½% Conversion Loan .....	49	14 0
"  "  £ 935 12 9 3½% War Stock .....	16	7 5
Rent .....	76	6 0—142 7 5
<b>EXTRAORDINARY :</b>		
Legacy per the Executors of the late J. W. Reid, Esq.		19 4 9
<i>Total Income ...</i>	£10173	15 11
BALANCE—Excess of Expenditure over Income.....		469 13 4
	£10643	9 3

<b>DEFICIT ON THE YEAR.</b>		£ s. d.
General Account .....		469 13 4
Out-Patients' Account .....		217 15 9
		£687 9 1

**ACCUMULATED DEFICIENCIES—31st March, 1936.**

General Fund .....	£1251	5 3
Building Extensions Account.....	£1361	15 6
	£2613	0 9

<i>Expenditure.</i>	£ s. d.	£ s. d.
<b>MAINTENANCE :</b>		
Provisions—Staff .....	1163	16 6
Babies .....	687	12 0—1851 8 6
<b>Surgery and Dispensary—</b>		
Drugs, Oxygen, Alcohol, Disinfectants, etc. ....	247	7 10
Dressings, Bandages, etc. ....	£39	2 7
Instruments and General Medical Equipment .....	93	6 4—132 8 11
X-Ray and Light and Heat Treatment.....	122	0 5
Outside Services—Public Health Laboratory .....	9	3 0
Sundries .....	37	18 8—548 18 10
<b>Domestic—</b>		
Renewals and Repairs of: Furniture and Equipment	140	6 10
Bedding and Linen .....	114	15 3
Laundry .....	527	8 9
Cleaning Materials and Chandlery .....	117	14 7
Water .....	27	7 3
Coal and Coke .....	643	12 2
Lighting and Power .....	286	3 1
Uniform Materials .....	26	0 2
Sundries .....	66	13 1—1950 1 2
<b>Salaries, Wages, etc.—</b>		
Medical Staff, Clerk and Dispenser .....	529	4 11
Masseuses .....	280	0 11
Nursing Staff .....	1925	0 3
Domestics .....	638	17 2
Engineer and General Labour.....	614	2 11
Workmen's Compensation Insurance .....	28	4 5—4015 10 7
<b>ADMINISTRATION :</b>		
<b>Management—</b>		
Salaries .....	591	14 0
Printing, Stationery, Postages and Telephone .....	333	19 5
Advertising .....	46	14 11
Office Equipment .....	25	3 8
Sundries .....	100	15 2—1098 7 2
<b>Establishment—</b>		
Repairs: Painting and Decorating .....	£477	5 10
Repairs to Property, and		
Materials therefor .....	163	4 7
Electrical Repairs .....	44	2 7—684 13 0
Rates and Taxes .....	95	13 4
Garden Expenses .....	221	18 1
Insurance of Buildings, Equipment, etc. ....	90	8 8—1092 13 1
<b>OTHER EXPENDITURE :</b>		
Bank Interest and Charges .....		86 9 11
<i>Total Expenditure ...</i>	£10643	9 3

Audited and certified correct—

WALTON, WATTS & Co.,

Chartered Accountants, *Hon. Auditors.*

41, Spring Gardens,  
Manchester, 2.

22nd May, 1936.

"OUT-PATIENTS'" INCOME AND EXPENDITURE ACCOUNT, for the year ended 31st March, 1936.

<i>Income.</i>	£ s. d.	£ s. d.
CONTRIBUTIONS ON ACCOUNT OF SERVICES TO PATIENTS :		
Patients .....	251 9 9	
Manchester Corporation Transport Employees' Hospital Fund.....	60 0 10	
L.M. & S. Railway Hospital Fund .....	30 17 7	
L. & N.E. Railway Hospital Funds .....	18 12 1	
Manchester and Salford Hospital Saturday Fund .....	3 16 0	
Hospital Savings Association .....	17 0	
	<hr/>	365 13 3
OTHER INCOME :		
Rent (Caretaker) .....		32 18 8
		<hr/>
<i>Total Income ...</i>		<i>£398 11 11</i>
BALANCE—EXCESS OF EXPENDITURE OVER INCOME...		
		217 15 9
		<hr/>
		£616 7 8

41, Spring Gardens, Manchester, 2.  
22nd May, 1936.

<i>Expenditure.</i>	£ s. d.	£ s. d.
SURGERY AND DISPENSARY :		
Drugs, Oxygen, Alcohol, Disinfectants, etc. ....	53 0 7	
Instruments and Appliances, Dressings, Bandages, etc.	16 7 4	
		<hr/>
		69 7 11
DOMESTIC :		
Furniture and Equipment .....	10 16 9	
Lighting and Power .....	60 5 0	
Water .....	1 11 6	
Cleaning Materials .....	1 3 6	
		<hr/>
		73 16 9
SALARIES AND WAGES :		
Masseuses .....	137 8 9	
Medical Clerk and Dispenser .....	86 13 0	
Nursing Staff .....	50 0 0	
Caretaker .....	55 5 8	
		<hr/>
		329 7 5
ESTABLISHMENT :		
Rent .....	60 0 0	
Rates .....	22 15 0	
Printing and Stationery .....	9 7 0	
Painting and Decorating .....	— —	
Repairs to Property .....	51 7 7	
Garden Expenses .....	— —	
Insurance of Buildings, Equipment, etc. ....	6 0	
		<hr/>
		143 15 7
		<hr/>
<i>Total Expenditure ...</i>		<i>£616 7 8</i>

Audited and certified correct—  
WALTON, WATTS & Co.,  
Chartered Accountants, Hon. Auditors.

## BALANCE SHEET,

31st March, 1936.

<i>Liabilities</i>	£ s. d.	£ s. d.
Sundry Accounts Owing .....		452 7 6
District Bank Ltd.— Overdraft on General Fund Account .....		2720 2 5
		<u>3172 9 11</u>
Legacy Funds :		
"Isidore Frankenburg" .....	1000 0 0	
"Miss Ann Hick" .....	1000 0 0	
		<u>2000 0 0</u>
Endowment Fund :		
"Col. J. H. Deakin" Cot .....		1000 0 0
Estimate of amounts owing in respect of New Building Extensions and their equipment .....		2862 0 0
		<u>£9034 9 11</u>

41, Spring Gardens, Manchester, 2.  
22nd May, 1936.

<i>Assets.</i>	£ s. d.	£ s. d.
Cash in hand .....		49 5 11
Grants and other Income receivable, and prepaid Expenses (including estimate of balance receivable from Man- chester Corporation).....		1871 18 9
<b>Accumulated Deficiency on General Fund</b> at 31st March, 1935 .....		563 16 2
<i>Add—</i>		
Excess of General Expenditure over Income for the year ended 31st March, 1936 .....	£469 13 4	
Excess of "Out Patients" Expenditure over Income for the year ended 31st March, 1936 .....	217 15 9	
		<u>687 9 1</u>
		1251 5 3
		<u>3172 9 11</u>
Investments at cost—representing Legacy and Endowment Funds contra :		
£1,420 0 0 3½% Conversion Loan .....	1000 0 0	
£ 935 12 9 3½% War Loan .....	1000 0 0	
£1,031 9 9 3 % Local Loans .....	1000 0 0	
		<u>3000 0 0</u>
District Bank Ltd. :		
Building Extensions and Equipment Account.....		1487 16 6
Stock of Special Efforts Flowers .....		12 8 0
<b>Deficiency on New Building Extensions and Equipment</b> <b>Account :</b>		
Expenditure during the year .....	7003 9 2	
Bank Charges ( <i>net</i> ) .....	10 17 10	
		<u>7014 7 0</u>
<i>Deduct :</i>		
Credit Balance at 31st March, 1935.....	£477 6 3	
Further Donations during the year :		
General .....	3717 14 7	
Net proceeds of Special Efforts ...	1457 10 8	
		<u>5652 11 6</u>
		1361 15 6
<i>Note.</i> —No value is included in the Balance Sheet in respect of Land, Buildings, Furniture, Equipment, etc., belonging to the Hospital.		<u>£9034 9 11</u>

Audited and certified correct—

WALTON, WATTS & Co.,  
Chartered Accountants, *Hon. Auditors.*

## GENERAL FUND.

List of Subscriptions and Donations for the  
year ending March 31st, 1936.

\* Denotes New Subscribers.

	Donations.			Subscriptions		
	£	s.	d.	£	s.	d.
Abbott, C. E. R., Esq. ....				10	0	0
Abbott, Mrs. C. E. R. ....				1	1	0
Adams, Mrs. Poynter ....				6	9	2
*Adamson, Miss M. A. ....				1	1	0
Addleshaw, Mrs. M. G. ....				0	10	6
Affleck & Brown, Ltd. ....				1	1	0
Agnew, Mrs. Ernest ....				6	9	2
Agnew, Mrs. Norris ....				1	0	0
Alexander, Professor S. ....				1	7	1
Allen, Mrs. Mabel ....				1	1	0
Allen, Rev. R. E. T. ....				2	0	0
Allen, J. H., Esq. ....	1	0	0			
Allendale, Ltd. ....				2	2	0
Alleyne, Miss ....				1	7	1
" An Anonymous Donor " ....	3	3	0			
Anonymous—" A Well Wisher " ....	1	0	0			
Anonymous ....	0	10	0			
Anonymous ....	0	10	0			
Anonymous—" Half of First Old Age Pension " ....	0	5	0			
Anonymous—" God Bless the Children " ...	0	2	6			
Anonymous—" B.B.C. " ....	0	2	6			
Anonymous—" The Company " ....	0	2	6			
Anonymous ....	0	1	0			
Anonymous ....	0	0	6			
Appleton, Mrs. L. ....	0	5	0			
Arkell, W. Joscelyn, Esq. ....	1	0	0			
Armitage, Mrs. Brian ....				0	3	0
Armitage, Mr. and Mrs. G. F. ....				1	1	0
Armitage, Mrs. J. B. ....				3	0	0
Armitage, Miss H. K. ....				0	10	0
Armitage, Miss M. W. ....	0	5	0			
Carried forward	£8	7	0	£40	3	0

THE DUCHESS OF YORK HOSPITAL FOR BABIES,  
BURNAGE LANE, LEVENSHULME,  
MANCHESTER.

I enclose herewith a { Cheque } for £ : s. d., as a { Subscription }  
to the { General Fund. }  
{ Postal Order } { Donation }

I will take a Collecting Box for the { General Fund. }  
{ Extension Fund. }

Name.....

Address.....

Date.....

Cheques and Postal Orders to be made payable to "The Duchess of York Hospital for Babies, Manchester," and addressed to the Hon. Treasurer, The Duchess of York Hospital for Babies, Burnage Lane, Levenshulme, Manchester.

THE DUCHESS OF YORK HOSPITAL FOR BABIES,  
BURNAGE LANE, LEVENSHULME.  
MANCHESTER.

RECOVERY OF INCOME TAX ON  
ANNUAL SUBSCRIPTIONS.

The Honorary Treasurer desires to bring to the notice of Subscribers the advantages to be gained by signing the form printed on the other side, agreeing to pay a certain sum to the Hospital annually for seven years.

By this Agreement, the Hospital can recover Income Tax from the Authorities without any additional cost to the Subscriber.

Under the present Income Tax rate of 4s. 9d. in the pound, on every Subscription of £1 1s., a re-claim of 6s. 6d. can be made, making a total in the Subscription list of £1 7s. 6d., and proportionate for larger amounts.

The additional income resulting, will be received with gratitude, and forms, when completed, should be sent to the Secretary at the Hospital.

THE DUCHESS OF YORK HOSPITAL FOR BABIES,  
BURNAGE LANE, LEVENSHULME,  
MANCHESTER.

Date..... 193.....

BANK ORDER FORM FOR SUBSCRIPTION.

To the ..... Bank,

Address.....

Please pay to the DISTRICT BANK LTD. (Fallowfield Branch), my Subscription of  
£ : s. d. to The Duchess of York Hospital for Babies, Manchester, on the  
..... day of ..... 193....., and continue the same  
annually until further orders.

Name.....

Address.....

£ : :  
.....



THE DUCHESS OF YORK HOSPITAL FOR BABIES,  
BURNAGE LANE, LEVENSHULME,  
MANCHESTER.

### Subscriber's Agreement.

Serial No. ....

I, .....  
of .....

HEREBY COVENANT with the Honorary Treasurer for the time being of The Duchess of York Hospital for Babies, Manchester, that for a period of seven years from the date hereof or during my life (whichever shall be the shorter

period) I will pay on the ..... day of ..... in each year to the Honorary Treasurer of the said Hospital such a sum as will after the deduction of income tax leave in the hands of the Hospital a net sum of £ .....

(..... pounds ..... shillings and ..... pence) such sum to be paid from my general fund of taxed income so that I shall receive no personal or private benefit in either of the said periods from the said sum or any part thereof.

IN WITNESS whereof I have hereto set my hand and seal this ..... day of ..... 19.....

Signed, sealed and delivered by the said

.....  
in the presence of

Signature .....

Address .....

Occupation .....

L.S.

N.B.—Your signature must be witnessed.

	Donations.		Subscriptions.	
	£	s. d.	£	s. d.
Brought forward	8	7 0	40	3 0
Armstrong, Hugh, Esq. ....	0	10 0		
Arning, A. W., Esq. ....			1	1 0
Arning, Miss J. ....			0	5 0
Arnold, Alfred L., Esq. ....			1	1 0
Arnold, Herbert W., Esq. ....			1	1 0
Arnold, Mrs. F. O. ....			0	5 0
Aron, Mrs. ....			1	1 0
Aronovich, Dr. L. ....			1	7 1
Ascoli, Mrs. C. ....			1	1 0
Ashton, Mrs. Mark ....			1	0 0
Ashton, Miss Margaret ....			22	18 4
Ashton, Bros., Ltd. ....			1	1 0
Ashworth, Mosley & Co. ....			2	2 0
Ashworth, P., Esq. ....	0	10 0		
Ashworth, Mrs. E. A. ....			1	1 0
Bacon, Mrs. W. C. ....			2	2 0
Bailey & Co., Ltd., Wm. ....			1	1 0
Ball, W. W. C., Esq. ....	0	10 0		
Balstone, Cooke & Co., Ltd. ....	0	10 6		
Banister, Walton & Co., Ltd. ....			1	1 0
Bannerman & Sons, Ltd., Henry ....			2	2 0
Bannister, Mr. and Mrs. R. L. ....			1	1 0
Barclay, Alderman Sir R. Noton, J.P. ....			3	3 0
Barclay, Lady R. Noton ....			1	1 0
Bardsley, H. Prince, Esq. ....			1	1 0
*Barnes, Miss B. W. ....			0	10 6
*Barry, P. Redmond, Esq. ....			6	15 5
Bates, Miss E. ....			0	5 0
Baxendale & Co., Ltd. ....			2	2 0
Beard, G., Esq. ....			1	1 0
Behrens, F. E., Esq. ....			2	2 0
Behrens, Mrs. Gustav ....			1	7 1
Behrens, Mrs. L. F. ....			1	1 0
Bellhouse, Mrs. ....			1	0 0
Bellis, Alfred, Esq. ....	0	10 6		
*Benchill School, Mothers' Club (per Miss Addison) ....			1	10 0
Bengers Food, Ltd. ....			2	2 0
Bentley & Co., Ltd., Isaac ....			1	1 0
Bentley & Co., Ltd., W. H. ....			5	5 0
Carried forward	£10	18 0	£114	1 5

	Donations.		Subscriptions.	
	£	s. d.	£	s. d.
Brought forward	10	18 0	114	1 5
Berisford, S. R., Esq. ....			1	1 0
Berry, J. Thornton, Esq. ....	0	10 0		
Berry, Mrs. ....			0	10 0
Beswick Co-operative Society, Ltd. ....			3	3 0
Bethell, Mrs. ....	0	1 0		
Bethesda Chapel, Y.P.S. ....	0	9 6		
Bethesda Chapel Sunday School, Scholars' Free-Will Offering ....	5	0 0		
Bickham, G. W., Esq. ....	5	5 0		
Bigio, M., Esq. ....			0	10 6
Billings & Sons, Ltd. ....	1	1 0		
Birch, William Read, Esq. ....	0	10 6		
Birchall, Mrs. ....	0	10 0		
Birchfields Park Ladies' Bowling Club ....	1	1 0		
Birkett & Bostock, Ltd. ....			1	1 0
Bishop, Miss Elsie H. ....			1	0 0
Blakeley, Master Eric ....	0	4 6		
*Blond, Brothers ....			1	1 0
*Blond, Mrs. Neville ....			1	1 0
Bolton, Mrs. Clifford ....			1	1 0
Bolton, W. C., Esq. ....			1	1 0
Bond, H. V., Esq. ....	0	2 6		
Bonser, Dr. E. ....	0	5 0		
"Boots, The Chemists" ....	5	5 0		
Bottomley, J. Esq. ....	1	0 0		
Bottomley, Miss Winifred ....	1	0 0		
*Bowman, Mark C., Esq. ....	1	1 0		
Boyd, Misses ....			1	0 0
Bradshaw, Mrs. ....	0	7 6		
Braithwaite, Mr. and Mrs. ....	0	5 0		
Breslin, Clare, Marie, Angela and Anthony...	0	6 6		
Brian, Miss ....	0	1 3		
Brierley, John, Esq. ....	1	1 0		
Briggs, C. Rawdon, Esq. ....			2	14 2
Briggs, Miss D. L. ....			1	7 1
British Basket & Besto Ltd., Employees of	6	17 6		
British & Colonial Furniture Co., Ltd. ....			2	2 0
Broadbent, Miss E. L. ....	1	1 0		
Brockbank, The late Miss A. ....			0	10 0
Brooke, Bond & Co., Ltd. ....	0	7 9		
Brooks, Mrs. ....	0	2 6		
Carried forward	£44	14 0	£133	4 2

	Donations.		Subscriptions.	
	£	s. d.	£	s. d.
Brought forward	44	14 0	133	4 2
Brooks, Miss Amy ....			2	2 0
Brooks, Miss Fanny ....			1	5 0
Brown, Mrs. ....	0	2 6		
Brown, Mrs. Douglas ....	1	1 0		
Brown, Mrs. Vipont ....			0	10 0
Brown, Mrs. W., M.B.E. ....			1	1 0
Bryning, Mrs. ....	1	0 0		
Buck, Edward R. & Sons, Ltd. ....	1	1 0		
Buckley, Mrs. C. A. ....	1	0 0		
Buckley, Mrs. Florence ....			1	1 0
Bulley, Mrs. E. M. ....			0	10 6
Burgons, Ltd. ....			1	1 0
Burnage Branch of The Women's Co-op. Guild ....	1	1 0		
Burnage Congregational Church, Women's Hour Meeting ....	0	10 6		
Burns, Norman, and Friends ....	0	2 3		
Burrows, Mr. and Mrs. R. A. ....			5	0 0
Butterfly Guild ....	130	0 0		
Butterworth, Mrs. James ....			0	5 0
Bythell, Mrs. ....			1	7 1
Calico Printers' Association, Ltd. ....			3	3 0
Caple, W. H., Esq., and Workmates ....	0	3 4		
Carter, Mrs. ....			1	7 1
Cassel, B., Esq. ....			0	10 6
Castell, Mrs. ....			0	5 0
Cawley, The Hon. Mrs. R. H. ....			1	0 0
Chapel and Chinley Hospital Working Party (per Mrs. W. Young) ....			5	0 0
Chapel Street Infants' School, per Miss Hargreaves ....	0	7 0		
Chapman, Lady ....			0	10 6
Chapman, M., & Sons ....			0	5 0
Cheetham, Connie, and Friends ....	0	5 6		
Chisholm, Dr. Catherine, C.B.E. ....	2	2 0	1	7 1
Chisholm, Miss Alice ....			1	11 6
Chorlton, Mrs. J. D. ....	0	10 0		
Christmas Fund, 1935:—				
Abbott, C. E. R., Esq. ....	1	0 0		
Agnew, Mrs. E. ....	1	0 0		
Carried forward	£186	0 1	£162	6 5

	Donations.		Subscriptions.	
	£	s. d.	£	s. d.
Brought forward	186	0 1	162	6 5
Christmas Fund, 1935— <i>continued</i> :—				
Ashton, Miss M. ....	1	0 0		
Behrens, Mrs. L. F. ....	1	0 0		
Clarke, J. W., Esq. ....	1	0 0		
Gaddum, Mrs. A. ....	1	0 0		
Goldschmidt, Lt.-Col., T.D. ....	1	0 0		
Haworth, Mrs. J. Goodier ....	1	0 0		
Heyworth, T. F., Esq. ....	1	0 0		
Kemp, Mrs. J. E. ....	0	5 0		
Lancashire, Mrs. G. ....	1	0 0		
Lees, Lady Clare ....	1	0 0		
Marsh, Miss L. M. ....	0	10 0		
Morley, Mrs., M.R.C.S., L.R.C.P. ....	1	0 0		
Oliver, Mrs. M. F. ....	0	10 0		
Quas-Cohen, Mrs. ....	1	0 0		
Simon, Anthony, Esq. ....	1	0 0		
Young, Mrs. T. M. ....	1	0 0		
Zimmern, Mrs. W. H. ....	0	10 0		
Church of Christ S.S., per G. Lomas, Esq.	1	0 0		
Clarke, J. W., Esq. ....			1	5 10
Clay, Mrs. S. R. ....			1	1 0
Clemson, Miss ....			0	10 0
Clifton, R. Leslie, Esq. ....	0	7 0		
Cockshoot & Co., Ltd., Joseph ....			2	2 0
Cohen, B., Esq. ....			1	1 0
Cohen, Mrs. Max ....			1	1 0
Collinge, Herbert, Esq. ....	0	10 0		
Conway, Mrs. ....			0	5 0
Conway, Mrs. F. ....	1	1 0		
Cook & Co. (Manchester), Ltd. ....			1	0 0
Cooke, Miss Ethel, and Miss Evelyn Colbent	0	10 0		
Coombs, Miss A. A. ....			0	10 0
Coombs, Miss J. E. ....			0	5 0
Co-operative Wholesale Society, Ltd. ....	5	5 0		
Co-operative Wholesale Society, Ltd., Special Jubilee Grant ....	5	5 0		
Co-operative Wholesale Society, Ltd. (Dining Room Tuesday Penny Fund) ....	5	0 0		
Cooper, McDougall & Robertson, Ltd. ....	1	1 0		
Cooper, Dr. Eugenia and Mrs. ....			1	7 1
Cooper, T., Esq., A.I.I.A. ....	0	2 6		
Carried forward	£220	16 7	£172	14 4

	Donations.		Subscriptions.	
	£	s. d.	£	s. d.
Brought forward	220	16 7	172	14 4
Corbett, Dr. C. L. ....			6	9 2
Corbett, J. Rooke, Esq. ....			4	1 3
Cortman, E., Esq. ....			0	5 0
"Cosmopolitans, The New" ....	1	1 0		
Cowburn, A. W., Esq. ....			2	14 2
Crass, Mrs. ....			0	10 0
Craven Bros. (Manchester), Ltd. ....	10	10 0		
Cretney, Mrs. Fred ....	0	5 0		
Crewdson, J. W., Esq. ....	1	1 0		
Cringlefields Park Gents' Bowling Club ...	6	6 0		
Croston, Baby Barbara ....	0	10 0		
Crowther, Master William, "Carol Singing Collection" ....	1	7 0		
Crumpsall Park Methodist Church, Primary Dept., Hospital Sunday Collection ....	0	5 0		
Cuff, Mrs. ....			1	1 0
Cuthbert, R., Esq. ....	0	5 0		
*Dafforn, Mrs. H. J. ....			2	2 0
Dalrymple, Mrs. H. A. ....			2	14 2
Davis, Mr. and Mrs. ....	1	0 0		
Dawson, Mrs. E. T. ....			0	10 0
Dean, Mrs. ....			0	2 6
Dewhurst (1920), Ltd., G. & R. ....			3	3 0
Dickens, Mrs. E. M. ....			3	3 0
*Dickinson, Cropper & Co., Ltd. ....			0	10 0
Dickson, A. L., Esq. ....			1	1 0
District Bank Ltd. Staff Charities (per Medical Charities Fund) ....	1	17 4		
Domestic Science Teachers (per Miss Crass)	50	0 0		
Dowell, Miss A. ....	0	10 0		
Dowson and Mason Gas Plant Co., Ltd., Workmen's Sick Fund ....	1	10 0		
Droylsden Children's Welfare Centre ....			2	2 0
Duckworth, G., Esq. ....	0	10 0		
Duncan's, Staff of ....	1	0 0		
Dunkerley, Mr. and Mrs. F. B. ....			3	3 0
Dunn, Miss A. I. ....			1	1 0
Dutton, W. H., Esq. ....			0	10 0
Earlam, Mrs. ....	0	5 0		
Carried forward	£298	18 11	£207	16 7

	Donations.		Subscriptions.	
	£	s. d.	£	s. d.
Brought forward	298	18 11	207	16 7
Eastwood, F., Esq. ....	0	6 0		
Edgar, Miss W. M. ....			1	7 1
Edge, S. W., Esq. ....			0	5 0
Ellam, Dorothy ....	0	0 6		
Elliott, Mrs. ....	0	10 0		
Emery, Councillor H. M. ....			1	1 0
Emes, Peter ....	0	3 0		
Empire Cap Works, Ltd. ....			0	10 6
English Sewing Cotton Co., Ltd., Head Office, Staff Fund ....	1	1 0		
Entwistle, Mrs. E. ....			0	10 0
Erskine, Mrs. ....			1	1 0
Evans, R. J., Esq. ....			1	1 0
Evans, Mrs. M. (proceeds of Bridge Drive)	3	3 0		
Evans, Mrs. Freda M. ....	1	0 0		
Fairfield Moravian Sunday School, Primary Department ....	3	17 6		
Farrar, Mrs. and the Misses ....			0	10 0
*Farrell, R. H., Esq. ....			1	0 0
Farnworth, W., Esq. ....	0	9 0		
Ferguson Pailin, Ltd. ....			1	1 0
Ferodo, Ltd. ....	10	0 0		
Ferranti, Ltd., Employees of ....	5	5 0		
Ferranti, Ltd., Staff ....	1	3 0		
Fildes, Lady H. (for 2 years) ....			2	0 0
Fleure, Mrs. H. J. ....			1	5 10
Forrester, The Misses ....			1	1 0
Foster, Mrs. ....	0	9 10		
Foulds, Mr. and Mrs. R. P. ....			0	10 0
Fowler, Miss I. ....	0	7 6		
Franc & Lauder, Ltd., Henry ....			1	1 0
Frankenburg, Mrs. S. ....			2	2 0
Frankenburg, Mrs. E. M. ....			1	1 0
Frischmann, Adolph, Esq. ....			1	1 0
Fylde Lodge High School (per Miss R. M. Law) ....	5	0 0		
Gaddum, Mr. and Mrs. Alfred E. ....			2	2 0
Gaddum, Mr. and Mrs. Arthur ....			1	1 0
Gaddum, Mrs. Harry ....			1	1 0
Carried forward	£331	14 3	£230	9 0

	Donations.		Subscriptions.	
	£	s. d.	£	s. d.
Brought forward	331	14 3	230	9 0
Gamble, Mrs. A. M. ....			1	7 1
Garnett, Miss G. M. ....			0	5 0
Garnett, H. W., Esq. ....			2	2 0
Garside, Mrs. C. M. ....	1	0 0		
Gasquet, B. J., Esq. ....	0	10 6		
Gate, Miss Betty ....	1	1 0		
Gaunt, Arnold, Esq. ....	0	6 0		
Gerrard & Sons, Ltd., J. ....			2	2 0
Gerrard, Miss Alice, and Friends ....	0	4 0		
Gibb, Miss F. ....			0	5 0
Gibson, Mrs. (Bridge Drive) ....	2	2 0		
Gibson, Frank J., Esq. ....	1	1 0		
Gifkin, Marion and Dora, and Joan and Jack Sharp ....	0	6 5		
Gilbert, Mrs. ....			1	1 0
Girl Guides:—				
Heaton Moor Rangers and Guides ....	8	0 0		
Levenshulme District Brownies ....	0	17 6		
Longsight District Brownies ....	0	13 0		
St. Peter's 3rd Levenshulme Rangers	0	10 0		
St. Peter's 3rd Levenshulme Guides ...	0	5 0		
Glass, Percy, N., Esq. ....	5	0 0		
Gleave, Miss ....			0	10 6
Godson, Miss F. ....			0	5 0
*Goldschmidt, Alderman H. J., J.P. ....			1	1 0
Goldschmidt, Lt.-Col. S. G. ....			15	15 0
Goldschmidt, Mrs. S. G. ....			1	1 0
Goldstone, Mrs. ....			2	14 2
Goodbehere, The Misses J. and L. ....			2	14 2
Goodey, Miss F. E. ....			0	5 0
Goodhart, Mrs. H. ....			1	5 10
Goodwin, J., Esq. ....	0	4 0		
Goodwin, M., Esq. ....	0	2 6		
Goodwin, Mrs. L. C. ....			1	1 0
Goodwin, Miss ....			0	10 0
Grant, Mrs. H. L. ....	0	5 0		
Grateful Patients' Cot Fund ....	0	16 9	15	9 0
Greaves, Mrs. S. A. ....			2	2 0
Green & Co. (Padiham), Ltd., G. ....	1	0 0		
Greenhow & Co., Ltd., J. H. ....			1	1 0
Greg, Miss B. M. ....	2	2 0		
Carried forward	£358	0 11	£283	5 9

	Donations.		Subscriptions.	
	£	s. d.	£	s. d.
Brought forward	358	0 11	283	5 9
Greig, Mrs. J. ....			0	10 0
Griffiths, Mrs., Mrs. Royle and Ladies .....	27	3 6		
Groves & Whitnall, Ltd. ....	1	1 0		
Grundy, Francis, Esq. ....			1	1 0
Hahlo, Mrs. G. ....	10	10 0		
Hall, Neville, Esq. ....	0	10 6		
Hall, Mrs. Ernest B. ....			1	1 0
Hall, Miss Barbara ....			1	1 0
Hall, Higham & Co. ....			2	0 0
Hall & Pickles, Ltd. ....			2	2 0
Hamer, C., Esq. (" In Memory of Mother ")	0	10 6		
Hamer, C., Esq. ....	1	1 0		
Hamilton & Co., Ltd., Archibald .....			0	10 6
Hampson, Mrs. F. C. ....			1	1 0
Hampson, Mrs. G. B. ....			2	0 0
Hardcastle, Charles, Esq. ....	0	5 0		
Hardman, H., Esq. ....	0	10 0		
Hardman, Murray .....	0	0 10		
Hardman & Sons, Ltd., Thomas .....	1	1 0		
Hardy, Lady Katherine .....			6	9 2
Hargreave, Fred, Esq. ....			0	5 0
Harlow, Mrs. ....			2	2 0
Harrison, McGregor & Co., Ltd. ....	2	0 0		
Harrop, J. A., Esq. ....	0	10 0		
*Hartley, Mrs. ....			0	10 0
Harvey & Co., L. F. ....	1	1 0		
Hassan, Victor, Esq. ....			0	10 6
Haworth, Lady .....			3	17 6
Haworth, Mr. and Mrs. Alfred .....			5	0 0
*Haworth, A. Maurice, Esq. ....			3	17 6
Haworth, Stephen, Esq. ....			1	5 10
Haworth, Mrs. A. G. ....			1	5 10
Haworth, Mrs. Frank .....			0	10 6
Haworth, Mrs. J. Goodier .....			10	0 0
Haworth, Miss Jean .....			2	11 8
Hazel Grove and Bramhall U.D.C., per Medical Charities Fund .....	2	0 0		
" H.B.F." .....			0	10 0
Health Visitors (per Dr. Chisholm) .....	0	10 0		
Heathcote, Mrs. ....	0	10 6		
Carried forward	£407	5 9	£333	7 9

	Donations.		Subscriptions.	
	£	s. d.	£	s. d.
Brought forward	407	5 9	333	7 9
Heaton Mersey Congregational Church Sun- day School .....	0	10 0		
Heaton Moor Methodist Sunday School, Primary Dept., Cradle Roll Service ...	1	11 0		
Heaton Moor Toc H .....	2	10 0		
Heed, Edna, and Friends .....	0	7 6		
Heller, Gerard, Esq. ....			2	14 2
*Henriques, Mrs. ....			1	0 0
Henry's Stores .....			0	10 6
Herbert, Mrs. A. M. ....			5	0 0
Herford, Miss A. C. ....			1	0 0
Hertz, Miss A. E. ....	1	0 0		
Hewit, Mrs. Forrest .....			0	10 0
Hewit, Miss Violet .....			2	2 0
*Hewitt, Mrs. ....			0	10 0
Hewitt, Miss G. ....			0	5 0
Hey, Dr. Elsie .....			1	1 0
Heyward, Leonard, Esq. ....	2	2 0		
Heyworth, T. F., Esq. ....			6	15 5
Higham, Mrs. P. ....			1	1 0
Hills, Ross, Esq. ....			2	2 0
Hindley, R. T., Esq. ....			1	7 1
Hodgkinson, James, Esq. ....	0	10 0		
Hoegger, Mrs. ....			2	14 2
*Hogg, Mrs. Hope .....			0	10 0
Hogg, Miss E. G. ....			1	5 10
Holden, Mrs. ....			0	10 0
Holdsworth, Miss A. Mabel .....			0	10 0
Hollins Mill Co., Ltd. ....			2	2 0
Holmes, Walter, Esq. ....			2	2 0
*Holt, Mrs. E. M. L. W. ....			3	3 0
Hooper, F. E., Esq. ....			1	1 0
Hooton, Miss M. ....			0	2 6
Houldsworth Golf Club .....	1	11 6		
Hovis, Ltd. ....	1	1 0		
Howell, Mrs. Warbreck .....			1	7 1
Howe, Margaret .....	0	13 0		
Hugon, Mrs. ....	0	10 0		
Hudson & Sons, Ltd., Matthew .....	1	1 0		
Hughes, Ltd., E. Griffiths .....	25	0 0		
Hunter, Mrs. E. C. C. ....			2	7 1
Carried forward	£445	12 9	£377	0 7

	Donations.		Subscriptions.	
	£	s. d.	£	s. d.
Brought forward	445	12 9	377	0 7
Hyde, Miss A. ....			3	3 0
Hyde's "Queen's Brewery," Ltd. ....			2	2 0
Hoyle, Ltd., A. & J., per Radcliffe Hospital Committee, per Medical Charities .....	6	7 0		
In Memory of Hilary Haworth .....			5	0 0
In Remembrance of Baby Jack Nuttall .....	0	10 0		
Irwin, Miss R. M. ....			2	14 2
Jackson, Mr. and Mrs. S. ....	5	5 0		
Jackson, Mrs. Alice .....			1	1 0
Jackson, Miss Dora .....			0	5 0
*Jaffé, Mrs. ....			0	10 6
Jaffé & Sons, Ltd. ....			1	1 0
Jaquiss, Mr. and Mrs. B. ....	5	0 0		
Jepson, Mrs. ....	5	0 0		
Jenkins, Mrs. C. B. ....	1	0 0		
Johnson, Miss M. ....	0	0 6		
Johnson & Nephew, Ltd., Richard .....	1	1 0		
Johnston, Councillor and Mrs. ....			1	1 0
Jones, W., Esq. ....	0	10 0		
Jones, Mrs. Harrison .....	0	10 6		
Jones, Crewdson & Youatt .....			1	1 0
Keay, Mr. and Mrs. ....	0	5 0		
Kendal, Mrs. Herbert .....			5	0 0
Kendal, Milne & Co. (Harrods, Ltd.) .....			1	1 0
Kessler, Mrs. P. W. ....			2	2 0
King, T. G., Esq. ....	0	5 0		
King, Mrs. Hilda .....			1	5 10
*Kirkland, Capt. J. W. C. ....			0	5 0
Knott, Muriel, and Friends .....	0	11 6		
Ladybarn House School .....	0	12 7	2	2 0
Ladybarn Estates Garden Society .....	4	3 9		
Lamb, Mrs. H. C. ....			1	1 0
Lancashire, Mrs. G. ....			2	14 2
Lancashire County Council, Public Assis- tance Committee .....	1	6 0		
Lane, Lionel, and Frank Fallows .....	0	1 6		
Lane, Co., Ltd., Mark .....	0	10 6		
Langdon, The late Mrs. ....			1	1 0
Carried forward	£478	12 7	£411	11 3

	Donations.		Subscriptions.	
	£	s. d.	£	s. d.
Brought forward	478	12 7	411	11 3
Langdon, Miss .....			1	1 0
Laski, Mr. and Mrs. Nathan .....			3	3 0
Laski, Mrs. Norman .....			2	14 2
Latham, Miss E. M. ....	1	0 0		
Lawson's (Manchester), Ltd. ....	1	1 0		
Lawton, Mrs. E. A. ....	0	2 6		
Lea, Doreen .....			1	4 0
Leaf, Miss N. ....			0	2 6
Leak, Mrs. ....			1	0 0
Leask, Mrs. A. ....			0	10 0
Lee, Mr. and Mrs. Herbert W. ....			5	0 0
Lee, Mr. and Mrs. S. N. ....	0	5 0		
Lees, Lady Clare .....			3	3 0
Lees, Miss M. ....			2	10 0
Levenshulme Bowling and Social Club .....	3	3 0		
Levenshulme (Chapel Street) Ladies' and Gentlemen's Bowling Club .....	53	0 0		
Levenshulme Ladies' Bowling Club .....	0	7 6		
Levenshulme Private Club (per F. A. Newton, Esq.) .....	1	2 6		
Lewis, Mrs. ....			0	5 0
Lewis's, Ltd. ....	2	2 0		
Liptrott, Miss I. ....	0	1 6		
Lister, Mr. and Mrs. F. B. ....			0	10 6
Livesley Street Methodist Sunday School, Primary Department .....	1	10 0		
Lockwood, Misses Mary, Winifred Street, and Megan Leak .....	0	12 0		
London, Midland & Scottish Rly. Hosp. Fd. Longsight Burial Society (per E. Gleave, Esq.) .....	2	2 0		
Lord, Miss .....			0	2 6
Lord Mayor of Manchester (Clarke's and Marshall's Charities) .....	10	10 0	10	10 0
Lowe, J., Esq. ....	2	2 0		
Lowe, Mrs. ....			0	10 6
Lustgarten, J., Esq. ....			1	7 1
Lyall, Mrs. F. W. ....			1	1 0
Lyons & Co., Ltd., J. ....	1	1 0		
McCandlish, Miss A. ....			0	10 0
McDougall, R., Esq. ....			2	14 2
Carried forward	£558	14 7	£469	9 8

	Donations.		Subscriptions.	
	£	s. d.	£	s. d.
Brought forward	558	14 7	469	9 8
McDougall, Mrs. J. P., Jun. ....			0	5 0
McDougall, Mrs. P. ....			0	10 0
McDougall, Mrs. R. ....			1	0 0
Macgregor, Miss D. K. ....			1	0 0
Macintosh Hospital and Benevolent Fund, The .....	2	2 0		
Mackennal, Miss .....			0	10 0
Mackintosh, Eric, Esq. ....	0	10 6		
Mahoney, Will, Esq. ....	20	0 0		
Manchester City Football Club, Ltd. ....	4	0 0		
Manchester City Police Charity Committee, per the Chief Constable .....	10	0 0		
Manchester City Police and Fire Brigade Hospital Beds Endowment Fund .....	5	5 0		
Manchester Country Club .....	1	1 0		
Manchester & District Parks Bowling Association .....	1	1 0		
Manchester & Salford Equitable Co-operative Society, Ltd. ....			5	5 0
Manchester & Salford Hospital Saturday Fund .....	400	0 0		
Manchester and Salford Medical Charities Fund (Hospital Sunday Fund and Allied Societies) .....	126	17 6		
Manchester High School for Girls .....	50	0 0		
Manchester Schools Football Association...	9	7 0		
Manchester United Football Club, Ltd. ...	11	0 0		
Mandelberg, Mrs. S. L. ....			2	2 0
Manor Stores, The .....	0	3 0		
Marks & Spencer, Ltd. ....	1	1 0		
Marshall, Dr. Jean .....			0	10 0
Mason, The Misses .....	1	3 10		
Mason, Downs, Ayres and Gleave, The Misses	0	4 1		
Massey, Mrs. Harold .....			1	1 0
Matheson, Miss .....	0	2 0		
Medical Committee, Duchess of York Hospital for Babies .....	125	0 0		
Melland, Miss M. H. ....			2	2 0
Melland, Miss E. C. ....			2	2 0
*Mellis, Miss Mary H. C. ....			0	10 0
Mellor, Mrs. Charles .....			0	5 0
Carried forward	£1327	12 6	£486	11 8

	Donations.		Subscriptions.	
	£	s. d.	£	s. d.
Brought forward	1327	12 6	486	11 8
Melville, Lt-Col. M. G. D. ....			2	0 0
Mercer & Co., Ltd., F. ....	0	10 6		
Merriman, Sir Frank Boyd .....	1	1 0		
Merriman, Miss A. ....	0	2 6		
Meters, Ltd. ....			1	1 0
Metropolitan Vickers Electrical Co., Ltd.	2	2 0		
Miller, Dr. J. C. ....			1	11 6
Mills, Ltd., J. M. ....			1	1 0
Milne, Mrs. W. ....			1	1 0
Monkhouse, Mrs. Allan .....			1	0 0
Moon, Mrs. A. R. ....			1	7 1
*Morley, Mrs. John, M.R.C.S., L.R.C.P. ...			3	3 0
Mosley, Sir Oswald E., Bart. ....			5	0 0
Mottershead & Co., Ltd. ....	1	1 0		
Mottram, Miss M. ....			1	7 1
*Muir, Dr. J. C. ....			3	3 0
Mullinor, Arthur, Esq., and Friends, C.W.S., Greenside Lane, Droylsden ...	0	10 0		
Myers, Bernard, Esq. ....	0	10 6		
Nall, Lt.-Col. Sir Joseph, D.S.O., T.D., D.L.	0	10 0		
Nanson, Mrs. ....			1	1 0
National Boiler & General Insurance Co., Ltd. ....			5	0 0
*Needham, Col. J. G. ....			2	14 2
Nelstrop, Mrs. Hilda J. ....	1	1 0		
New Jerusalem, The Church of, per White- field Hospital Cttee., per Med. Charities	0	10 6		
New, Mrs. ....			2	2 0
New, Miss D. ....			1	1 0
*Newell, Mrs. ....			4	1 3
Newspaper Offices' Employees' Fund .....	5	0 0		
Newton, W. S., Esq. ....	10	10 0		
"Nibs, The" (per J. Stack, Esq.) .....	0	10 0		
Nicholson, Mrs. A. H. ....			2	14 2
Nidd, John G., Esq. ....			2	2 0
Norbury, Mrs. ....	0	2 0		
North of England Wholesale Grocers' Association .....			2	2 0
O'Hanlon & Co., Ltd., Wm. ....			2	2 0
Carried forward	£1351	13 6	£533	5 11

	Donations.		Subscriptions.	
	£	s. d.	£	s. d.
Brought forward	1351	13 6	533	5 11
Oldham, County Borough of (per Medical Charities Fund) .....	2	5 0		
Oliver, C. A., Esq. ....	3	3 0		
Oliver, Dr. M. F. ....			1	7 1
Oliver, Edwin, Esq. ....			2	14 2
Ollivant & Botsford .....	0	5 0		
Openshaw, A., Esq. ....	0	10 6		
Orr, Mrs. James Angus .....			1	1 0
*Orr, Mrs. ....			0	5 0
Orr, The Misses .....			0	10 0
Paine, Mrs. ....			0	10 6
Pearson, J. Proctor, Esq. ....	2	0 0		
*Pendlebury, J. R., Esq. ....			4	1 3
Perrins, Mrs. Dyson .....			2	2 0
Pilkington, Mrs. E. ....			6	0 0
Pilkington Bros., Ltd. ....	0	10 6		
Pioneer Riding School, per Miss W. M. Clements .....	2	16 0		
Platt, Harry, Esq., M.D., M.S., F.R.C.S. ....			1	1 0
Pogson, W., Esq. ....			1	1 0
Pollard, Mrs. G. ....			0	2 6
*Porritt, Mrs. Mary .....			0	10 0
Post Office Engineering Dept., South Lancs. District (Manchester Area) .....	1	1 0		
Pownall, Mrs. H. ....			1	1 0
Preston, Mr. and Mrs. T. L. C. ....			1	1 0
Prestwich, Mrs. Otto .....			1	1 0
Prestwich, Miss Lois .....			2	14 2
Prestwich Amateur Dramatic and Operatic Society .....	2	2 0		
Prestwich Hospital Committee (House-to-House), per Medical Charities Fund ...	1	0 0		
Prince, Eddie .....	0	5 0		
Pritchard, Miss A. L. ....			1	0 0
Prudential Insurance Co., Ltd. ....			20	0 0
Quas-Cohen, Mr. and Mrs. Philip .....			20	0 0
Queen Alexandra Flower Carnival .....	30	0 0		
Quilt Manufacturers, Ltd. ....			1	1 0
Quinney, Mrs. G. M. ....			0	5 0
Carried forward	£1397	11 6	£602	14 7

	Donations.		Subscriptions.	
	£	s. d.	£	s. d.
Brought forward	1397	11 6	602	14 7
Radcliffe, Miss K. ....			1	1 0
Radford, E. A., Esq., M.P. ....			5	0 0
Radnor, S., Esq. ....			2	0 0
Ramsden-Jodrell, Mrs. ....			6	9 2
Ratcliffe, —, Esq. ....	1	0 0		
Rawson, Miss .....			1	1 0
Renold, Mrs. Charles .....			2	2 0
Renshaw, Mrs. Knowles .....			0	5 0
Rhodes, Sir Edward .....			2	2 0
Ridgway, Mrs. T. ....	1	1 0		
Ridings, William, Esq. ....	0	5 0		
Rigby, Miss .....			0	5 0
*Riley, Mrs. J. ....			0	2 6
*Riley, Mrs. J. A. ....			0	5 0
Ringland, Mrs. J. ....			0	1 0
Robertson & Sons, Ltd., James .....	1	1 0		
Robinson, Percy, Esq. ....			1	1 0
Robinson, Mrs. ....	5	0 0		
Robinson, Mr. and Mrs. G. ....			2	2 0
Robinson, Miss Ethel .....			1	1 0
Robinson, Miss H. Muriel .....			1	7 1
Robinson, Miss Lilian .....			1	7 1
Robinson & Co., George .....			1	1 0
Robinson, Ltd., Frederic .....			1	0 0
Roby, W. Wallace, Esq. ....	1	1 0		
Rochdale, Lady .....			8	10 0
Rodgers & Co., Ltd., E. ....	1	0 0		
Rowbotham, Miss Florence .....			0	10 0
Rush, Miss Florence .....	0	2 6		
Russell, Walter, Esq. ....	1	2 6		
Rutherford, F. E., Esq. ....	1	1 0		
Ruttenau, Mrs. ....			1	7 1
*Ryder, Miss Florence .....			1	1 0
*Rylands & Sons, Ltd. ....			2	2 0
Sackville & Swallow, Ltd. ....			3	3 0
St. Andrew's Presbyterian Church of England	2	0 0		
St. Andrew's Mission Fund .....	3	0 0		
St. Chrysostom's, Victoria Park, Working Party .....	2	2 0		
St. Lawrence's Church, per Rev. J. Hodgson	0	10 6		
Carried forward	£1417	18 0	£649	0 6

	Donations.			Subscriptions.		
	£	s.	d.	£	s.	d.
Brought forward	1417	18	0	649	0	6
St. Luke's Sunday School .....	0	3	0			
St. Margaret's Church, Burnage .....	7	6	0			
St. Peter's, Levenshulme, Ladies' Bible Class .....	0	10	0			
Saxon, Mrs. ....				0	10	0
Scholes, George H., Esq. ....				2	2	0
Schuster, Lady .....				3	17	6
Scott, Mrs. E. T. ....				2	14	2
Scott, Mrs. Hubert .....				1	1	0
Sedgley Park College, Students of .....	1	1	0			
Selby, Mrs. E. ....	1	0	0			
*Sewell, J. W., Esq. ....				0	10	0
Seymour Mead & Co., Ltd., T. ....				2	2	0
*Shallcross, Mrs. ....				0	10	0
*Shapiro, David .....				1	1	0
Sharrock, Mrs. W. T. ....				1	7	1
Sharrocks & Sons, Ltd., Richard .....				2	2	0
Shaw, Harry F., Esq. ....	0	10	0			
Shaw, Mrs. C. ....				0	10	6
Shaw, Mrs. H. ....	0	2	6			
Shaw, Miss F. A. ....	0	10	0			
Shiers, Mrs. Percy .....				0	10	0
Sidebotham, Mrs. M. ....	0	5	0			
Sidley, Mrs. G. ....				0	10	0
Sieman, L. A., Esq. ....	0	5	0			
Simon, Lady (Ernest) .....				6	0	0
Simon, Councillor A. P. ....				1	1	0
*Simon, Anthony, Esq. ....	10	0	0	20	0	0
Simon, Mrs. A. P. ....				0	5	0
Simon, Ltd., Henry .....				5	0	0
Simon Carves, Ltd. ....				5	5	0
Simmons, Mrs. (Special Collection) .....	3	4	6			
Simpson, Mrs. ....	0	5	0			
Simpson, Ltd., Alfred .....				2	2	0
Simpson & Godlee, Ltd. ....	2	2	0	2	2	0
Sivewright, Mrs. M. ....				4	1	3
Skelton, Mrs. Peter J. ....				1	1	0
Skinner, Mrs. ....				1	1	0
Sleath, E. W., Esq. ....				1	1	0
Small & Parkes, Ltd. ....				2	2	0
Smith, Alfred, Esq. ....	5	5	0			
Carried forward	£1450	7	0	£719	9	0



By courtesy of F. W. Schmidt.

## OPENING CEREMONY July 10th, 1935.

Lady Helen  
 Grady  
 Dr. Florence  
 Robinson.

Dr. Catherine  
 Chisholm.

The  
 Matron,

H.R.H. The  
 Duchess of York.

Lord  
 Leirby.

Mrs. J.  
 Gosper Haworth.  
 Lady  
 Rochdale.

Mr. C. E. R.  
 Abbott.

Lady Maureen  
 Stanley.

Miss Margaret  
 Ashton.

	Donations.		Subscriptions.	
	£	s. d.	£	s. d.
Brought forward	1450	7 0	719	9 0
Smith, Percy E., Esq. ....	0	10 6		
*Smith, Mr. and Mrs. W. ....			0	10 0
Smith, Miss ....			0	2 6
Smith & Co., Frederick ....	5	5 0		
Somervell, Mrs. W. H. ....	0	10 0		
Southern, H. L., Esq. ....			6	15 5
Southerwood, Miss Sheila M. ....	0	5 0		
Spalding, Mrs. ....			1	1 0
Sparke & Stephens, Ltd. ....	1	1 0		
Sparrow, Hardwick, & Co., Ltd. ....			2	2 0
Spiegelberg, F. E. F., Esq. ....	1	0 0		
Spiegelberg, George, Esq. ....			1	1 0
Stanley, Arthur, Esq. ....			1	7 1
Statham, Charles W., Esq. ....	0	5 0		
Stevenson, G., Esq. (Collection at Mrs. Bilsden's Party) ....	0	6 0		
*Stevenson, Mrs. ....			1	1 0
Stevenson, Miss Joyce ....	0	8 1		
Stevenson & Sons, Ltd., Hugh ....	1	1 0		
Stewart Thomson, & Co., Ltd. ....			3	3 0
Stockport Maternity and Child Welfare Vol- untary Committee ....			1	1 0
Stocks, Miss M. ....			2	2 0
Stockton, Lady ....			1	0 0
Stonehouse, Miss M. ....			1	0 0
*Stopford, Dr. Lily ....			2	2 0
Stott & Smith, Ltd. ....			2	2 0
*Stowell, Mr. and Mrs. E. T. ....	1	1 0		
Strong, P. J., Esq. ....	1	0 0		
Sullivan, Mrs. ....	0	5 0		
Sutcliffe, Wm. & Co., Ltd. ....			1	1 0
Sutcliffe, Miss ....	0	10 0		
Swinglehurst, Charles, Esq. ....	1	1 0		
Swinn, N. R., Esq. ....	1	1 0		
Swinn, W., Esq. ....			2	2 0
Tait, Professor James ....			1	5 10
Tait, The late Miss Jessie ....			1	7 1
Taylor, F., Esq. ....	1	1 0		
*Taylor, Mrs. ....			1	1 0
Taylor, Mrs. ....			0	5 0
Carried forward	£1466	17 7	£753	0 11

	Donations.			Subscriptions.		
	£	s.	d.	£	s.	d.
Brought forward	1466	17	7	753	0	11
Taylor, Miss	2	0	0			
Taylor, Fred, & Son, Ltd.				1	1	0
Thomas, Miss Maureen, and Friends	0	10	0			
*Thomas, V., Esq.				0	5	0
Thorp, H., Esq.	1	1	0			
Threlfall's Brewery Co., Ltd.				1	1	0
Timpson, Mrs.				1	7	1
Timpson, Ltd., William				0	10	6
Tingey & Co., Ltd., George				2	2	0
Tingle, Nancy, and Friends	0	5	6			
Tootal Broadhurst, Lee & Co., Ltd.				5	5	0
Tottington Medical Charities (per Medical Charities Fund)	1	1	0			
Travis, Mrs.				1	0	0
Triplex Foundry, Ltd.	1	0	0			
*Tullis, Mrs.				1	0	0
Turner, Mr. and Mrs. S.				2	0	0
Turner, Mrs.				0	2	6
Turner, Mrs. M. E.	6	10	0			
Tyldesley, C. J., Esq.	1	1	0			
United Cattle Products, Ltd.				2	2	0
Vernon, O. W., Esq.	1	0	0			
Vulcan Boiler & General Insurance Co., Ltd.	5	0	0			
Wallis, Mrs.				0	10	6
Walker, Ltd., A. & S.	2	2	0			
Walton, Tom, Esq.				1	1	0
Warner, Dr. C. E.				0	10	6
Waterhouse, Mrs. T. C.				5	0	0
*Watson, T. H., Esq.				5	0	0
Watt, Mrs. E.				1	0	0
Watts & Co., S. & J.				2	2	0
Weinberg (1927) & Sons, Ltd., J.				0	10	6
*Welch, Mrs.				1	1	0
Wells, Dr. Nesta H.				1	7	1
Wesley St. Methodist Sunday School, Junior Department	0	4	0			
Carried forward	£1488	12	1	£788	19	7

	Donations.			Subscriptions.		
	£	s.	d.	£	s.	d.
Brought forward	1488	12	1	788	19	7
West, Miss C. L.				2	0	0
Whincup, Mrs.	0	2	6			
Whitefield Hospital Committee, per Medical Charities	2	9	6			
Whitefield Child Welfare Centre Ladies' Committee	1	1	0			
Whitworth, Mrs. J. H.				0	2	6
Whitworth, The Misses				0	5	0
Wilbraham Road Unitarian Church, Sewing Society, per Mrs. Pilling				5	0	0
Wild, Mrs. Mona				1	7	1
Wildman, J. J., Esq.				0	10	0
Wildman, Mrs. A.	0	5	0			
Wilkinson, Miss E.				1	1	0
Wilkinson, Miss Jean	0	2	0			
Williams & Co., Ltd., J. D.				2	2	0
Wilson's Brewery, Ltd.				2	2	0
Wilson, W. B., Esq.				2	11	8
*Wilson, Mr. and Mrs. R. E.				0	10	6
Wilson, Miss E. C.				0	5	0
Wilson, Miss V. K.	1	10	0			
Wimpenny, Miss M. E.	0	2	6			
Winder, Mr. and Mrs. Mark				1	1	0
Winstanley, Mrs. W. H. J.				1	1	0
Wislicki, Dr.	1	1	0			
Wollaston, Mrs.				0	5	0
Wolstenholme, Mr. and Mrs. C. M.	1	1	0			
Wood, Charles, Esq.				0	3	0
Wood, Miss	3	3	0			
Wood, Miss B.	0	10	0			
Wood, Miss F. M.	2	0	0			
Woodhouse, Mrs.				1	5	6
Woodhouse, Miss J. E.				2	2	0
Woodhouse, Hambly & Co.				2	2	0
Woods, Miss M.	0	12	0			
Woolf, L., Esq.	0	5	0			
Woolley, Miss E. D.				1	1	0
Worrall, C. F., Esq.				1	1	0
Worthington, Mrs. A. H.				2	2	0
Worthington, Mrs. E.	0	2	6			
Wrigley, Major E. F.				5	0	0
Carried forward	£1502	19	1	£823	19	10

	Donations.			Subscriptions.		
	£	s.	d.	£	s.	d.
Brought forward	1502	19	1	823	19	10
Yarwood, Mrs., and Friends .....	1	15	0			
Young, Mrs. T. M. ....				1	1	0
Zimmern, Mrs. W. H. ....				2	2	0
Zion Congregational Church (Women's Guild of Christian Service) .....	1	1	0			
	<hr/>			<hr/>		
	£1,505	15	1	£827	2	10
Birthday Cot Collections .....	102	6	4			
Sale of Silver Paper .....	18	7	9			
General Collecting Boxes .....	56	2	0			
	<hr/>			<hr/>		
	£1682	11	2	£827	2	10
	<hr/>			<hr/>		
	£2509 14 0					

### COLLECTING BOXES.

	£	s.	d.
Axford, F. S., Esq. ....	1	1	0
Bruckshaw, Miss E. ....	0	6	3
Casino Cinema .....	1	18	0
Collyhurst School for Mothers .....	0	2	6
Dold, Nurse .....	0	7	0
Eddleston, Miss M. ....	0	13	11
"Eryl," Madame .....	0	3	11
Gee's, Chemists (L. Glaisher, Esq.) .....	0	7	2
Harper, Mrs. ....	0	1	3
Hartley, Mrs. ....	0	5	0
Heap, Kathlyn .....	0	11	0
Hospital:—			
Hall Box .....	3	9	7
Kingsway .....	0	1	1
Milk Can .....	12	3	9
" Nurse " Box .....	2	0	1
Vestibule .....	1	7	0
Wards—" A " and " Margaret Ashton " .....	0	12	5
" D " and " E " .....	1	9	9
" Founders " and " G " .....	0	14	2
" Sidney McDougall " and " H " .....	0	16	2
	<hr/>		
Carried forward	£28	11	0

	£	s.	d.
Brought forward	28	11	0
Jenkins, Bobbie, and Friends .....	0	7	8
Jevons, Joyce .....	0	1	0
Johnson, Betty .....	0	13	7
Keating, —, Esq. ....	0	6	10
Macdonald, The Misses .....	0	10	8
Milk Marketing Board, Staff of .....	1	4	0
Morgan, Evelyn .....	0	1	0
Morris, Miss Joan, and Miss Beatrice Jones .....	0	13	6
Napier, Miss B. ....	0	17	9
Neill, Wm. & Sons, Ltd., Employees of .....	3	0	6
O'Hanlon, Wm., Ltd. ....	1	0	1
Old Cock Inn, Didsbury (per Mrs. Booth) .....	2	7	0
Pilling, H. G., Esq. ....	0	4	1
Renold, Hans, Ltd., Social Union .....	7	0	6
Ridings Reliance, Ltd. ....	0	5	7
Robb, Mrs. ....	0	3	0
Roberts, Olwen .....	0	2	0
Robinson, Mr., and Children .....	0	19	1
Sharpley, The Misses (Box A) .....	0	2	10
Sharpley, The Misses (Box B) .....	1	2	4
Simon, Lady (Ernest) .....	1	12	6
Smith, Mrs. ....	0	10	9
Walker, Mrs. ....	1	14	10
Walton, Mrs. ....	0	7	8
Whitelaw, G. C., Esq. ....	2	2	3
	<hr/>		
	£56	2	0

## BIRTHDAY COT FUND.

List of Subscriptions, Donations and Collecting Boxes  
for the year ending 31st March, 1936.

\* Denotes New Subscribers.

	Donations.	Subscriptions.	Coll. Boxes
	£ s. d.	£ s. d.	£ s. d.
Abouafia, Master .....			0 2 6
Adkins, Thomas David .....		0 2 6	
Agnew, James and Diana .....		1 1 0	
Allen, Mavis Rosemary (in remem- brance of) .....	0 10 0		
Allen, Romyne Elizabeth .....		0 10 0	
Allen, Keith Rodney .....		0 10 0	
Anonymôus .....	0 1 0		
Arnold, Hilary Muriel .....		0 5 0	
Ashbrook, Peter .....			0 7 0
Ashcroft, Trevor .....		0 10 0	
Baird, Billy, Margaret and Donald	0 2 6		0 2 6
Bakirgian, Elizabeth .....			0 13 9
Balaban, Sidney .....			0 4 6
Barash, Joan .....			0 2 1
Bardsley, Edwin .....			0 6 0
Barnes, Edward, Martin & Michael		3 0 0	
Batra, Mrs. ....	0 2 6		
Beaumont, Roy Stuart .....			0 3 0
Bentley, Heather Joan Walkden ...			0 6 0
Benson, Hazel, Joyce, Barbara and David .....		0 10 6	
Berry, Brenda .....			0 14 0
Birley, Christopher Michael & Derek			0 12 10
Birley, John Philip .....			2 15 1
Bissell, Mrs. ....			0 9 6
Blackburn, Jill and Anne .....			1 8 0
Blomerley, Phyllis Margaret .....	0 5 0		
Blond, Anthony and Peter .....			0 10 0
Blumberg, Judith .....			0 10 0
Bolton, Michael, John and Carol...			0 8 0
Carried forward	£1 1 0	£6 9 0	£9 14 9

	Donations.	Subscriptions.	Coll. Boxes.
	£ s. d.	£ s. d.	£ s. d.
Brought forward	1 1 0	6 9 0	9 14 9
Boon, Elizabeth and Shirley .....		0 5 0	
Borrows, Miss .....	0 1 0		
Boylin, Frank .....			0 0 9
Brewis, Hilary Anne .....		0 2 6	
Brierley, Ethel Mary .....			0 3 2
Broadbent, Sheila, Ronald and Joyce			0 15 5
Brooks, Sam .....			0 5 1
Brown, James .....		0 2 6	
*Brown, Susan Vipont .....		0 10 0	
Brownhill, Mary and Alan .....			0 6 1
Bullock, Sheila, Marjorie and Edmond .....			0 4 0
Burgon, Alan .....			0 4 0
Burgon, Terence .....			0 6 0
Burke, Annette Dorothea .....		0 2 6	
*Burman, Master .....		0 5 0	
Butterworth, Geoffrey .....			0 2 10
Butterworth, David and Mary Rose		0 10 0	
Carr, Sheila Mary .....		0 2 6	
Christianson, Charles .....		0 10 6	
Clarke, Michael Sidney and Philip Leslie .....			0 14 0
Craig, Constance .....		0 5 0	
Crawford, Mrs. ....			0 6 6
Critchley, Neville and Philip .....	0 5 0		
Crush, Patricia and Betty .....			0 2 6
Dixon, Master .....			1 0 0
Dixon, Priscilla .....			0 10 0
Dowling, John and Stephanie .....			0 15 0
Eccles, Hugh and Joan .....			0 8 5
Entwistle, Edward and Audrey .....		0 2 6	
Fadil, Leila May .....		0 5 0	
Findlay, Gordon, Geoffrey and Alison .....			1 7 0
Foulds, Robin, Carolyn, Dorothy and Ann .....			0 15 2
Frost, Margaret .....			1 4 8
Carried forward	£1 7 0	£9 12 0	£19 5 4

	Donations.		Subscriptions.		Coll. Boxes.	
	£	s. d.	£	s. d.	£	s. d.
Brought forward	1	7 0	9	12 0	19	5 4
Geake, Patricia Margaret .....			0	10 0		
Goodier, Ruth .....			1	1 0		
Grant, Robert Leeds .....			0	2 6		
Guest, Pauline Mary .....			0	5 0		
Hall, In Memory of Ian George ...					0	4 0
Hall, Kathleen .....			0	5 0		
Hampson, Ian .....					1	15 3
Handley, Mary .....					0	4 0
*Hannah, James Arthur (sub. paid for 21 years) .....			2	12 6		
Hanrahan, Michael Nicholas .....			0	2 6		
Hanton, Peter and Wendy .....					0	13 8
Hartley, Michael and Rachel .....			0	5 0		
Haworth, Barbara .....			1	1 0		
Haworth, Greta .....					0	11 9
Heggs, Barbara and Oliver .....					0	2 4
Heppenstall, Mrs. W. Miles .....					0	11 0
Heywood, Joan .....					0	5 6
Hindshaw, Patricia .....					0	3 6
Holmes, Sylvia .....					0	6 2
Hope, Arthur, Marjorie and Nora Hughes, Derek Sloane .....			1	0 0		
			0	5 0		
Hulme, Eva Mary and Frank Ernest Hulme, Sheila .....			0	5 0		
					1	12 8
Humphries, Margaret, Irene and Elizabeth Mary .....					0	10 9
Hunter, Graham Martin and Rod- ney Squire .....					0	19 7
Hunter, Brian .....					0	11 7
In loving memory of our dear boy, John .....	1	0 0				
In Memory of Jean Whitehead .....			0	2 6		
Jackson, James Philip .....			1	1 0		
Jackson, Michael .....	0	5 0				
Jacobs, Leonard and Arthur .....			0	5 0		
Jacobs, Ruth .....			0	5 0		
Jeff, Gordon Henry .....					0	5 7
Jenkins, Philip, Aileen and David					0	13 10
Carried forward	£2	12 0	£19	0 0	£28	16 6

	Donations.		Subscriptions.		Coll. Boxes.	
	£	s. d.	£	s. d.	£	s. d.
Brought forward	2	12 0	19	0 0	28	16 6
Jenkins, Molly .....					0	11 4
Jones, Dorothy .....					0	3 10
*Keilty, Eileen .....	0	3 6				
Kerridge, Hugh .....					0	3 9
Kew, George .....					1	0 4
Kirkpatrick, Denys and Valerie ...					0	5 0
Kitson, Brian .....					0	16 6
Knight, Nancy .....					0	10 0
Lake, Ivan .....					0	14 0
Leask, Jean .....					0	17 6
Leaver, John .....			0	5 0		
Leaver, June .....			0	5 0		
Locke, Mrs. ....					0	2 0
Loveday, Anthony .....			0	2 6		
Lupton, Isobel Mary .....			0	2 6		
McCrea, Partrick and Gillian .....			0	5 0		
Mackinlay, Barbara Mary and Sheila .....					0	7 3
Mair, Nancy, Jeffrey, Jimmy and Dickie .....					0	5 0
Makant, Frances Mary and John Keith .....			0	5 0		
Marks, Irene and Merton .....					0	9 1
Marland, John Patrick .....			2	2 0		
Mason, Alan .....			0	2 6	0	5 0
Mason, Andrew .....					0	4 3
Mason, Margaret .....			0	2 6		
Matthew, Helen .....	0	2 6				
Matthew, Philip Martin .....	0	2 6				
*Matthews, Elizabeth .....			0	10 0		
Messenger, Miss .....			0	2 6		
Miles, Alan .....					0	2 5
Mitchell, Alice and Hilda .....					0	6 5
Mitchell, Donald Stephen and Enid Patricia .....			0	15 0		
Moseley, Mrs. Reginald .....					0	13 0
Munro, Margaret Patricia .....			0	5 0		
Newman, Elizabeth Milner .....			0	2 6		
Carried forward	£3	0 6	£24	7 0	£36	13 8

	Donations.	Subscriptions.	Coll. Boxes.
	£ s. d.	£ s. d.	£ s. d.
Brought forward	3 0 6	24 7 0	36 13 8
Newman, John Sherwood .....		0 2 6	
Nichols, John Noel .....		1 1 0	
Nichols, Peter .....		1 1 0	
Nichols, Lois .....		1 1 0	
Noden, John .....	0 5 0		
Oakley, Colin and Peter .....			0 1 6
Owen, Arthur .....			0 1 9
Parrish, Hilda and Margaret .....		0 5 0	
Paterson, Katherine Chance .....			0 4 3
Pawley, Mrs. ....			1 4 0
Payman, Evelyn .....			0 11 5
Pear, Stella .....			0 6 4
Pender, Reginald Robinson and William Walter .....		0 5 0	
Penn, Sheila and Guy .....			0 10 2
Perkin, Michael .....	1 1 0		
Philbin, John .....		0 5 0	
Philips, John Paton .....		0 2 6	
*Pilkington, Anthony .....		5 0 0	
Pilkington, Jennifer Margaret .....	0 10 0		
Pilling, William .....			0 5 10
Pitt, Mrs. ....			0 6 0
Potts, John Roscoe .....		0 2 6	
*Powell, Margaret .....		0 5 0	
Preston, James and Millicent .....		0 5 0	
Priest, Betty .....			0 0 9
Proctor, Elaine and Gerald .....			0 13 6
Quas, Carol .....		0 10 6	
Redford, Paul .....		1 1 0	
Rhyddero, Olwen .....			0 1 6
Richardson, Miss .....			0 5 0
Ringrose, Joyce .....			0 11 6
Roberts, Patricia .....			0 5 0
Roberts, Mary .....			0 5 0
Roberts, Celia Anne .....		0 2 6	
Robinson, Billy .....			0 4 6
Robinson, Brian and David .....		0 5 0	

Carried forward £4 16 6 £36 1 6 £42 11 8

	Donations.	Subscriptions.	Coll. Boxes.
	£ s. d.	£ s. d.	£ s. d.
Brought forward	4 16 6	36 1 6	42 11 8
Rose, Gerald .....	0 10 6		
Rowlands, Norma Holme .....		0 2 6	
Royle, Tony and Bertie .....			0 4 10
Sainter, Meg .....			0 3 8
Scantlebury, Dorothy and John ...		0 10 0	
Scholes, Elizabeth Mary .....		0 5 0	
Scott, Edward .....			0 1 9
Sedgwick, Betty and Tony .....			0 3 10
Spalding, John Oliver .....		1 1 0	
Stamford, Christopher .....	0 10 0		
*Stanning, Margaret and Peter .....		0 5 0	
Stansfield, Jean and Martin .....			0 8 6
Steel, John Douglas .....		0 5 0	
Stott, Dorothy Mary .....			0 2 8
Sullivan, Shilagh Mary .....			0 2 6
Summers, Frank and Ronalie Joan			1 6 1
Sutcliffe, Elizabeth Ann .....		1 1 0	
Sutton, Ian Charles .....			0 2 0
Sykes, Patricia Ann .....			0 4 4
Targett, Stephen Richard .....			0 2 6
Tatton, Keith .....		0 10 0	
Taylor, James and Robson .....			0 3 9
Tealey, Constance Patricia .....			0 10 0
Thomason, Margaret .....			0 1 0
Thompson, John Matthew .....			0 1 5
Thompson, Peggy .....			0 6 10
Thorp, Audrey Margaret .....		0 10 6	
Thoseby, Margaret .....			0 16 6
Timperlake, Joyce Mary .....		0 5 0	
Timpson, Anne .....			0 14 5
Tod, George .....			0 2 11
Tomkins, Miss .....			0 3 0
Urwin, Joyce and Cyril .....			0 4 5
Wallis, Bernard .....		0 10 0	
Wallis, Jack Munro .....		0 2 6	
Wallis, Catherine Heather .....		0 2 6	
Webster, John Lee .....		1 1 0	

Carried forward £5 17 0 £42 12 6 £48 18 7

	Donations.		Subscriptions.		Coll. Boxes.	
	£	s. d.	£	s. d.	£	s. d.
Brought forward	5	17 0	42	12 6	48	18 7
Webster, Mary Louise .....		1 1 0				
Wells, Helen and Ruth .....					0	4 5
Williams, June Mary and Tommy...		0 10 0				
Wilson, Dudley Butler .....		0 5 0				
Windsor, Eddie and George .....					0	1 0
Winstanley, Margery Edwina and Alan Proctor .....		0 10 0				
Wollaston, Keith Hyde .....		0 2 6				
Wood, John and Hugh Bradshaw...		0 10 0				
Woodcock, Mrs. ....					0	3 0
Woods, Jack, Frank and Irene ...					0	1 6
Ydlibi, Michael .....					0	9 10
Zochonis, Catherine .....		0 5 0				
Zochonis, Christine .....		0 5 0				
Zochonis, John .....		0 5 0				
Zochonis, Isabel .....		0 5 0				

£5 17 0 £46 11 0 £49 18 4

£102 6 4

## DONATIONS TO EXTENSION FUND

for the year ending 31st March, 1936.

	£	s.	d.
Anonymous .....	0	4	6
Ashton, Mrs. Mark .....	3	3	0
Aspell, Sir John .....	10	0	0
Bernhard Baron Charitable Trust .....	50	0	0
Bernhard Baron Will Fund (2nd Instalment) .....	250	0	0
Behrens, Mrs. L. F. ....	1	3	0
Bowker, Mr., Mrs. and Miss .....	3	3	0
Boyd, A. W., Esq. ....	0	10	0
Bramwell, Dr. Crighton .....	1	1	0
Brady, K. Russell, Esq. ....	1	1	0
Burnage Garden Society Ladies' Committee .....	1	18	10
C.W.S., Balloon Street Players (per C. W. Baker, Esq.) ...	10	10	0
Chisholm, Dr. Catherine (Final Donation) .....	50	0	0
Cuff, Mrs. L. F. ....	1	1	0
Darbyshire, Mr. and Mrs. ....	1	0	0
Darlington, Mr. and Mrs. C. R. ....	1	1	0
David, Executors of the late H. Eskell, Esq. ....	750	0	0
Deakin, E. C., Esq. ....	1	1	0
Dentith, Mrs. ....	1	1	0
Dove, Miss E. ....	0	2	6
Duncan, Mrs. ....	10	0	0
Duncan, Miss .....	5	0	0
Dunkerley, Mr. and Mrs. F. B. ....	3	3	0
Gass, Miss .....	5	0	0
Gibson, Mr. and Mrs. Arnold .....	1	1	0
Goddard, Mrs. ....	0	2	6
Greaves, Mrs. S. A. ....	5	0	0
Grundy, J. A., Esq. ....	2	2	0
Guides :—			
3rd Levenshulme Ranger Company (per Miss Gordon)	0	10	0
Hambley, Mrs. D. ....	1	1	0
Haslam, Oliver, Esq. ....	1	0	0

Carried forward £1172 0 4

	£	s.	d.
Brought forward	1172	0	4
Haworth, Sir Arthur A., Bart. ....	24	7	10
Haworth, Lady .....	10	0	0
Haworth, A. Maurice, Esq. ....	2	0	0
Haworth, Stephen, Esq. ....	25	0	0
Haworth, Mrs. J. Goodier .....	17	10	0
Heape, Bernard, Esq. ....	1	0	0
Heyworth, Geoffrey, Esq. ....	10	10	0
Heyworth, T. F., Esq. ....	26	5	0
Heyworth, Mrs. T. F. ....	10	10	0
Heyworth, Mrs. Florence .....	5	5	0
Higginbotham, George, Esq. ....	1	1	0
Hogg, Alex. Gilfillan, Esq. ....	10	0	0
Holland, W. Heap, Esq. ....	5	0	0
Hospital Boxes (Collection taken at Opening Ceremony)...	29	14	6
Hyde, Miss A. ....	50	0	0
Lee, Sir Kenneth .....	50	0	0
Lincoln, Mrs. ....	2	2	0
McDougall, R., Esq. ....	20	0	0
Macbeth, Miss Ailsa .....	5	0	0
Manchester Post Office Staff War Memorial and Benevolent Fund .....	15	0	0
Manor Football Club, The .....	5	5	0
Matron and Nursing Staff (Further Donation) .....	120	0	0
Miller, W. Stuart, Esq. ....	3	3	0
Morley, Mrs. John, M.R.C.S., L.R.C.P. ....	30	0	0
National Boiler & General Insurance Co., Ltd. ....	20	0	0
Nesbit, Miss U. K. (Brontë's House, Ladybarn Senior Girls' School) .....	1	1	0
New, Mrs. ....	3	3	0
Perry, S. R., Esq. ....	0	5	0
Philips, Miss A. M. ....	0	5	0
Pilkington, Miss Margaret .....	2	2	0
Porter, Lady .....	1	1	0
Renshaw, S. H. Esq., O.B.E. (Trustee of the late John Chadwick Barlow, Esq.) .....	800	0	0
Robinson, Dr. Florence (Final Donation) .....	50	0	0
Carried forward	£2528	10	8

	£	s.	d.
Brought forward	2528	10	8
Roseleigh School, assisted by Slade Mount School, and the Roseleigh Old Girls' Society .....	26	2	6
Salford Women Citizens .....	1	7	9
Scott, Mrs. C. H. ....	2	2	0
Sells, Mrs. ....	5	0	0
Simon, Anthony, Esq. ....	30	0	0
Simpson & Godlee, Ltd. ....	2	2	0
Skelton Bounty, Governors of (Further) .....	840	0	0
Southern, H. L., Esq. ....	5	5	0
Stott, Mrs. ....	0	5	0
Talbot, Edward, Esq. ....	1	0	0
Taylor, Mrs. E. C. ....	0	10	0
Thomas, Miss Maureen .....	0	3	3
Thomson, McLintock & Co. ....	5	5	0
Tomstone, Bobbie .....	0	3	9
Warner, Dr. C. E. ....	1	0	0
Waterhouse, Mrs. T. C. ....	25	0	0
West, Miss Doris .....	0	10	0
Whitehead, P. Kay, Esq. ....	2	2	0
Woodhouse, Mrs. ....	5	0	0
Wright & Green, Ltd. ....	10	0	0
	£3491	8	11

## SPECIAL FURNITURE, Etc., ACCOUNT.

	£	s.	d.
Butterfly Guild, Junior .....	20	0	0
Haworth, Mrs. F. ....	10	0	0
Mackennal, Miss .....	5	0	0
Medical Board, Fête .....	85	13	8
Matron and Nursing Staff (Further) .....	100	0	0
Rochdale, Lord and Lady .....	5	2	0
Wadsworth, Mrs. J., per Medical Board Fête ...	0	10	0
	226	5	8
	£3717	14	7

## SPECIAL EFFORTS' COMMITTEE.

DONATIONS.	£	s.	d.
Didsbury Amateur Operatic and Dramatic Society .....	100	0	0
Ashbourne Hall Choral Society .....	5	12	6
Butterfly Guild .....	100	0	0
Nadig, Fräulein .....	0	7	10
Parrs Wood House "At Home" .....	7	10	0
Quas-Cohen, Mrs. P. ....	20	0	0
Ruttenau, Mrs. ....	5	0	0
Young, Mrs. T. M. ....	10	0	0
Manchester Grammar School—Performance of "The Pedagogues" .....	17	14	0

## SPECIAL EFFORTS.

Alderley Edge—Proceeds of Efforts (per Mrs. Agnew) (further) .....	62	19	5
Donation from Gt. Warford .....	10	10	0
Buttercup Days .....	540	13	5
Bridge Afternoon—Midland Hotel .....	250	0	0
Bridge Evening—Bowdon .....	60	0	0
Mickey Mouse Matinée (per Mrs. Blond) .....	200	10	0
Schmidt, Mrs.—Bring and Buy Sale .....	21	12	0
Thrift Shop (On Account) .....	14	8	6
Victoria Penny Boxes .....	50	0	1
Wilmslow Effort (Balance of £328 2s. 9d.) .....	5	15	0
	<u>1482</u>	<u>12</u>	<u>9</u>
Less Expenses .....	25	2	1
	<u>£1457</u>	<u>10</u>	<u>8</u>

## EXTENSION FUND.

	£	s.	d.
Donations .....	3717	14	7
Special Efforts' Committee .....	1457	10	8
	<u>£5175</u>	<u>5</u>	<u>3</u>

## ADMISSION OF PATIENTS.

## IN-PATIENTS:

Babies of two years and under are eligible for admission.

Infectious cases are not admitted.

Parents are asked to contribute according to their means towards the cost of treatment.

Visiting Day is Sunday, between 3 and 4 p.m., and parents only are allowed to visit, providing that there is no case of infectious disease in the household.

In cases of serious illness, parents may visit at other times.

## OUT-PATIENTS:

The Out-Patient Department is open every week-day morning from 9 to 10 o'clock. The doctors in attendance are as follows:—

Monday ... SYLVIA K. GUTHRIE, M.D., M.R.C.P.

Tuesday ... NESTA H. WELLS, M.B., CH.B.

Wednesday MEDICAL REGISTRAR.

Thursday... EDITH F. W. MCCREA, F.R.C.S.I.

Friday ... CATHERINE CHISHOLM, C.B.E., M.D.

Saturday ... NESTA H. WELLS, M.B., CH.B.

## SUNLIGHT AND MASSAGE DEPARTMENT:

This Department is open every week-day.

## ORTHOPÆDIC DEPARTMENT:

Mondays, 2-30 p.m., Referred Patients only.

## COT ENDOWMENTS.

The Board appeals for additional Cot Endowments to provide a much-needed permanent source of income. Particulars are as follows :—

Endowment in perpetuity... .. £1,000.

The cost of maintaining a Cot is £130 per annum. A Cot can be named for an Annual Subscription of £50.

The Secretary will be very pleased to give further details.

## ENDOWED COTS—

1918. ISIDORE FRANKENBURG COT.  
 1935. ANN HICK COT.  
 1935. JOHN CHADWICK BARLOW OF BURY COT.  
 1936. COLONEL J. H. DEAKIN COT.

## MAINTAINED COT—

1922. BUTTERFLY GUILD COT.

## NAMED COTS—

1917. MANCHESTER HIGH SCHOOL FOR GIRLS COT.  
 1923. DOMESTIC SCIENCE COT.  
 1923. BIRTHDAY COT.  
 1925. LEVENSHULME (CHAPEL STREET) LADIES' AND GENTLEMEN'S BOWLING CLUB COT.  
 1927. ANTHONY WILLIS COT.  
 1931. GRATEFUL PATIENTS COT.  
 1934. PRUDENTIAL INSURANCE COMPANY COT.

The Hospital will be  
 grateful for  
 gifts of:—

New Laid Eggs.

Garden Produce.

Plants and Bulbs for the  
 Garden.

Cast-off Clothing and  
 Household Goods for  
 the Annual Jumble Sale.

Silver Paper.

Books and Periodicals for  
 the Nurses' Library.



The Objects of  
the Hospital are  
to provide:—

1. Treatment in an Institution for Babies suffering from disorders of nutrition, including epidemic summer diarrhoea and rickets.
2. Training for girls in the care of infants.
3. Opportunities for Research into disorders of nutrition in infants.

