# Rubber Wheeled Fixed Plate Castors

**BRAND** Draper

**WARRANTY** 12 months

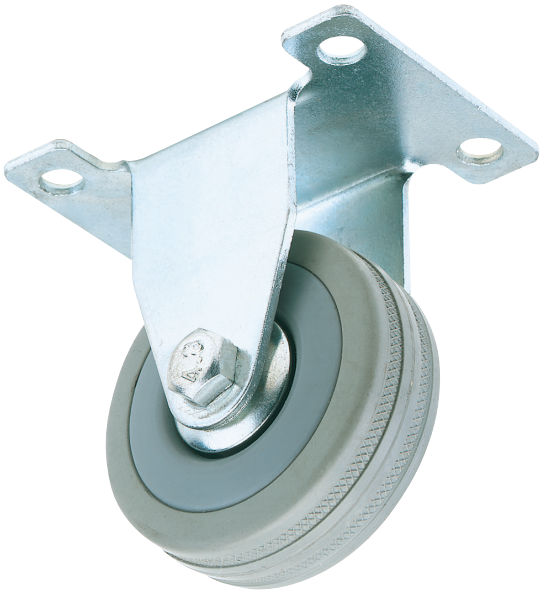

## FEATURES

- Fixed plate fixing
- Non-marking tyre

## DESCRIPTION

Fixed plate fixing. Non-marking tyres. Sold in polybag with label.

| Stock No. | Description | Diameter | Load |
|---|---|---|---|
| 65472 | Rubber Castor | 50mm | 50kg |
| 65477 | Rubber Castor | 75mm | 70kg |
| 65482 | Rubber Castor | 100mm | 80kg |


©Draper Tools Limited. All rights reserved