Mechanics' Folding Foam Mats

BRAND Draper

WARRANTY 12 months

FEATURES

- Made from thick shock-absorbing closed-cell EVA foam
- Oil-resistant and easy to wipe down
- Water-resistant making it suitable for use outdoors

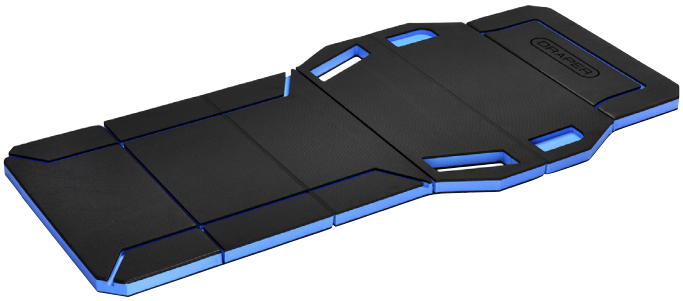

DESCRIPTION

These kneel pads are made from shock-absorbing, high-quality, closed-cell EVA foam for comfort when working on hard floors. The surface is oil-resistant and easy to wipe down, making it ideal for use in the garage or workshop. It is also water-resistant, making it suitable for outdoor use, such as roadside repairs or gardening. Additionally, each one can be easily folded for storage, and has a cut-out handle for portability.

SPECIFICATIONS

Foam Thickness: 23mm
Folded Dimensions: 250 x 230 x 48mm

Stock No.	Size
24720	Small
24722	Large
24724	Extra Large

©Draper Tools Limited. All rights reserved