Glow Plug Socket Set (3 Piece)

STOCK No. 31813 **BRAND** Draper

BARCODE 5059482116650

WARRANTY Lifetime

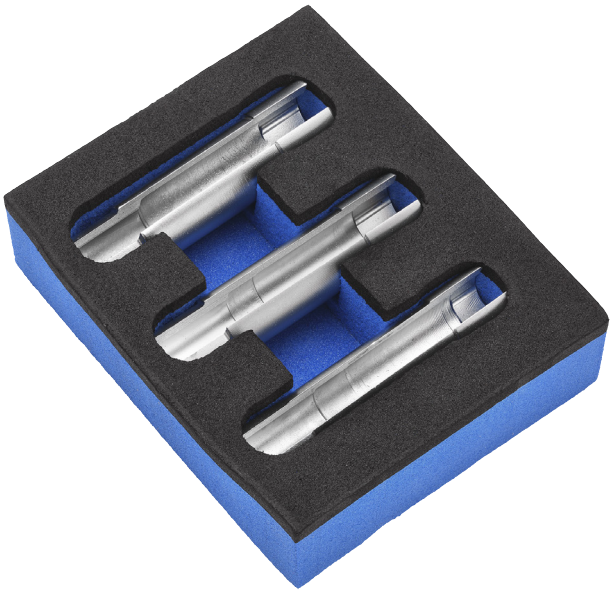

FEATURES

- For gaining access to glow plug when cable restricts access
- Made from chrome vanadium steel with satin chrome finish
- Sockets with lateral slot to go round cable attached to glow plug
- Eliminates need to remove wires from glow plug
- Sizes 8, 9, 10mm
- Suitable for Fiat, Alfa Romeo, Lancia and some PSA models - Alfa Romeo 147, 156, 159, GT, Spider, Brera, Fiat Bravo, Stilo, Vauxhall/Opel Astra, Signum, Vectra-C, Zafira, Saab 93 and 95

DESCRIPTION

This glow plug sockets set is designed for gaining access to glow plugs when the cable restricts access. The sockets have a lateral slot to go round the cable attached to the glow plug, eliminating the need to remove wires from the glow plug. Made from chrome vanadium steel with satin chrome finish. Suitable for Fiat, Alfa Romeo, Lancia and some PSA models - Alfa Romeo 147, 156, 159, GT, Spider, Brera, Fiat Bravo, Stilo, Vauxhall/Opel Astra, Signum, Vectra-C, Zafira, Saab 93 and 95. Includes 8, 9, 10mm.

CONTENTS

3 x Glow plug sockets - 8, 9, 10mm

Link to product - drapertools.com

©Draper Tools Limited. All rights reserved