Mechanics' Extra Large Folding Foam Mat, 570 x 1200mm

STOCK No. 24724 **BRAND** Draper

BARCODE 5059482072819

WARRANTY 12 months parts and labour

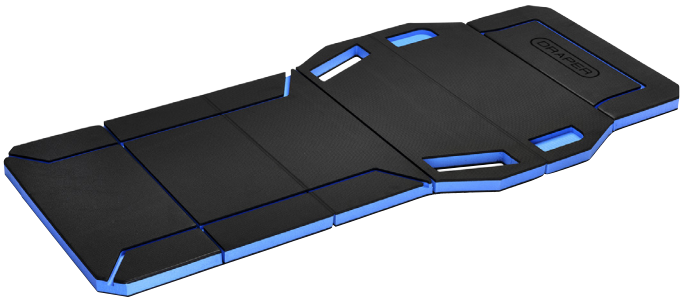

FEATURES

- Made from thick shock-absorbing closed-cell EVA foam
- Oil-resistant and easy to wipe down
- Water-resistant making it suitable for use outdoors
- Two compartments for storing tools and accessories
- Foldable with handle for ease of portability and storage

DESCRIPTION

This extra-wide kneel pad is made from shock-absorbing, high-quality, closed-cell EVA foam. The 31mm thick foam provides extra comfort when working on hard floors. Its surface is oil-resistant and easy to wipe down, making it ideal for use in the garage or workshop. It is also water-resistant, making it suitable for outdoor use, such as roadside repairs or gardening. The kneel pad features two compartments for storing tools and accessories while working. Additionally, it can be easily folded for storage, and it has a cut-out handle for portability.

CONTENTS

1 x Mechanics' Extra Large Folding Foam Mat, 570 x 1200mm

SPECIFICATIONS

Length	1,200mm
Width	570mm
Foam thickness	31mm
Folded dimensions	570 x 195 x 185mm
Weight	70g

Link to product - drapertools.com

©Draper Tools Limited. All rights reserved