Brad Nails, 18 Gauge, 20mm (Pack of 5000)

STOCK No. 13151 **BRAND** Draper

BARCODE 5059482061738

WARRANTY Consumable Warranty Applies

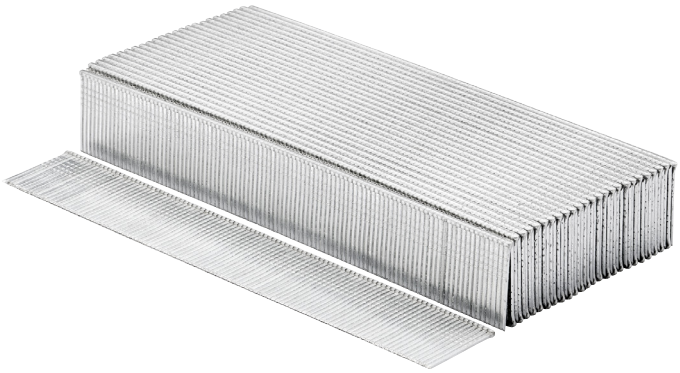

FEATURES

- Heavy-duty smooth and straight brad nails
- Manufactured from galvanised steel
- T head to give concealed fixing
- Compatible with air and nail staplers including Draper Stock No. 83659, 00646, 14607 and 14609

DESCRIPTION

These heavy-duty smooth and straight brad nails are manufactured from galvanised steel. T head to give concealed fixing. Compatible with air and power nail staplers including Draper Stock No. 83659, 00646, 14607 and 14609. Pack of 5,000.

CONTENTS

1 x Brad Nails, 18 Gauge, 20mm (Pack of 5000)

SPECIFICATIONS

Type	Brad nail
Thickness	1.00 x 1.25mm
Head size	2.00 x 2.00mm
Length	20mm
Gauge	18GA

Link to product - drapertools.com

©Draper Tools Limited. All rights reserved