Soft Grip 18mm Retractable Segment Blade Knife

BRAND Draper

WARRANTY Consumable Warranty

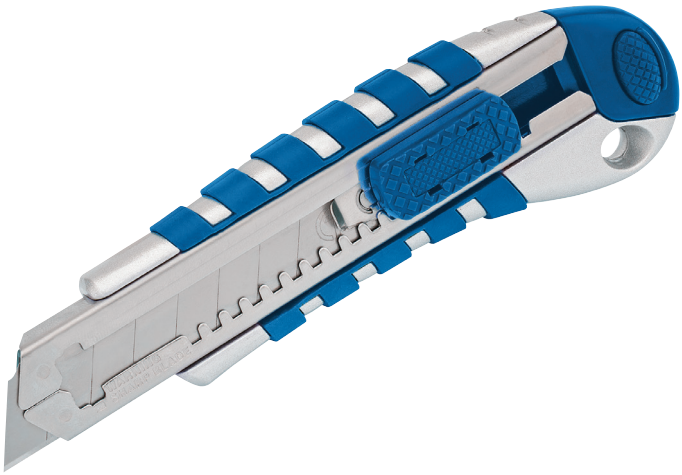

FEATURES

- Zinc alloy body with soft grip and a seven segment blade
- Includes push button blade positioner, segment break off recess and two spare blade strips

DESCRIPTION

Zinc alloy body with soft grip and a seven segment blade incorporating a metal guide shroud for extra protection. Includes push button blade positioner, segment break off recess and two spare blade strips. Display packed.

Spare blades - order number of strips required (10 per strip)

Stock No.	Description	Length	Pack Size	Type
13094	Knife Blades	18mm	10	Segmented
83436	Knife			

©Draper Tools Limited. All rights reserved