Tow Ball Lock, 50mm

STOCK No. 99674 **BRAND** Draper

BARCODE 5010559996742

WARRANTY 12 months parts and labour

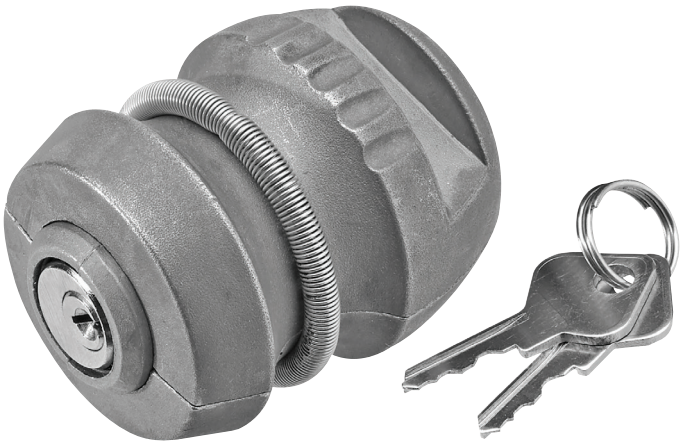

FEATURES

- Fits onto coupling hitch to prevent tow away
- Non-corrosive body
- Supplied with two keys and a hex key

DESCRIPTION

Manufactured from non-corrosive solid forged steel, this tow ball lock is a necessary precaution to help prevent your trailer, caravan etc. being towed away from your vehicle. The lock fits on to the coupling hitch and is supplied with two keys and a 6mm hex key. Suitable for Draper and other manufacturers' tow balls.

CONTENTS

2 x Keys

1 x Hex key, 6mm

SPECIFICATIONS

Ball size	50mm
Weight	0.35kg

DOCUMENTS

Instruction Manual

Link to product - drapertools.com

©Draper Tools Limited. All rights reserved