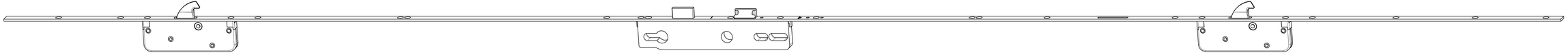

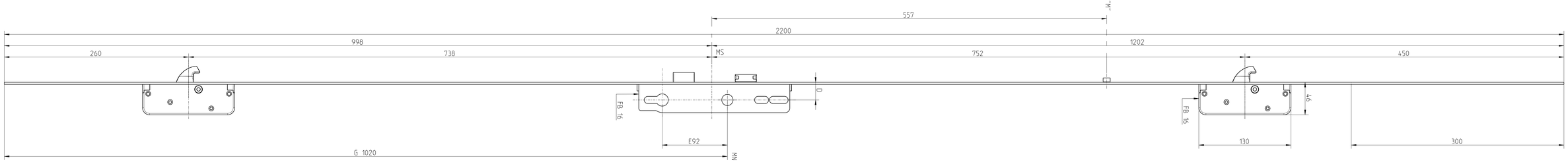
557
M
2200
998
1202
260
738
MS
752
450
D
FB 16
46
FB 16
E92
130
300
G 1020
NN