

DESCENDANTS of WILLIAM LUPTON

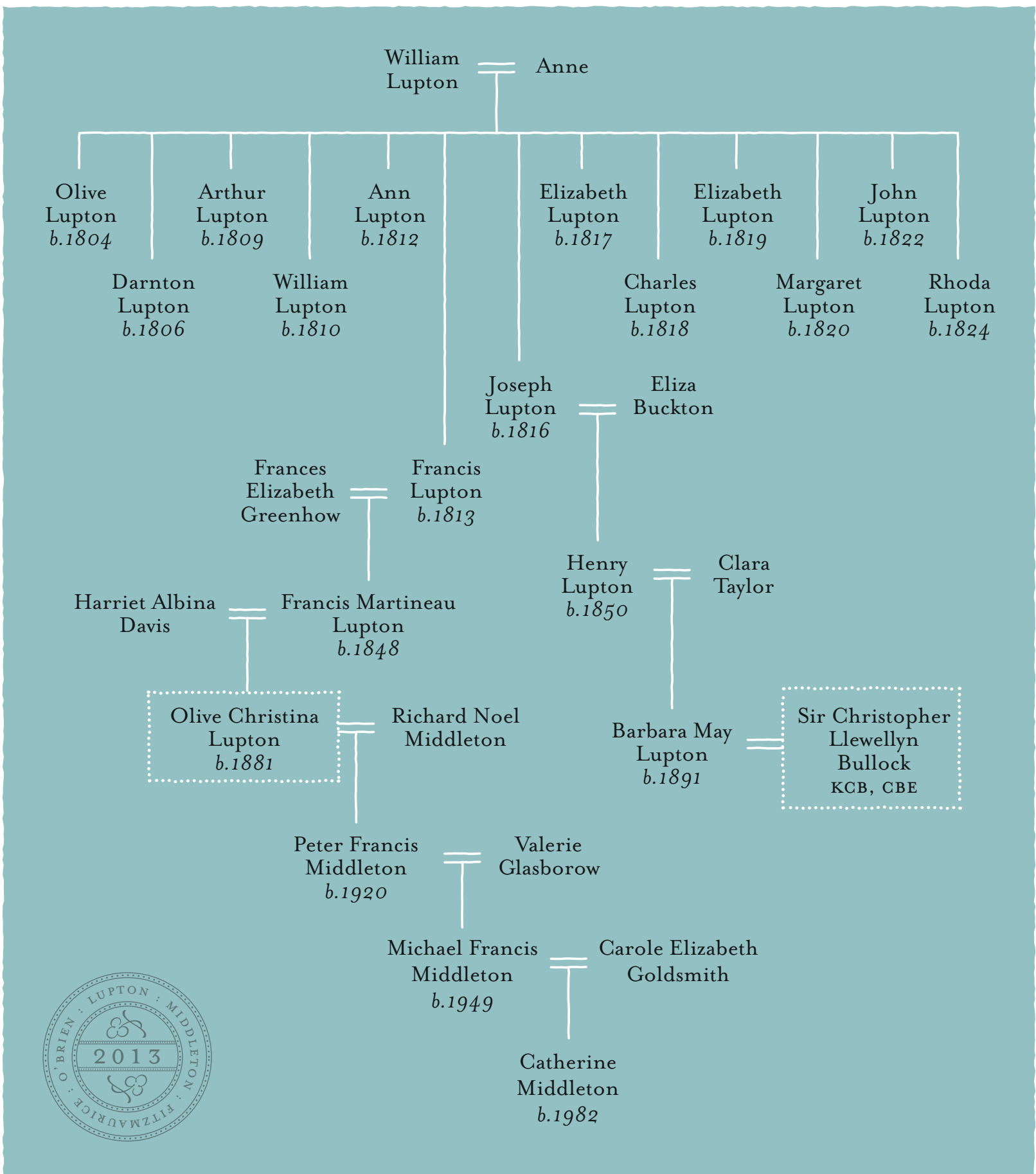

CATHERINE MIDDLETON, Duchess of Cambridge is the great grand-daughter of Olive Christiana Lupton. The connection with the Petty Fitzmaurice and O'Brien families can be found through the Lupton family.

OLIVE CHRISTIANA LUPTON was the great grand-daughter of William Lupton, a cloth merchant in Leeds. William Lupton had at least 13 children. Catherine Middleton is a descendant, through Olive, of William's son, Francis Lupton. The link to the O'Brien and Petty Fitzmaurice family can be found through one of William's other sons, Joseph Lupton. Joseph Lupton's grand-daughter was Barbara May Lupton. Barbara May Lupton and Olive Christiana Lupton were second cousins. Barbara May Lupton married Sir Christopher Llewellyn Bullock. Through his mother, Cecil Augusta Margaret Isabella

Spearman, Sir Christopher Llewellyn Bullock was the grandson of Louisa Maria Fitzmaurice.

Louisa Maria Fitzmaurice was the great grand-daughter of the Hon. Thomas Fitzmaurice and great grand-niece of William Petty Fitzmaurice, Prime Minister and 1st Marquess of Lansdowne. Louisa Maria Fitzmaurice was also the great-grand daughter of Murrough O'Brien, 1st Marquess of Thomond and 5th Earl of Inchiquin and a descendant of the O'Brien family, who claim descent from Brian Boru, the first High King of Ireland.