



2 Maypole Green

Bream, Lydney
Gloucestershire
GL15 6HD

Advertised Price: £155,000

- * TWO BEDROOMS
- * VILLAGE LOCATION
- * IDEAL FOR AN INVESTOR
- * MODERN KITCHEN AND BATHROOM
- * PRIVATE GARDEN
- * GARAGE AND PARKING

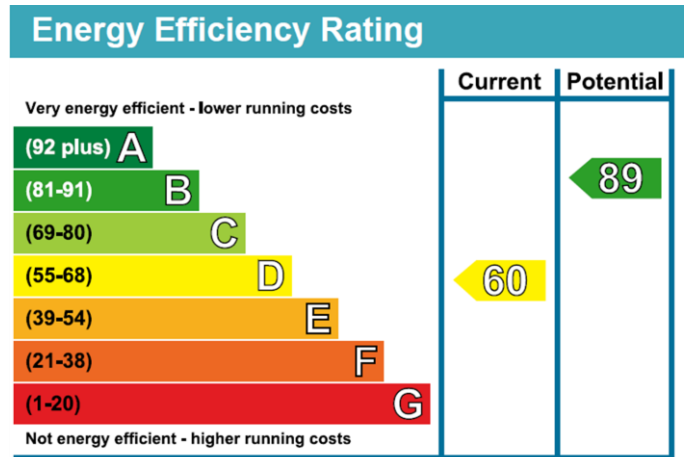
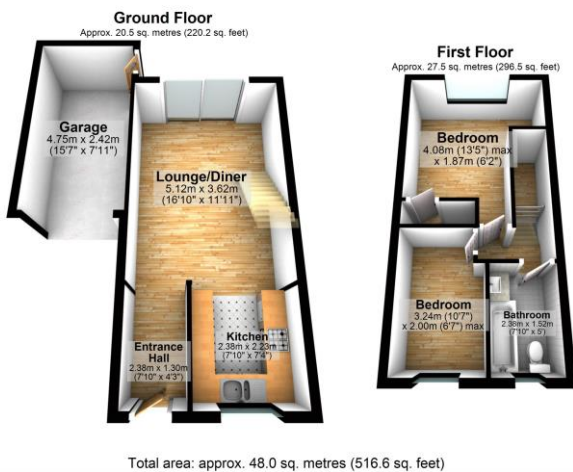

Description

This WELL POSITIONED Two Bedroom Property offering garden, parking and a garage is situated in the Village of Bream and is looking for its NEW OWNERS!!

This property benefits from Two Bedrooms, Open Plan Modern Kitchen into Living Room, Modern Bathroom and a Private Garden to the rear.

Currently tenanted this property would make an AWESOME investment opportunity.

READY TO VIEW NOW!

Accommodation

KITCHEN – 2.38m x 2.23m (7'10" x 7'4")

LIVING ROOM / DINER – 5.12m X 3.62m (16'10" x 11'11")

BEDROOM ONE – 4.08m (13'5") Max X 1.87m (6'2")

BEDROOM TWO – 3.24m (10'7") x 2.00m (6'7") max

BATHROOM – 2.38m x 1.52m (7'10" x 5')

Disclaimer - Misrepresentation Act, 1967

These particulars are intended to give a fair description of the property but their accuracy cannot be guaranteed, and they do not constitute an offer of contract. Intending purchasers must rely on their own inspection of the property. None of the above appliances/services have been tested by ourselves. We recommend purchasers arrange for a qualified person to check all appliances/services before legal commitment.