

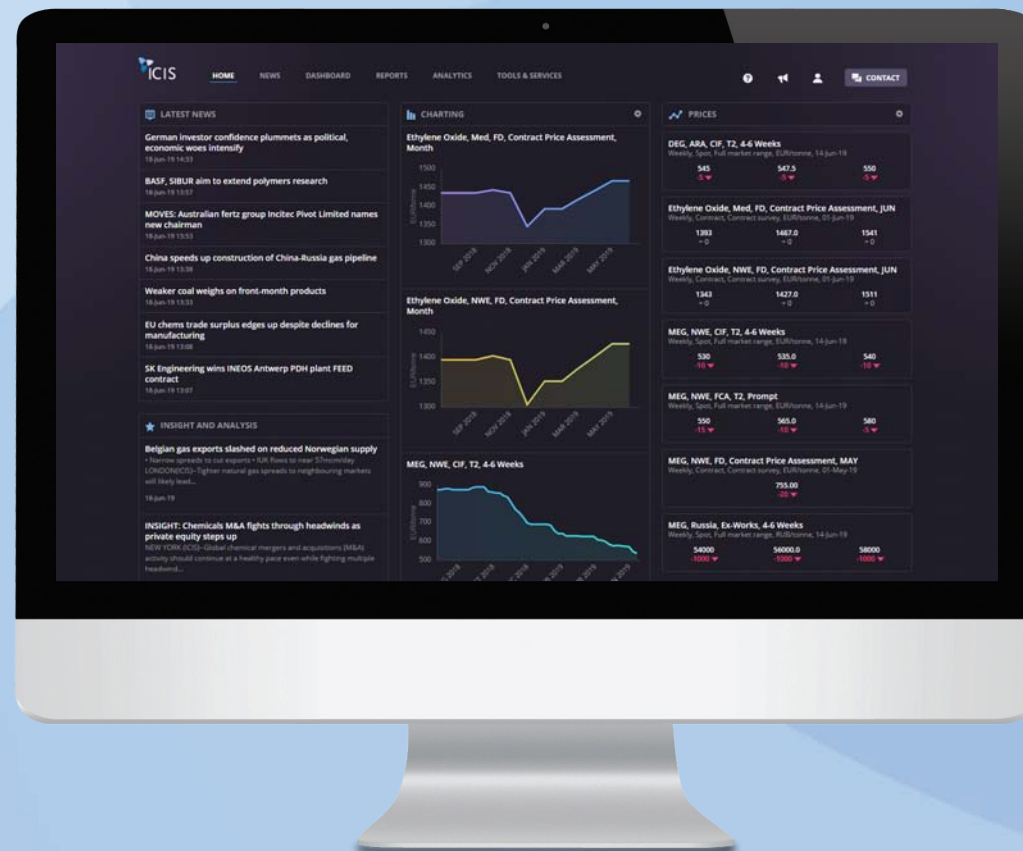

# ICIS.com User Guide

## Petrochemicals

03	<b>Login Page</b>
04	<b>Home Channel</b>
05	Overview
06	Editing Your Home Channel
07	<b>News Channel and Magazine</b>
08	Latest News
09	Filters
10	Search
11	Setting Up My News Preferences
12	Magazine
13	Chemical Business News Base (CBNB)
14	<b>Dashboard Channel</b>
15	Overview
16	Setting Up Your Quotations Preferences
17	Price History Window
18	Market Updates Window
19	Creating New Workspaces and Tabs
20	Workspaces - Adding Data
21	Windows - Linking Price History and Market Updates
22	Formula Builder

23	Set Up Email Alerts
24	Set Up Price Alerts
25	Set Up Market Alerts
26	Set Up Summary Alerts
27	Windows: Price Forecast
28	Windows: Supply and Demand
29	<b>Reports Channel</b>
30	Overview
31	<b>Petrochemicals Analytics Tools</b>
32	Live Disruptions Tracker - Supply
34	Live Disruptions Tracker - Impact
36	Price Drivers Analytics
38	Quarterly Supply & Demand Outlooks
39	Margin Analytics
43	<b>Support</b>

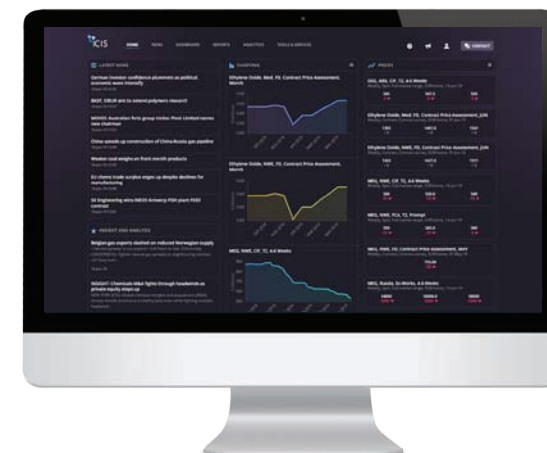

To log in please go to <https://subscriber.icis.com>

- 1 Enter your **user name** (the email address you used to register for the service) and **password**.

Tick the **Stay logged in** box so you don't have to enter your details every time you log in.

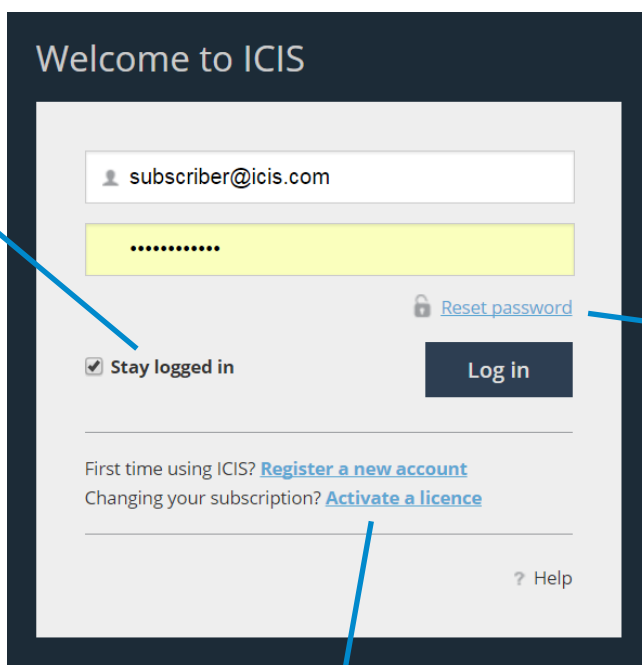

Welcome to ICIS

[Reset password](#)

☒ Stay logged in

First time using ICIS? [Register a new account](#)

Changing your subscription? [Activate a licence](#)

[? Help](#)

#### Activate a licence

To activate a new subscription or to renew your subscription add the key licence number that you have received in the email confirming your subscription.

#### Register a new account

This will open the New ICIS User Registration window. Fill in the details requested to set up your account.

- 2 If you have forgotten your password, you can reset it by clicking on the **Reset password** link.

- 3 Enter your email address in the box and click submit

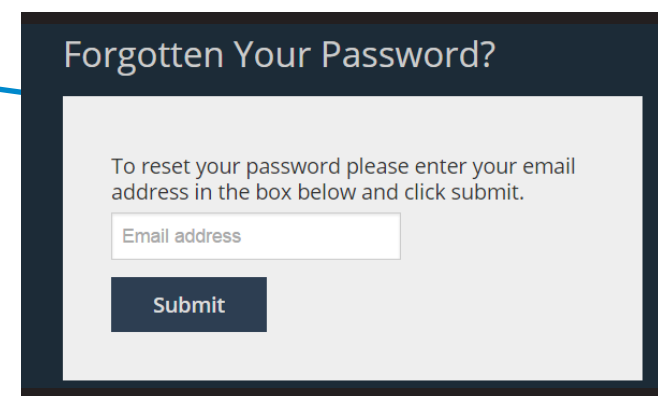

Forgotten Your Password?

To reset your password please enter your email address in the box below and click submit.

- 4 You'll receive an email with a link prompting you to enter your new password.

# Home Channel

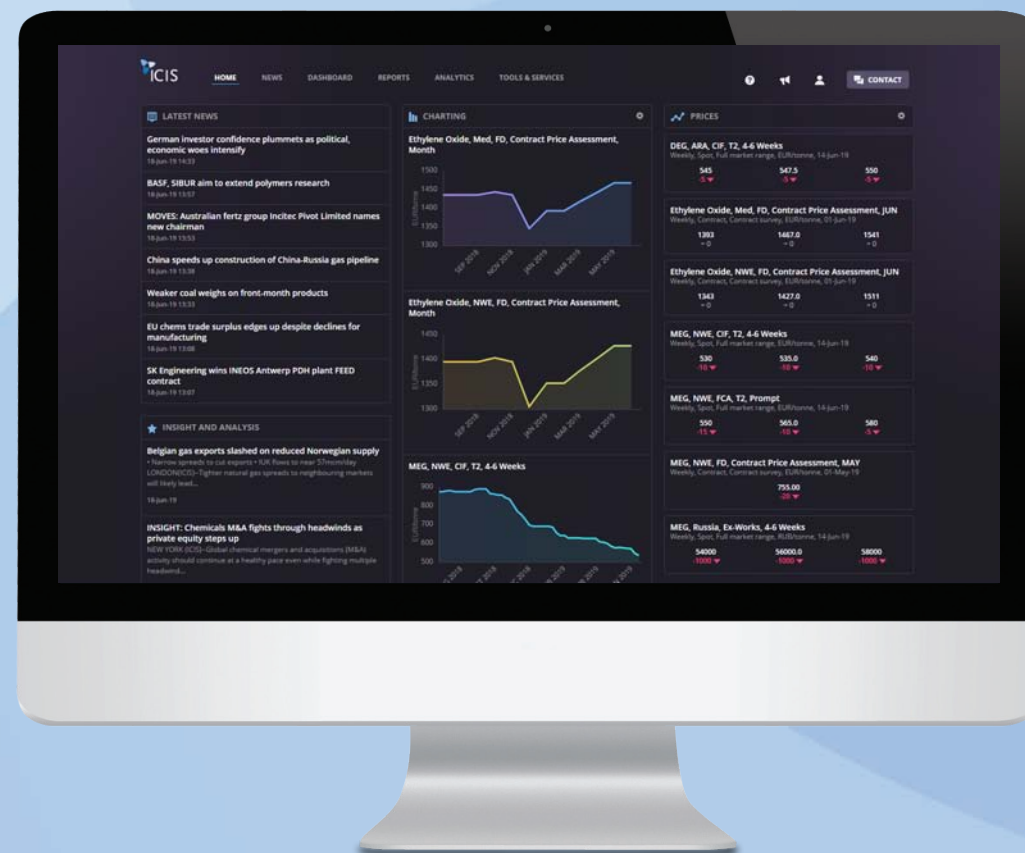

The Home Channel provides users with instant access to data, market updates, expert insights, prices and charts on a single page.

The Home Channel will be set up based on your subscription.

If you have entitlement to fewer than six reports, your home screen prices and charts will pre-populate with those price assessments. If you have more than six reports, at first login you will be prompted to select which reports you want displayed for both pricing and charting.

The Latest News window shows real-time, business-critical information that enables you to make vital decisions. The articles shown are based on your subscription. Click on the title to read the full article.

The Insight and Analysis window shows in-depth, forward-looking analytical content, giving you a broader view of the major developments across the chemicals markets and industry. The articles shown are based on your subscription. Click on the title to read the full article.

The Charting window shows the price movements of your commodities over the past six months. You can change the charts you see at any time. The Home Channel can display up to six charts.

Find contact details for the ICIS client success team here. If the 'live chat' option is enabled, initiate a chat with an agent. If the option is greyed out, please try again later.

Click here to:

- Change your password or language preferences
- View our cookie and privacy policy, and terms and conditions
- Log out

View announcements from ICIS and any correction notices for reports here.

Access our help and support pages, information about ICIS methodologies used by our editors, and ICIS' publishing schedule here.

The Pricing window shows the price of your commodities. For each assessment, we show you the mid, high and low price. The green and red arrows highlight changes from the last assessment instantly. You can change the assessments you see at any time. The homepage can display up to 20 price series at the same time.

# Editing Your Home Channel

## Charting

To choose different commodities, click the 'settings' button at the top right-hand side of the Charting window.

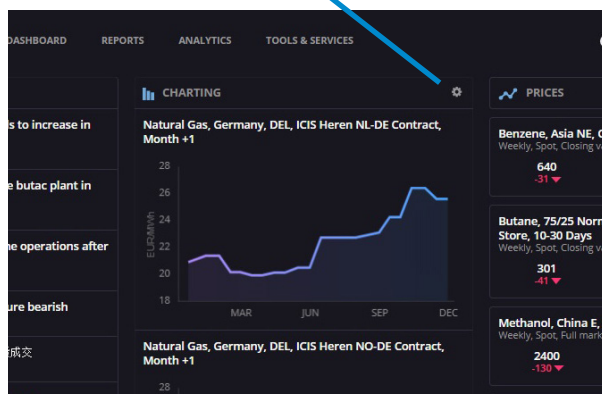

- To remove charts, click on the 'bin' icon.

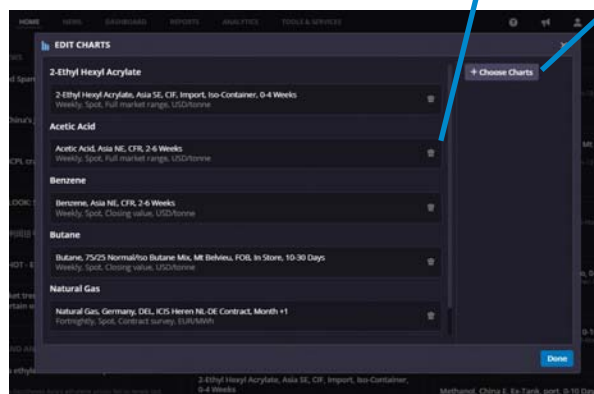

- To add charts, click on '+ Choose Charts'. Select the commodity and region (if applicable). Then you can toggle on the commodities you want displayed.

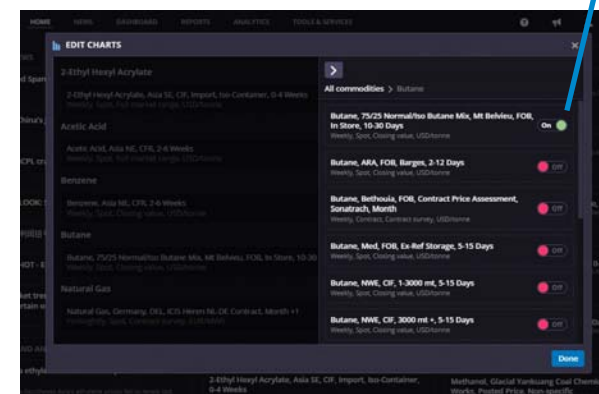

## Pricing

To choose different commodities, click the 'settings' button at the top right-hand side of the Pricing window.

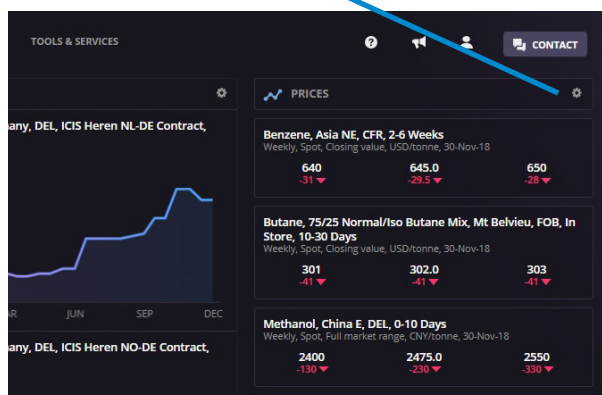

- To remove prices, click on the 'bin' icon.

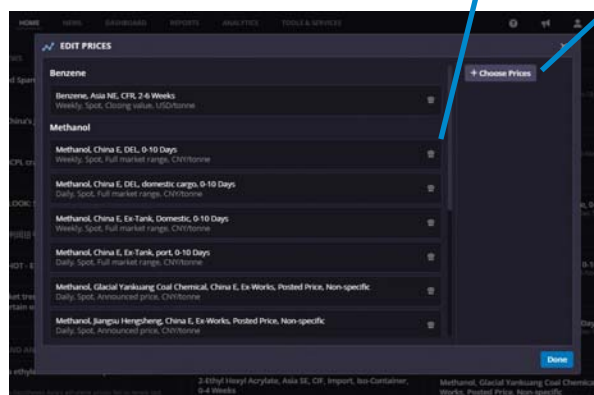

- To add prices, click on '+ Choose Prices'. Select the commodity and region (if applicable). Then you can toggle on the commodities you want displayed.

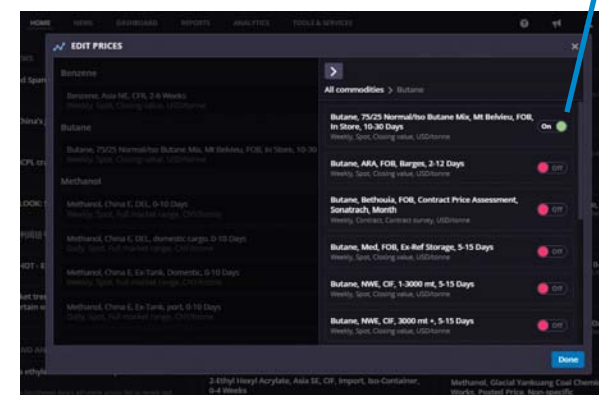

# News Channel and Magazine

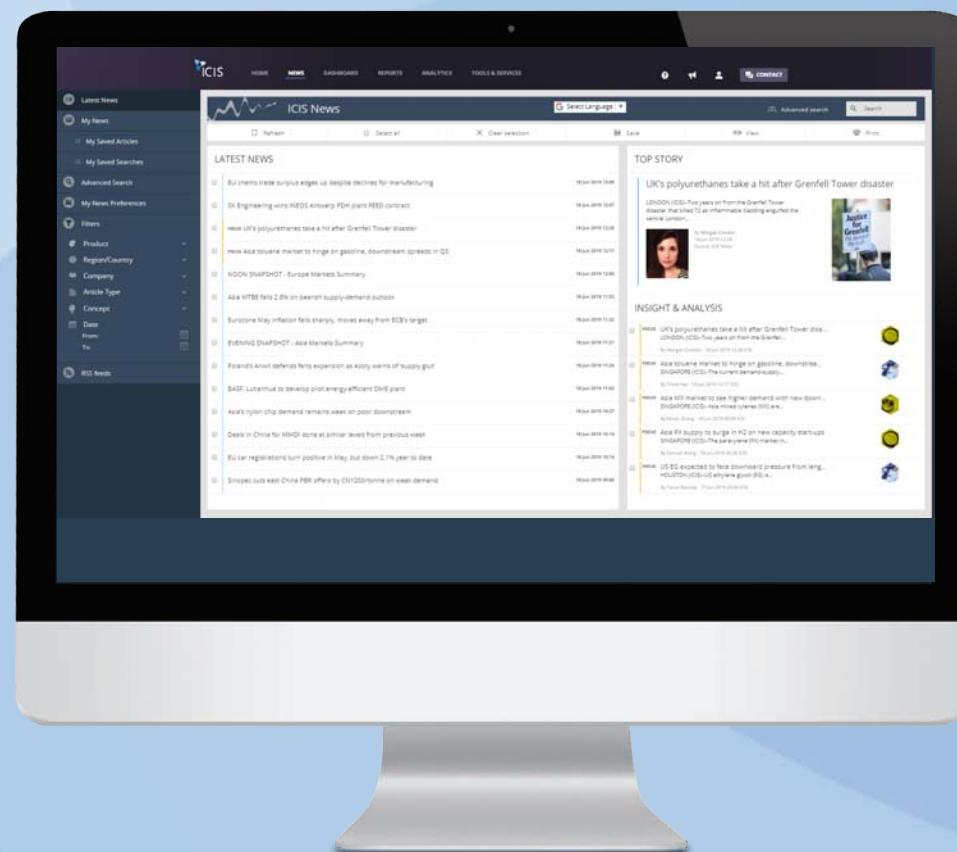

To read a single article, click on your chosen article.

Click 'Refresh' to reload the page.

Click 'Select all' to select every article on the page.

Click 'Clear selection' to clear any selections you have made.

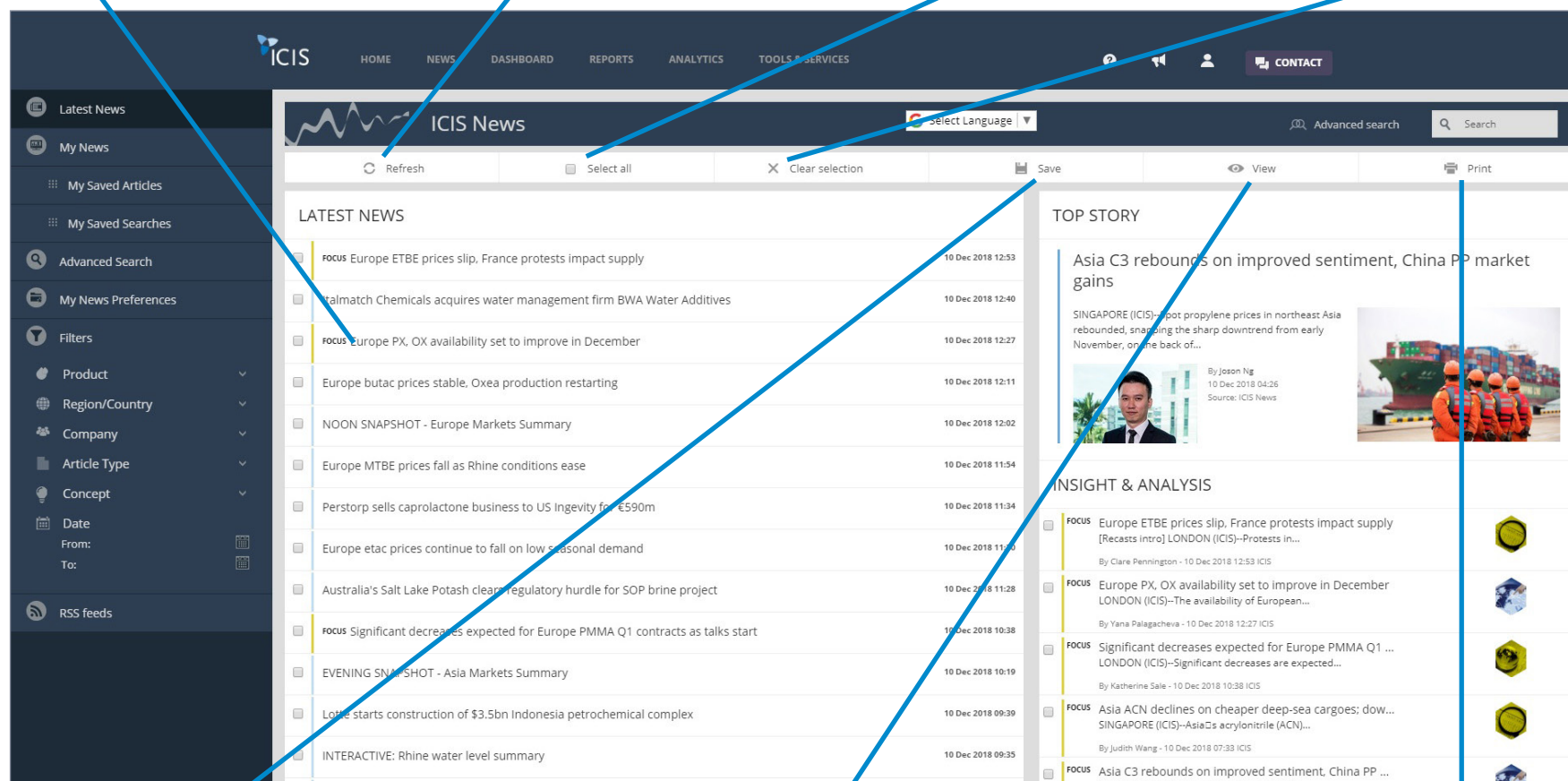

Select articles using the checkbox on the left of the article, then click 'Save' to save them into My Saved Articles.

Select articles using the checkbox on the left of the article, then click 'View' to read multiple articles in one thread.

Select articles using the checkbox on the left of the article, then click 'Print' to print your articles.

To customise your Latest News, you can select a range of filters from the left-hand navigation menu. These filters will apply to the Latest News Feed and the Insight & Analysis Feed.

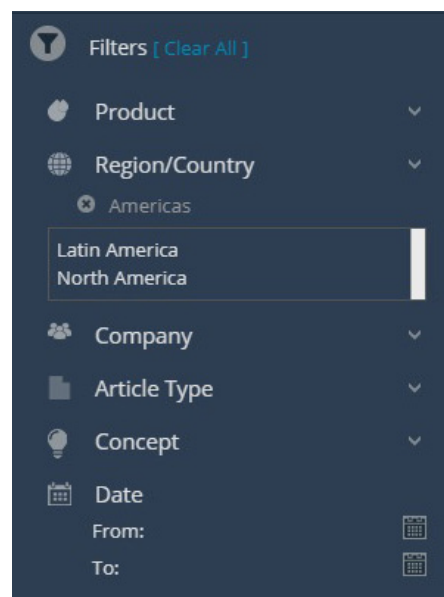

To remove a filter, click on the cross that appears next to it in the left-hand navigation menu.

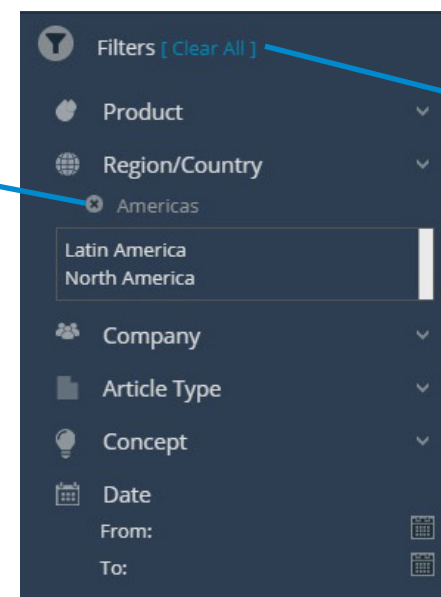

To clear all of your filters, click on 'Clear All' in the Filter section of the left-hand navigation menu.

These filters will be remembered from session to session. If you have active filters, the filter icon will appear next to your news feeds.

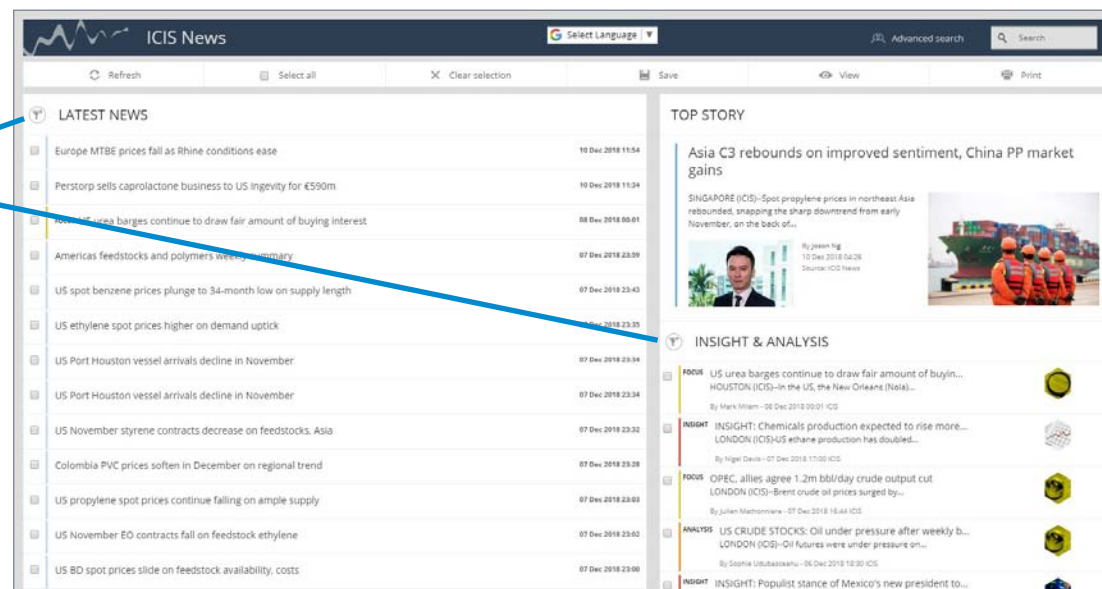

To search for an article within Latest News, type keywords (e.g. part of an article's headline) into the search box on the right.

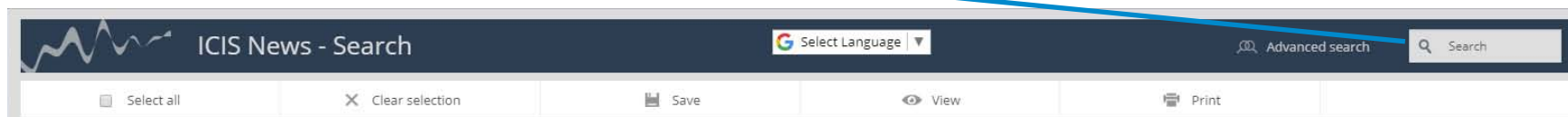

To refine a simple keyword search, click on any of the grey boxes and enter search criteria to narrow your search.

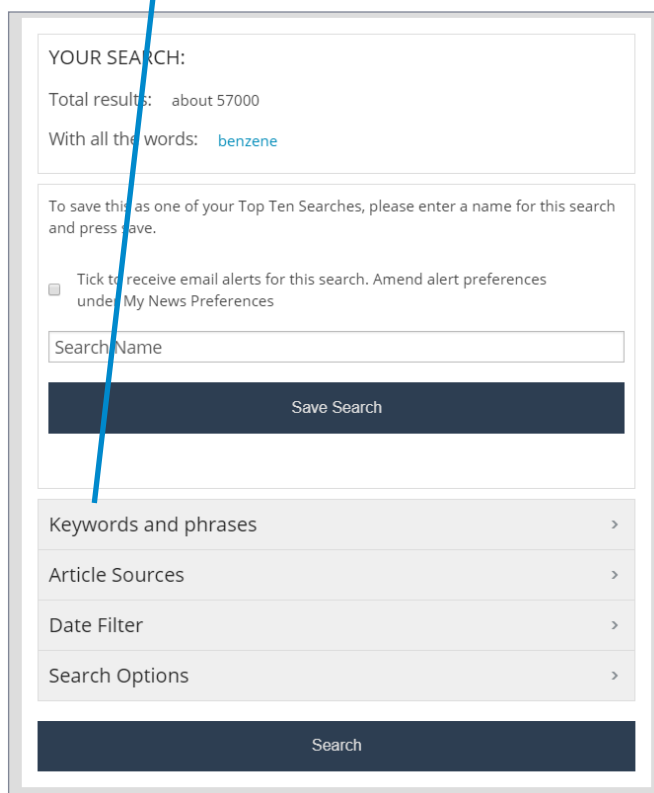

To do an advanced search, click 'Advanced Search' in the left-hand navigation bar. Click on any of the grey boxes and enter search criteria to refine your search.

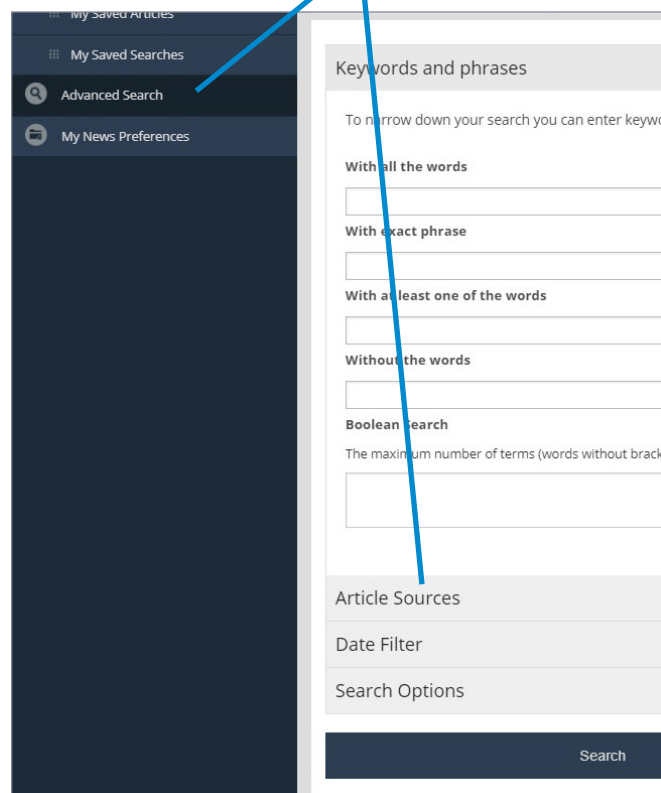

## Save your searches

After you have completed a search, you can save it as one of your 10 saved searches by entering a search name and pressing 'Save Search'. To view the output of your saved search, click 'My Saved Searches' in the left-hand navigation menu.

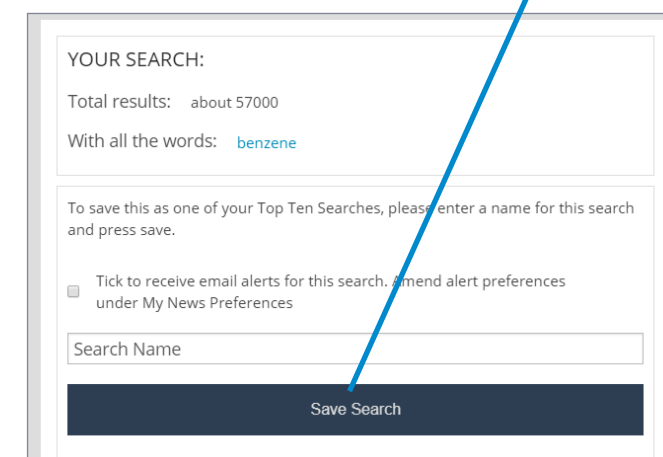

# Setting Up My News Preferences

[Contents page](#)

ICIS News comes with an email alert service, ensuring you receive the news you need straight into your inbox. These email alert options are all customisable under the My News Preferences section of the ICIS News Channel.

There are three different types of email alerts:

## Breaking News

Tick the Breaking News checkbox to receive breaking news as it unfolds, directly into your inbox.

## ICIS News daily updates

Set up daily alerts for one or more of these categories: Olefins, Aromatics, Fibre intermediates, Methanol & MTBE and Polymers. Use the checkboxes to select your preferred category or categories and receive an email at 15:00 your local time, with all relevant stories that have appeared on ICIS News in the last 24 hours.

## Saved searches

Receive email alerts from specific saved searches; tailor your alerts to your more specific information needs. Use the checkboxes to receive email alerts from a saved search. You can amend your email alert preferences at any time by selecting 'My News Preferences' from the left-hand navigation menu.

ICIS News - My preferences

Select Language

Advanced search

Search

### Alerts

Update Preferences

☐ **Breaking News** - receive breaking news alerts straight to your inbox

Sign up for an ICIS news daily update for the products below, and we will email you at 5pm every day (your local time), all the relevant stories that have appeared on ICIS news in the last 24 hours.

☐ **Olefins**

☐ **Aromatics**

☐ **Fibre Intermediates**

☐ **Methanol & MTBE**

☐ **Polymers**

Here is your list of saved searches. To enable email alerts for your searches please select the Email option. To view the content of your saved searches please click [My Saved Searches](#) under My News. For further information and help on setting up alerts please click [here](#).

Search Name	Search Criteria	Email
		<input type="checkbox"/>
		<input type="checkbox"/>
		<input type="checkbox"/>
		<input type="checkbox"/>
		<input type="checkbox"/>
		<input type="checkbox"/>
		<input type="checkbox"/>
		<input type="checkbox"/>
		<input type="checkbox"/>
		<input type="checkbox"/>

Our global team of experts digests and summarises the key issues and their potential impact on the chemical markets. They offer a comprehensive overview of key developments, along with informed opinion and in-depth analysis.

Our Magazine offers:

- In-depth insight into chemical price changes and their impact on the markets
- The details behind headline news stories
- Supply and demand trends and the factors impacting them
- A curated, holistic picture of the chemical markets

To access the latest issue of the Magazine, click on the 'Latest Issue' tab.

Click on 'All Issues' to access our Magazine archive, dating from July 2017.

Next to each issue is a 'Download' button. Clicking this allows you to quickly download the issue in PDF format, which you can read offline.

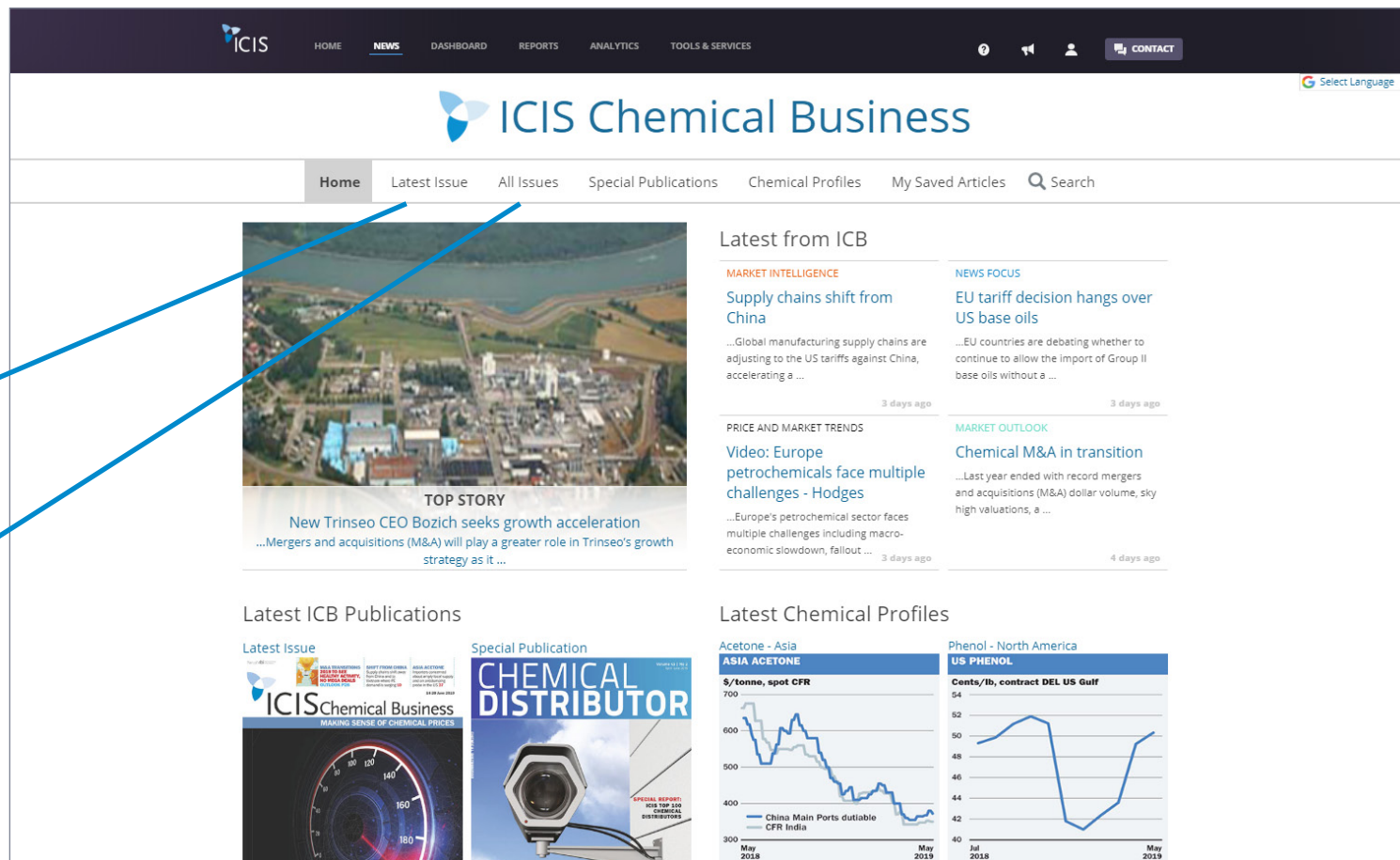

You can opt to subscribe to content from Chemical Business NewsBase (CBNB), a third-party provider, within your ICIS News subscription.

CBNB is a leading provider of worldwide chemical business news. CBNB offers timely information essential for tracking trends and developments in the chemical and chemical engineering industry.

It includes financial and business data from influential chemical companies, the latest industry R&D news, intelligence on government legislation changes, and analysis of economic trends.

If you have subscribed to the CBNB add-on, you will automatically see CBNB news articles within your News Channels.

If you would like to add CBNB to your subscription, please contact your account manager or [ClientSuccess@icis.com](mailto:ClientSuccess@icis.com).

# Dashboard Channel

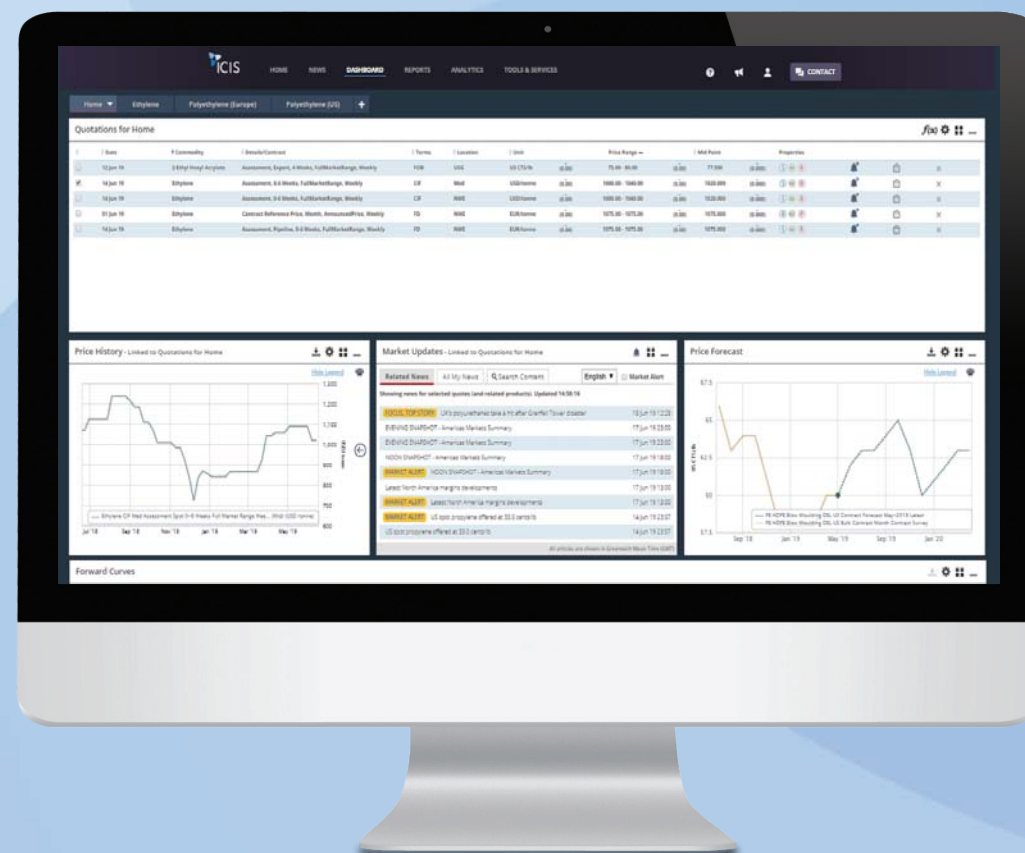

The **Dashboard Channel** displays the dashboard view with Home and Workspace tabs.

If you are a first-time user, a welcome message will pop up. When

you close that message, you will be automatically directed to the Quotations Preference Window in your Home Channel. Here you'll be able to select what you would like to see on your Dashboard.

**Need help? Our Client Success team is now on hand at the click of a button. This will open the Live Chat window. If a member of the team is not available via the chat this will open a new email window for you to send your enquiry.**

Date	Commodity	Details/Contract	Terms	Location	Unit	Price Range	Mid Point	Properties
21 Jun 19	Ethylene	Assessment, 0-6 Weeks, FullMarketRange, Weekly	CIF	Med	USD/tonne	(0.00) 1000.00 - 1040.00	(0.00) 1020.000	(0.000) S W R
21 Jun 19	Ethylene	Assessment, 0-6 Weeks, FullMarketRange, Weekly	CIF	NWE	USD/tonne	(0.00) 1000.00 - 1040.00	(0.00) 1020.000	(0.000) S W R
01 May 19	Ethylene	Contract Price Assessment, Net, Month, ContractSurvey, Weekly	DEL	US	US CTS/lb		24.250	(-0.750) C M S
01 Jun 19	Ethylene	Contract Reference Price, Month, AnnouncedPrice, Weekly	FD	NWE	EUR/tonne	(0.00) 1075.00 - 1075.00	(0.00) 1075.000	(0.000) R M P
21 Jun 19	Ethylene	Assessment, Pipeline, FullMarketRange, Weekly				(0.00) 1069.500	(-5.500) S W R	
21 Jun 19	Ethylene	Assessment, Pipeline, FullMarketRange, Weekly				(+1.620) 14.0625	(+1.3125) S W R	

**Price History - Linked to Quotations for ETHYLENE**

USD/tonne

Jul '18 Sep '18 Nov '18 Jan '19 Mar '19 May '19

**Market Updates - Linked to Quotations for ETHYLENE**

Related News All My News Search Content English Market Alert

Showing news for selected quotes (and related products). Updated 16:48:24

- TOP STORY, ANALYSIS** Tight Dutch-British gas prices to squash BBL Q3 '19 demand 24 Jun 19 16:40
- TOP STORY** Chevron Phillips Chemical, Qatar Petroleum in 1.9m tonne Qatar cracker/1.7... 24 Jun 19 13:15
- MARKET ALERT** Europe cracker margins fall as naphtha, LPG rise on US-Iran tensions 24 Jun 19 13:07
- TOP STORY** Europe cracker margins fall as naphtha, LPG rise on US-Iran tensions 24 Jun 19 13:07
- NOON SNAPSHOT** - Europe Markets Summary 24 Jun 19 12:00
- MARKET ALERT** NOON SNAPSHOT - Europe Markets Summary 24 Jun 19 12:00
- MARKET ALERT** Europe Weekly ICIS spot HDPE assessment 21 Jun 19 17:52
- EVENING SNAPSHOT** - Europe Markets Summary 21 Jun 19 17:30
- MARKET ALERT** EVENING SNAPSHOT - Europe Markets Summary 21 Jun 19 17:30

All articles are shown in Greenwich Mean Time (GMT)

**ANNOUNCEMENTS FROM ICIS**

- Correction Notice** 24-Jun-19 16:07  
European Daily Electricity Markets  
In EDEM 23.115 of 17 June 2019, the French Week 27 Peaks assessment was incorrect. Corrected PDF is now available.
- Correction Notice** 19-Jun-19 13:23  
Naphtha (US)  
The report dated 14 June 2019 was republished because of a formatting problem. A corrected report is now available for download.
- Correction Notice** 18-Jun-19 17:08  
LNG Markets Daily  
In LMD 10.119 on 17 June 2019 the Argentina August '19 and September '19 spot LNG assessments were incorrect. The South American Index was also incorrect. A corrected version is now available.
- Report Notice** 06-Jun-19 07:52  
Toluene Weekly (China, Chinese Language)  
根据市场需求，安迅思拟新增甲苯三角出罐价日度估价和周度估价，价格将包含交货地为东莞和广州的现货交易、现货报盘和询盘信息，在意见征集期间，您若有任何反馈，请联系veronica.zhang@icis.com。

**Click on the icon to access correction messages.**

# Setting Up Your Quotation Preferences

When accessing the Dashboard channel for the first time, click on 'Select quotation' on the 'Quotations for Home'

In the **Quotations Preferences** window, you can find quotes in three different ways:

- 1 Use the search quotes box: enter your search term and click on the search button to the right.
- 2 Find the report that you need in the **ALL REPORTS** drop-down menu and click on search. The results will display quotes related to that report.
- 3 Click through the pages at the bottom of the window to browse all available quotations.

**QUOTATION PREFERENCES**

Select Quotations Formula Manager

pp ALL REPORTS ☒ Spot ☒ Contract ☒ Index ☐ Include discontinued (Since 2000) Search

☐ Show selected quotes only

<input type="checkbox"/>	Commodity	Details/Contract	Terms	Location	Unit	Properties	From	To	
<input type="checkbox"/>	PP	Co-Polymer, Assessment, 2-4 Weeks	FD	NWE	EUR/tonne	(S) (W) (R)	19 Nov 99	11 Nov 16	1
<input checked="" type="checkbox"/>	PP	Injection, Assessment, Import - (Tax & Duty Paid), 0-8 Weeks	CFR	China	CNY/tonne	(S) (W) (R)	28 Jul 06	11 Nov 16	
<input checked="" type="checkbox"/>	PP	Injection, Assessment, All Origins, 0-8 Weeks	CFR	Vietnam	USD/tonne	(S) (W) (R)	26 Nov 10	11 Nov 16	
<input type="checkbox"/>	PP	Homopolymer Raffia, Assessment, 2-4 Weeks	CFR	Egypt	USD/tonne	(S) (W) (R)	18 Apr 12	09 Nov 16	
<input checked="" type="checkbox"/>	PP	Block Co-Polymer, Assessment, Loading 7-30 days	CPT	Kiev	USD/tonne	(S) (W) (R)	19 Aug 11	11 Nov 16	
<input type="checkbox"/>	PP	Random Co-Polymer (10sMts30), Assessment, Dutiable, Bagged, 0-8 Weeks	CFR	Asia SE	USD/tonne	(S) (W) (R)	18 Oct 13	11 Nov 16	
<input type="checkbox"/>	PP	BOPP Film, Assessment, Dutiable, 0-8 Weeks	CFR	Asia SE	USD/tonne	(S) (W) (R)	27 Aug 10	11 Nov 16	1
<input type="checkbox"/>	PP	Homopolymer Injection, Assessment, 0-4 Weeks	FD	NWE	EUR/tonne	(S) (W) (R)	19 Nov 99	11 Nov 16	1
<input type="checkbox"/>			CFR	GCC	USD/tonne	(S) (W) (R)	17 Oct 97	11 Nov 16	
<input type="checkbox"/>			DAF	Uzbekistan	USD/tonne	(S) (W) (R)	19 Aug 11	11 Nov 16	
<input type="checkbox"/>			CFR	Med E	USD/tonne	(S) (W) (R)	13 Apr 12	11 Nov 16	
<input type="checkbox"/>			CFR	Africa E	USD/tonne	(S) (W) (R)	12 May 10	09 Nov 16	
<input type="checkbox"/>	PP	BOPP Film, Posted Price, Outright, 0-7 Days	DEL	India	INR/kg	(P) (W) (P)	01 Jul 11	11 Nov 16	
<input type="checkbox"/>	PP	Flat Yarn (Raffia), Assessment, All Origins, 0-8 Weeks	CFR	Vietnam	USD/tonne	(S) (W) (R)	26 Nov 10	11 Nov 16	
<input type="checkbox"/>	PP	Injection, Assessment, Chinese Material, 2-4 Weeks	Ex-Warehouse	China S	CNY/tonne	(S) (W) (R)	28 Jul 06	11 Nov 16	

Showing 1 to 15 of 170 entries

First Previous 1 2 3 4 5 ... 12 Next Last

Deselect All Cancel Done

Tick the box to show only your selected quotes.

Once you find the quotations you are interested in, make your selection by ticking the boxes on the left of the quote name.

Click **Done** when you have finished your selection. The quotes will appear in your Quotations window.

# Price History Window

Once you have selected your quotes, you can decide which of these you wish to see price history and related news for. You can do this by selecting the tick box next to the quote. The information will then automatically appear in the **Price History** and **Market Updates** window.

Click on the  to set up a Price Movement Alert for this assessment.

Links back to the corresponding price report where the listed quotation is published.

Keep in mind that when comparing different quotes, the units of the selected quotations must be the same or you will get an error message in the Price History window. Click on the Settings icon to resolve the error.

To display this price history comparison, the currency of all selected quotes on each axis must match unless a specific conversion currency is chosen. The same is true for the selected unit of measurement. Click on the configuration icon above to change the currency or unit of measurement to display the graph.

Click on the **Settings** icon to edit data that you want to chart. The **Settings window** allows you to edit the currency, unit, date range and frequency for your selected quotes.

Click here to view the **High, Low and Average** of the price series charted.

Hover over the points on the chart that you want to see details for.

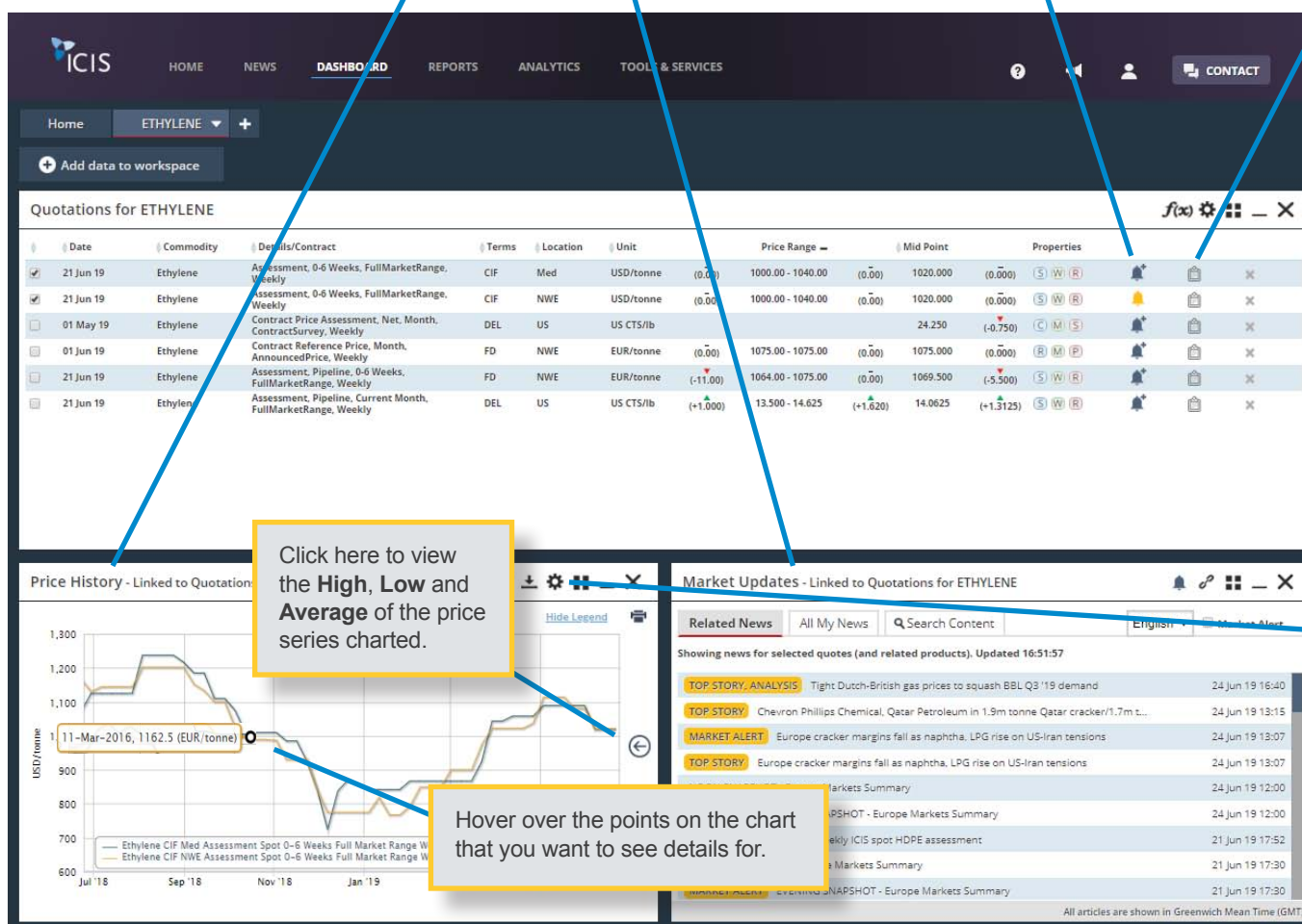

Price History - Linked to Quotations for Workspace1

Price History Analysis

Selected Quotations

	Low	Mid	High	Primary	Secondary
PP Homopolymer Raffia ... (EUR/tonne)	<input type="checkbox"/>	<input checked="" type="checkbox"/>	<input type="checkbox"/>	<input type="radio"/>	<input type="radio"/>
PP Homopolymer Inject... (EUR/tonne)	<input type="checkbox"/>	<input checked="" type="checkbox"/>	<input type="checkbox"/>	<input type="radio"/>	<input type="radio"/>

Primary Axis

Conversion

Currency: Original Quoted Currency

Unit: Original Quoted Unit

Secondary Axis

Conversion

Currency: Original Quoted Currency

Unit: Original Quoted Unit

Date Range

From: 06/06/2018 To: 06/06/2019

Frequency: Original Quoted Frequency

[About Conversions](#) [About Exchange Rates](#) [Get the Excel Plug-In](#) [Cancel](#) [Update](#)

# Market Updates Window

The Market Updates window displays news articles based on your settings.

- Click on the to [set up your email alerts](#). There are three types of alerts: **Price Alerts**, **Market Alerts** and **Summary Alerts**.

- Based on the default setting, you will see related news to your selections in the Quotations Home window.
- You can change this view to see all news that you are subscribed to, or search for specific content by making the relevant selection.

**Market Updates - Linked to Quotations for Home**

Related News | All My News | **Search Content** | Market Alert

From: 08/11/2014 To: 08/11/2017 Text search: pp

- MARKET ALERT** Oman PP IPP film cargoes sold at \$1,175/tonne CFR Malaysia 08 Nov 17 09:51
- MARKET ALERT** China PP daily assessment 08 Nov 17 09:30
- INSIGHT** INSIGHT INTERACTIVE: October IPEX reflects differing spot/contract views, little dire... 07 Nov 17 16:54
- MARKET ALERT** China PP daily assessment 07 Nov 17 10:30
- MARKET ALERT** ASEAN PP BOPP cargo sold at \$1,200/tonne CFR Indonesia 07 Nov 17 09:58
- MARKET ALERT** China PP price discussions 07 Nov 17 07:51
- US PP margins update 06 Nov 17 19:09
- Europe PP margins update 06 Nov 17 19:02
- INTERVIEW, TOP STORY** China environmental focus to lift polyolefins - LyondellBasell CEO 06 Nov 17 18:57

All articles are shown in Greenwich Mean Time (GMT)

**ICIS** Dashboard Reports News More

Start Live Chat arina.popa@icis.com

Home Workspace1 Polyethylene +

**Quotations for Home**

Date	Commodity	Details/Contract	Terms	Location	Unit	Price Range	Mid Point	Properties
01 Oct 17	2-Ethyl Hexyl Acrylate	Contract Price Assessment, Domestic, Month	FD	US	US CTS/lb	98.00 - 109.00	103.500	(+3,000) C M S
01 Nov 17	2-Ethyl Hexyl Acrylate	Assessment, 2-4 Weeks	FD	US	EUR/tonne	1400 - 1520	1460.000	(0.000) S W R
01 Nov 17	2-Ethyl Hexyl Acrylate	Assessment, Import, Iso-Container, 0-4 Weeks	CIF	Asia SE	USD/tonne	1380 - 1450	1415.0	(-15.0) S W R
01 Oct 17	PP	Homopolymer Film (BOPP), Assessment, Bulk, Month	DEL	US	US CTS/lb	68.00 - 72.00	70.000	(+2,000) C M S
03 Nov 17	PP	Fibre, Assessment, 2-4 Weeks	CFR	Med E	USD/tonne	1190.00 - 1240.00	1215.000	(+20,000) S W R
03 Nov 17	PP	Fibre, Assessment, 2-4 Weeks	CFR	GCC	USD/tonne	1150.00 - 1200.00	1175.000	(0.000) S W R
03 Nov 17	PP	Random, Assessment, Loading 7-30 days	CPT	Moscow	USD/tonne	1687 - 2037	1862.0	(+66.0) S W R
03 Nov 17	PP	Random, Assessment, Loading 7-30 days	CPT	Kiev	USD/tonne	1819 - 1931	1875.0	(-7.5) S W R
03 Nov 17	PP	Random Co-Polymer, Injection Grade (10-Mil/30), Assessment, Import, Bagged, 0-8 Weeks	CFR	China	USD/tonne	1220 - 1260	1240.0	(-6.0) S W R
02 Nov 17	PP	Homopolymer Fibre, Assessment, India and Middle East Origin, 0-6 Weeks	CFR	Turkey	USD/tonne	1130 - 1160	1145.0	(-50.0) S W R

**Price History - Linked to Quotations for Home**

**Market Updates - Linked to Quotations for Home**

Related News | All My News | **Search Content** | Market Alert

From: 08/11/2014 To: 08/11/2017 Text search: pp

- MARKET ALERT** Oman PP IPP film cargoes sold at \$1,175/tonne C... 08 Nov 17 09:51
- MARKET ALERT** China PP daily assessment 08 Nov 17 09:30
- INSIGHT** INSIGHT INTERACTIVE: October IPEX reflects differing sp... 07 Nov 17 16:54
- MARKET ALERT** China PP daily assessment 07 Nov 17 10:30
- MARKET ALERT** ASEAN PP BOPP cargo sold at \$1,200/tonne CFR I... 07 Nov 17 09:58
- MARKET ALERT** China PP price discussions 07 Nov 17 07:51
- US PP margins update 06 Nov 17 19:09
- Europe PP margins update 06 Nov 17 19:02
- INTERVIEW, TOP STORY** China environmental focus to lift polyole... 06 Nov 17 18:57

All articles are shown in Greenwich Mean Time (GMT)

# Creating New Workspaces and Tabs

The Home Channel is a fixed feature. You'll be able to easily navigate your way from here and create additional workspaces for your markets.

- 1 Create additional workspaces by clicking on the + button shown. Up to 15 workspaces can be created. The order of the workspaces can be rearranged by clicking on the tab, dragging and dropping (although they cannot be placed to the left of the Home tab, which will always remain the first tab).

- 2 You can now **rename** your workspaces by clicking on the **triangle icon** on the workspace tab. This will also provide you with the options to **add data**, **duplicate workspace** or **delete workspace**.

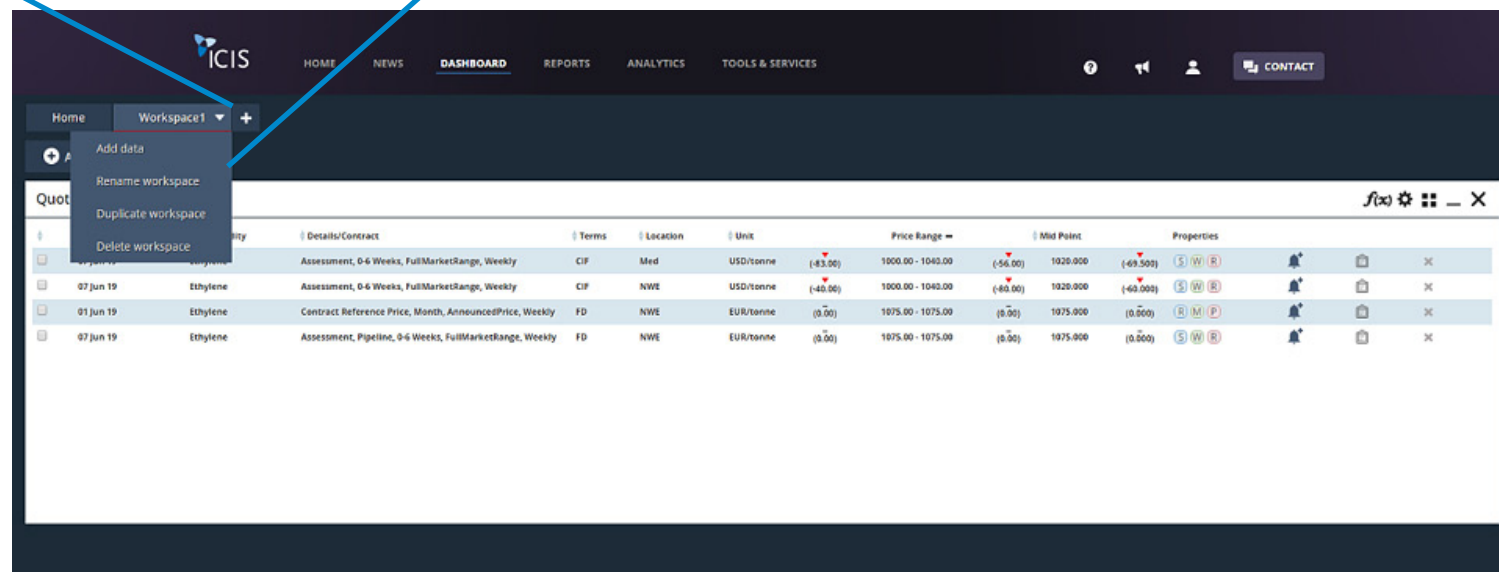

**WORKSPACE NAME** ✕

Name

[Cancel](#) **Done**

The name of the workspace can be edited by double-clicking on the tab and renaming in the pop-up dialog box.

Adding data to your workspaces allows you to personalise your workspaces with additional windows.

- 1 Add a new window by clicking on **Add data to workspace**. A pop-up window that allows you to make your selections will appear.

 Add data to workspace

- 2 You can add one Quotations window per workspace only. This window will always remain at the top of the workspace. You can add multiples of the other windows (up to a total of 11 per workspace).
- 3 Windows can be rearranged by dragging and dropping.

## Windows icons options

Download

Gear icon- change settings for the data you want to display in the window

Flexible Windows

Minimise

Close- delete from workspace

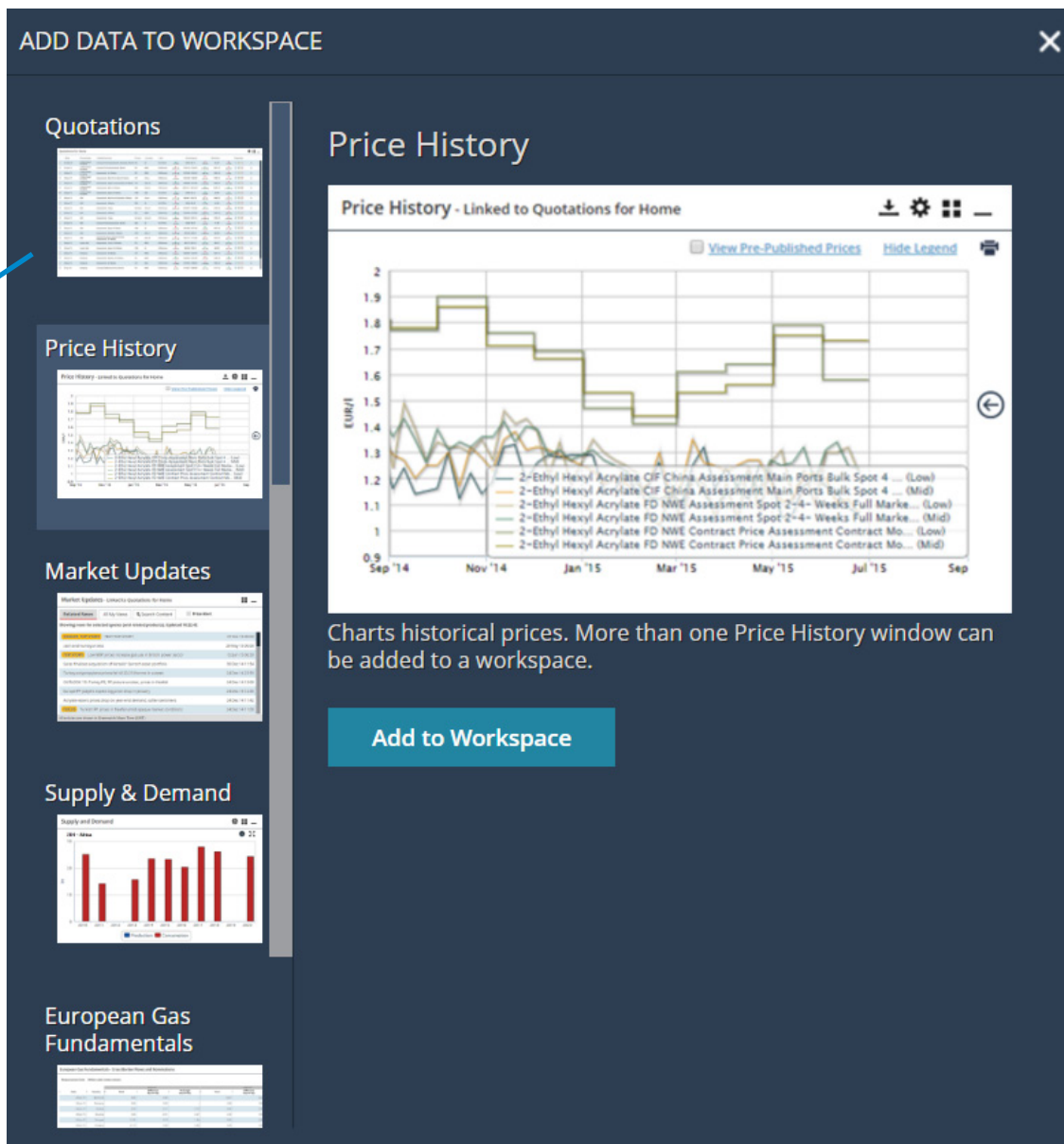

When adding Price History and Market Updates windows to any workspace except your Home workspace, you have two options:

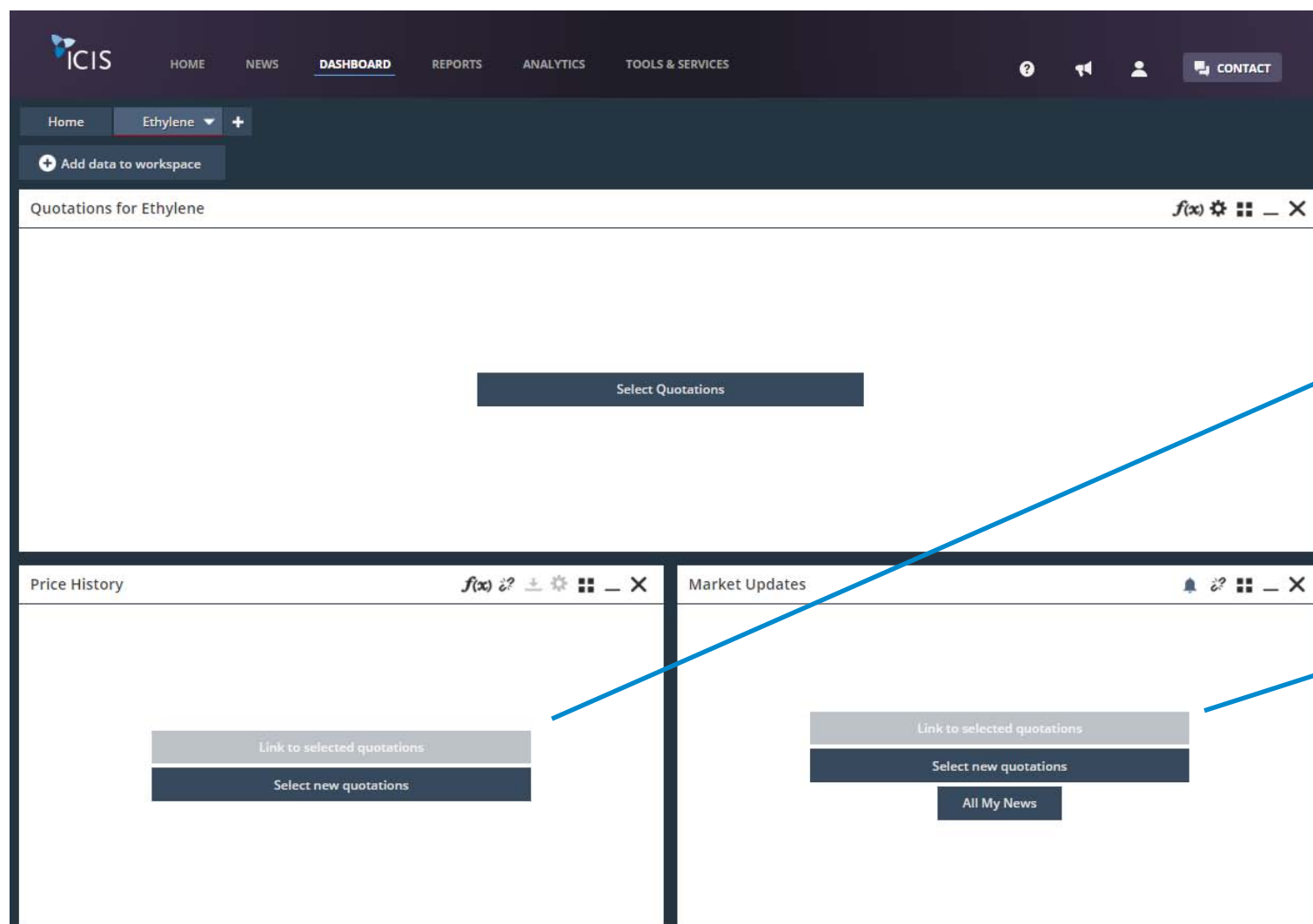

1 You can display information related to the quotes you selected in the Quotations window by clicking on the “Link to selected quotations” button. If you choose this option, the link icon will appear closed to indicate the connection to the Quotations preference window.

2 You can display information related to other quotes within your subscription. Click on the “Select new quotations” button to make your selections. If you choose this option, the link icon will appear broken to indicate that the information is not connected to the Quotations window.

The **Formula Builder** allows you to effortlessly create and track your contracts as market prices shift, by integrating your formulas into your Dashboard. You can configure and save your formula, to benefit from instantly updated price series and contract prices, all in one place.

The Formula Builder is available with all Dashboard subscriptions.

1 In the Quotations window, click on the **f(x)** icon.

2 Click on the arrow for **Create New Formula** and follow the steps.

## QUOTATION PREFERENCES

Select Quotations

Formula Manager

Create New Formula

My Saved Formulas

3 Add **Formula Name** and pick your **Currency**, **Units** and **Frequency**.

1. Give your formula a name and set units

Formula Name

My Formula

Currency

US Dollar (USD)

Units

Metric tonnes (tonne)

Frequency

Monthly

4 Click on **Select Quotations** and pick the quotations that you will need to build your formula; add a quote label for each to help you when integrating.

Select quotations

polyethylene ALL REPORTS ☒ Spot ☒ Contract ☒ Index ☐ Include discontinued (Since 2000) Search

Show selected quotes only

+ Commodity	Details/Contract	Terms	Location	Unit	Properties	From	To
<input checked="" type="checkbox"/> PE	LLDPE But Cast Stretch Film, Assessment, Active Month	FD	EU	EUR/tonne	(D) (W) (R)	12 Nov 04	09 Sep 15
<input checked="" type="checkbox"/> PE	LLDPE Hexene C6, Assessment, Active Month	FD	EU	EUR/tonne	(D) (W) (R)	25 Apr 08	09 Sep 15
<input checked="" type="checkbox"/> PE	LLDPE Hexene C6, Assessment, 0-4 Weeks	FD	NWE	EUR/tonne	(S) (W) (R)	19 Nov 99	09 Sep 15
<input checked="" type="checkbox"/> PE	LLDPE Octene C8, Assessment, Active Month	FD	EU	EUR/tonne	(D) (W) (R)	25 Apr 08	09 Sep 15

5 Choose **Price Type** required.

2. Select and configure quotations to use

Quote Label	Commodity	Details/Contract	Terms	Location	Unit	Properties	Price Type	Last Price	Monthly Average
Price 1	PE	LLDPE But Cast Stretch Film, Assessment, Active Month	FD	EU	EUR/tonne	(D) (W) (R)	Mid		

Low

Mid

High

6 Build formula using the numeric values, calculation operators signs and chosen quotations.

3. Build your formula

Insert Quotation

( ) + - X /

. 1 2 3 4 5 6 7 8 9 0

[Price 1: Mid]\*3-2

=

Clear Formula

Evaluate

☒ Add to quotation window [Cancel Changes](#) [Save Formula](#)

7 Click **Evaluate**.

8 Click **Save formula** – this is added to the **Quotations Window** by default.

**Demo Video:**  
How to set up formulas on the Dashboard >

# Set Up Email Alerts

You can now set up personalised alerts and manage your preferences in one place. Customise your preferences at any time – easily enable new alerts or disable ones that you don't need.

There are three types of alerts which you can set up:

## 1 Price Alerts

Notifications informing you of changes in your price assessments or formulas, triggered by the criteria that you choose.

## 2 Market Alerts

Real-time news notifications on individual commodities about price changes and events affecting prices.

## 3 Summary Alerts

A single email summarising your selected alerts. Tailor frequency, date and time to best suit your information needs.

You should be able to see new  icons in the **navigation bar**, the **Market Alerts window** and the **Quotations window** on the Home Channel. If they cannot be seen on your platform you may need to refresh your browser by clicking **CTRL+F5**. You should then be able to view all the new icons.

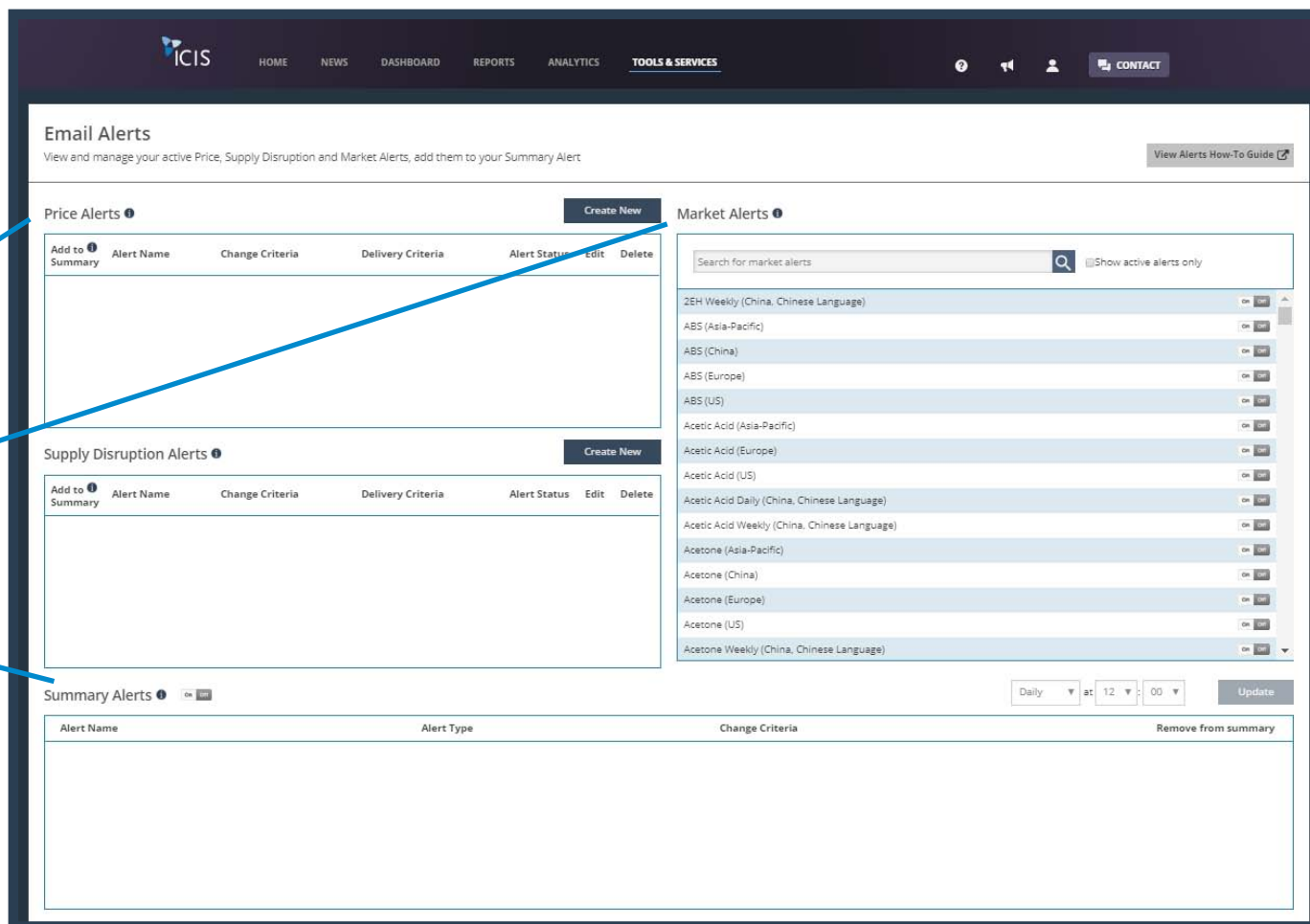

To set up your **Email Alerts**, click on the **Bell icon** found under the 'Quotations for Home' and 'Market Updates' windows. Alternatively, go to 'Alerts' under Tools & Services in the main navigation.

Email alerts will be sent from [alerts@icis.com](mailto:alerts@icis.com). Make sure that you exclude this address from your spam filters in order to have timely access to your selected market updates.

# Set Up Price Alerts

To set up an alert, click on the **Create New** button on the **Email Alerts window** or click on the  in the **Quotations window** for your chosen price assessment.

This will open the **Create New Price Alert window**.

- 1 Enter a name for your alert.
- 2 Use the **Search Quotes** function to find the price you subscribe to, then select it in the list of results.

You can also set up a **Formula Alert** by selecting one from your saved **Formulas**. Click on the  icon to open the list.

- 3 Configure the change criteria that will trigger your alert since the last assessment.

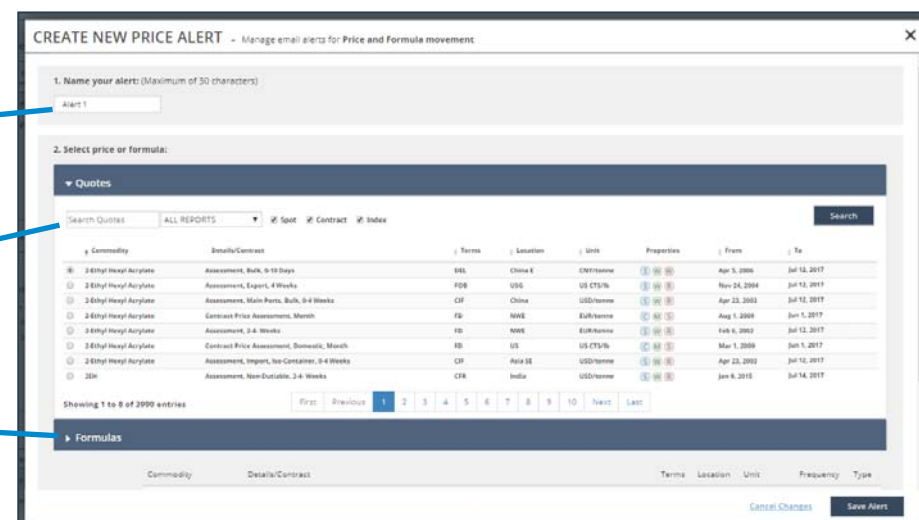

You have three options to trigger your alert:

- 1 **Any change** in price.
- 2 Price **increases, decreases or changes** by a specified **percent**.
- 3 Price **rises above, falls below, or changes** by a specified **value**.

You can select the **High, Mid or Low** price point for your alert.

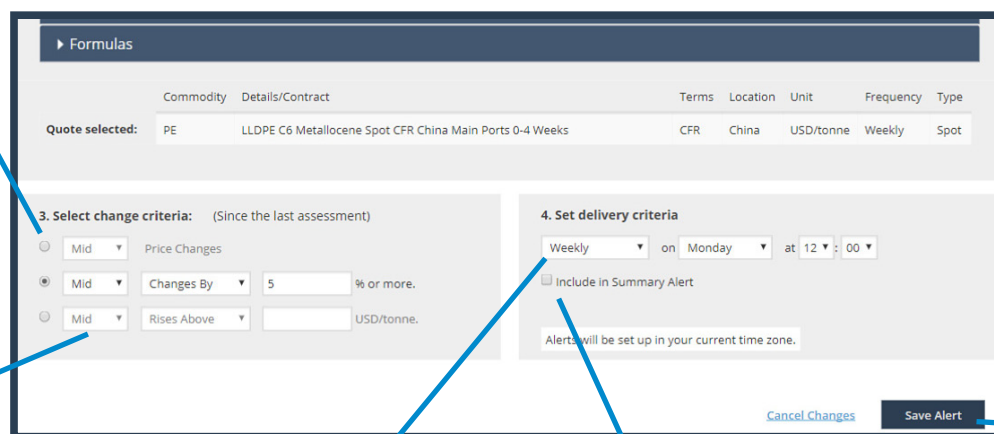

- 4 Set the delivery criteria for your alert and specify a time and date.

You can choose to receive the alert: **Daily, Weekly, Monthly** or **On Publication**.

Tick the box if you want to include it in your **Summary Alert**.

All the **Price Alerts** that you set up will be listed in the **Price Alerts section**.

Price Alerts						Create New
Add to Summary	Alert Name	Change Criteria	Delivery Criteria	Alert Status	Edit	Delete
<input checked="" type="checkbox"/>	Alert 1	Mid increases by 12%	On Publication	ON		
<input checked="" type="checkbox"/>	Alert 2	Mid rises above 10	On Publication	ON		

- 5 Once you have made your selection, click **Save Alert**.

**Demo Video:**  
[How to set up Price Alerts >](#)

# Set Up Market Alerts

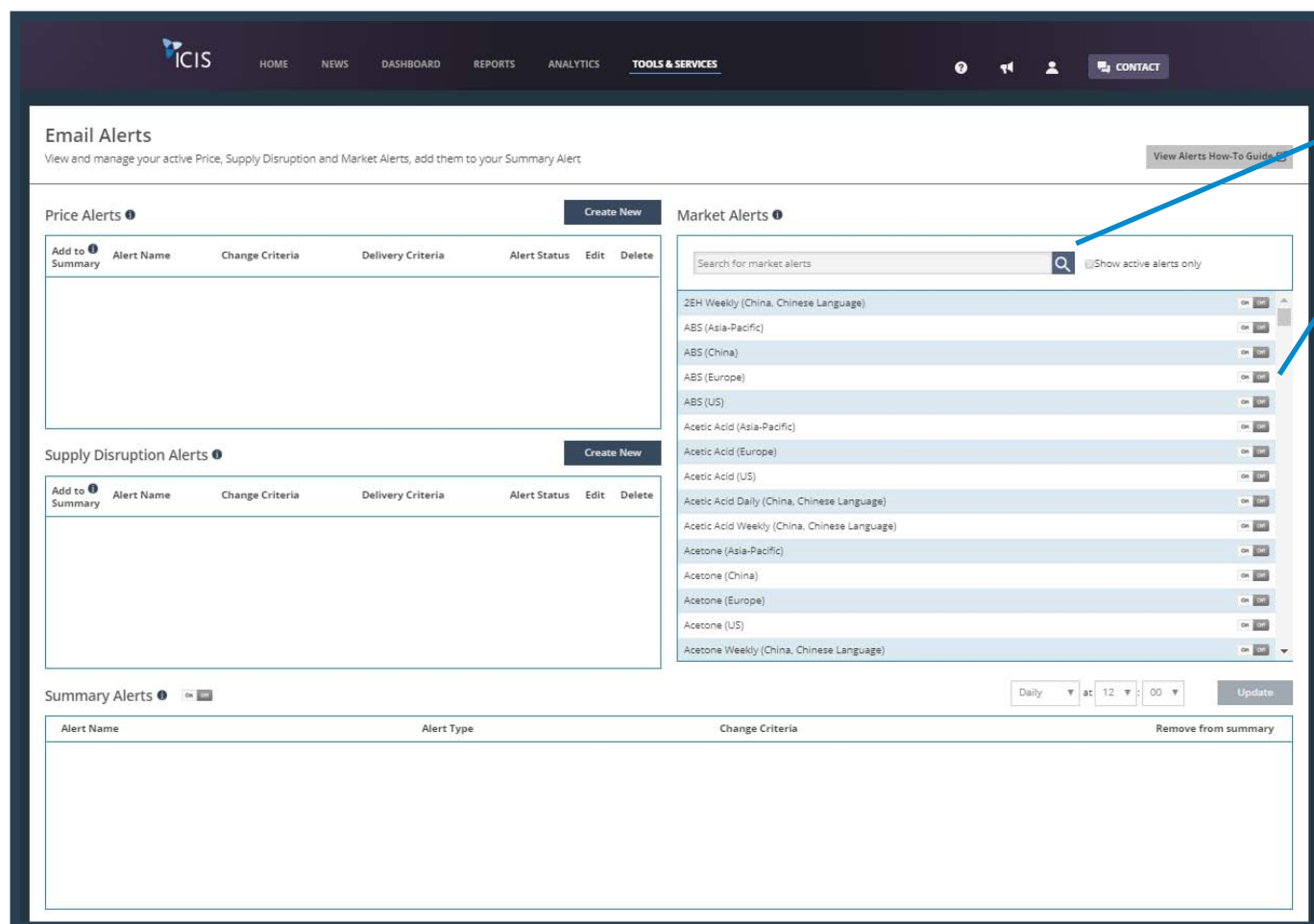

To set up your market alerts, follow the steps below:

- 1 Search for the market you subscribe to by using the **search function** or by scrolling through the list.
- 2 Select the commodity and region that you want to receive the market alerts for by clicking on the **ON** button. The button will turn to **OFF** to show that the alert is active.

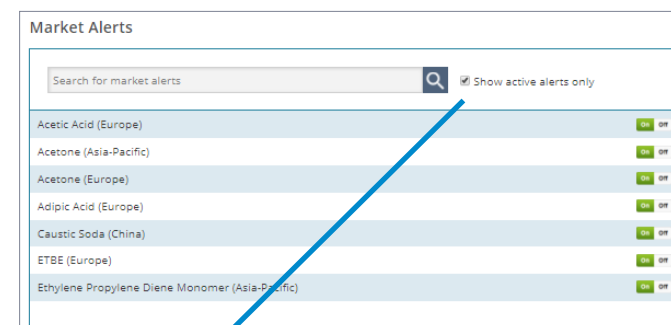

Tick the box to show active alerts only.

 **Demo Video:** [How to set up Market Alerts & Summary Alerts >](#)

Email alerts will be sent from [alerts@icis.com](mailto:alerts@icis.com). Make sure that you exclude this address from your spam filters in order to have timely access to your selected market updates.

# Set Up Summary Alerts

You can choose to receive a single email summarising your chosen alerts and tailor the frequency and time to your needs.

To receive **Summary Alerts emails** follow the steps below:

- 1 Tick the **Add to Summary** check box in your **Price Alerts list**. Your alerts will automatically appear in your **Summary Alerts list**.
- 2 Activate your **Summary Alerts** by clicking on the   . The button will turn to   to show that the alert is active.
- 3 Set the delivery criteria for your **Summary Alerts email** and specify a time and date.

     : 

- 4 Once you made your selection click on the **Update button**.

**Update**

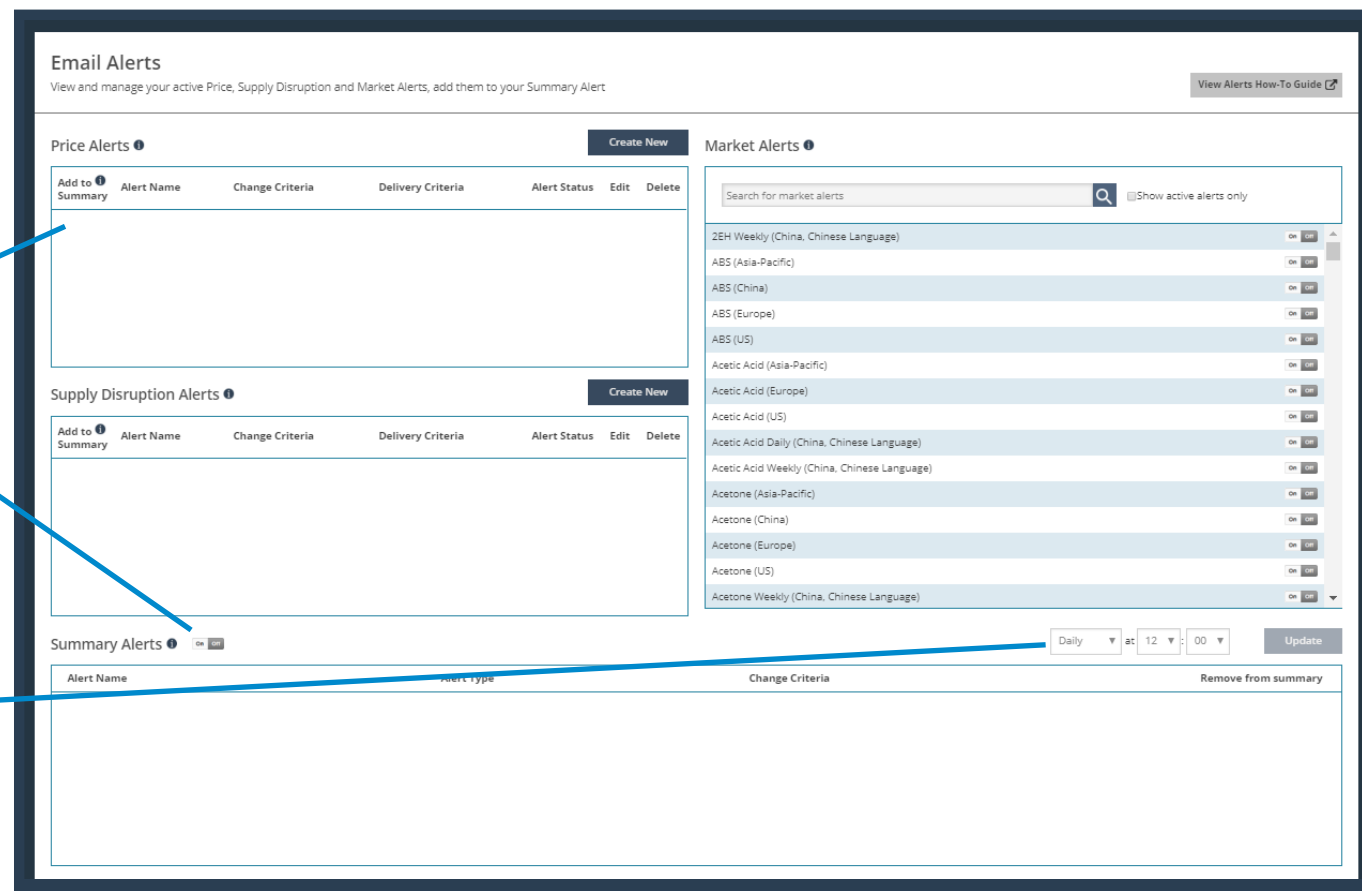
You can also choose to receive **Summary Alerts** instead of individual emails for your alerts if you prefer to receive one email instead of individual alerts.

You can do this by following these steps:

- 1 Add your alerts to **Summary** by ticking the box in the **Price Alerts list**.
- 2 Deactivate   your individual **Price Alerts**.
- 3 Make sure the **Summary Alerts button** is active.  

**Demo Video:**  
[How to set up Market Alerts & Summary Alerts >](#)

The **Price Forecast Window** allows you to chart the price forecast against the last (rolling) twelve months of related price history.

This window is available as part of the Price Forecast reports subscription or as a separate subscription, not including the Price Forecast reports.

- 1 To add a Price Forecast Window to your workspace, click on the **Add data to workspace** button.

- 2 Scroll down and select the option **Price Forecast** on the left side. Click **Add to workspace**.

- 3 Once the window is added click on **Select settings**.

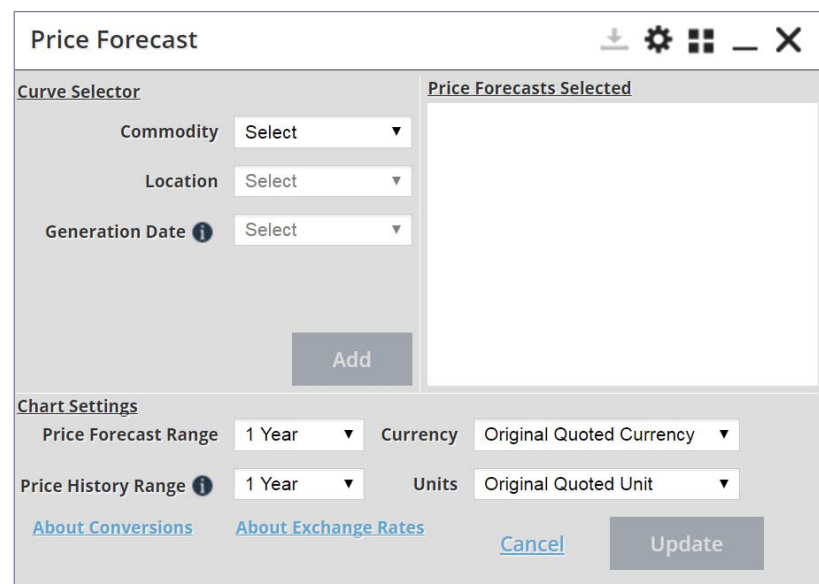

- 4 Select **Commodity**, **Location**, and **Generation Date**.

- 5 Once you made your selection click **Add**.

- 6 Repeat as necessary to add further quote selections. A one-year price forecast series and one-year of price history is the default for each quote selection, but shorter series can be selected. **Original quoted currency** and **original quoted unit** are defaults, but other currencies and units can be selected.

- 7 Once you have made your selection click **Update** to chart.

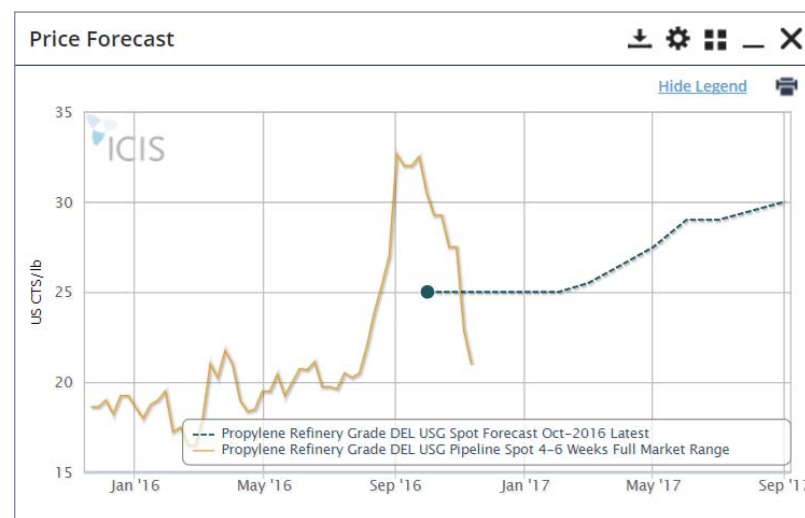

Data shown in chart is for illustrative purposes only.

# Supply and Demand Window

The ICIS Supply and Demand Window uses detailed, objective data on global petrochemical supply, demand, production capacity, and trade flows to empower your business to make long-term, evidence-based decisions.

This window is only available to ICIS Supply and Demand data subscribers.

- 1 The Supply and Demand window can be accessed via the **Add data to workspace** button and then via the subsequent menu window.

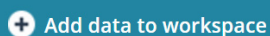

- 2 Once you have added the window to your workspace you will be prompted to **Select product and region**.

You can customise the product, region, time period and unit as well as the type of supply and demand chart you would like to see, i.e. **Production & Consumption, Capacity & Production or Imports & Exports**, by clicking on the drop-down menus.

- 3 Click **Update** when you have made your selections.

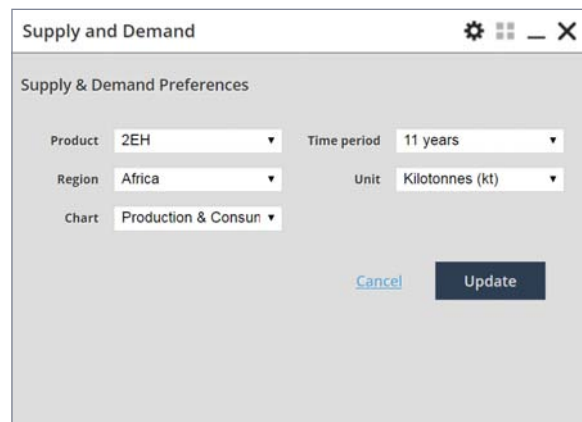

Supply and Demand Preferences

Product: 2EH Time period: 11 years

Region: Africa Unit: Kilotonnes (kt)

Chart: Production & Consun

[Cancel](#) **Update**

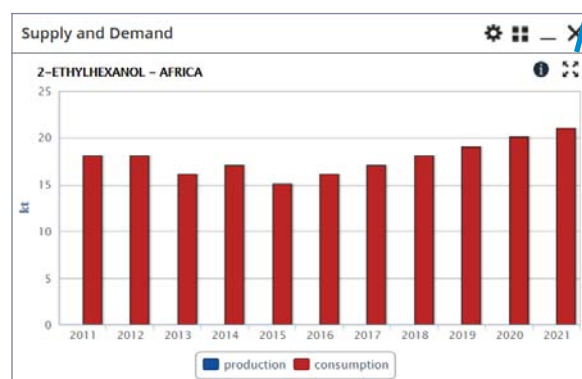

- 4 Once you have charted your data, you can go back to change your selection using the **Settings icon**.

- 5 You can view the chart in full screen as well as the underlying data by clicking on the expand icon.

- 6 From this view, you can alter the data displayed as well as download or print the data and full chart.

Links to ICIS' Supply and Demand Data methodology.

# Reports Channel

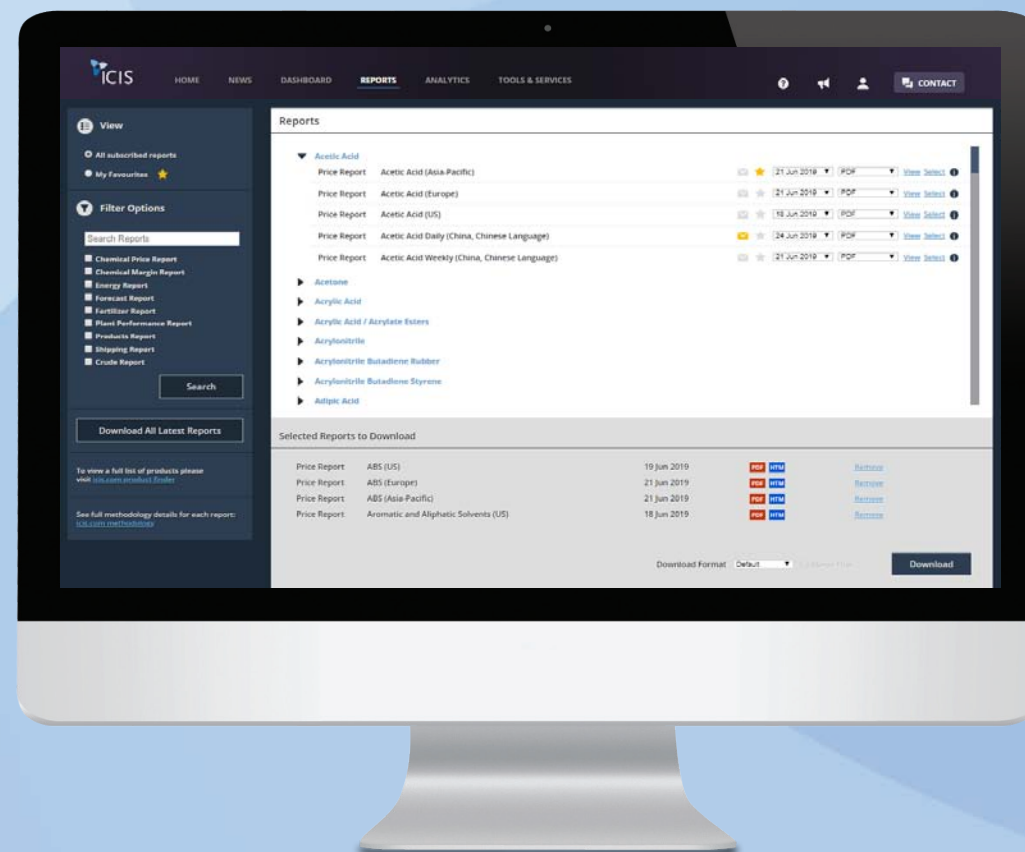

By clicking on the **Reports tab** on the top navigation bar, you can switch the view to see a list of reports you have subscribed to. This view allows you to search for reports, view them online or download them as PDFs. Also, here you can view a reports archive, select favourite reports and set up report alerts.

1 Search by keyword in the **Search Reports box**. You have the option to apply filters to the results.

2 Click on the **arrow icon** on the right side of each commodity name to expand the view and see all reports available as part of your subscription.

3 You can download all the reports included in your subscription by clicking on the **Download All Latest Reports** button.

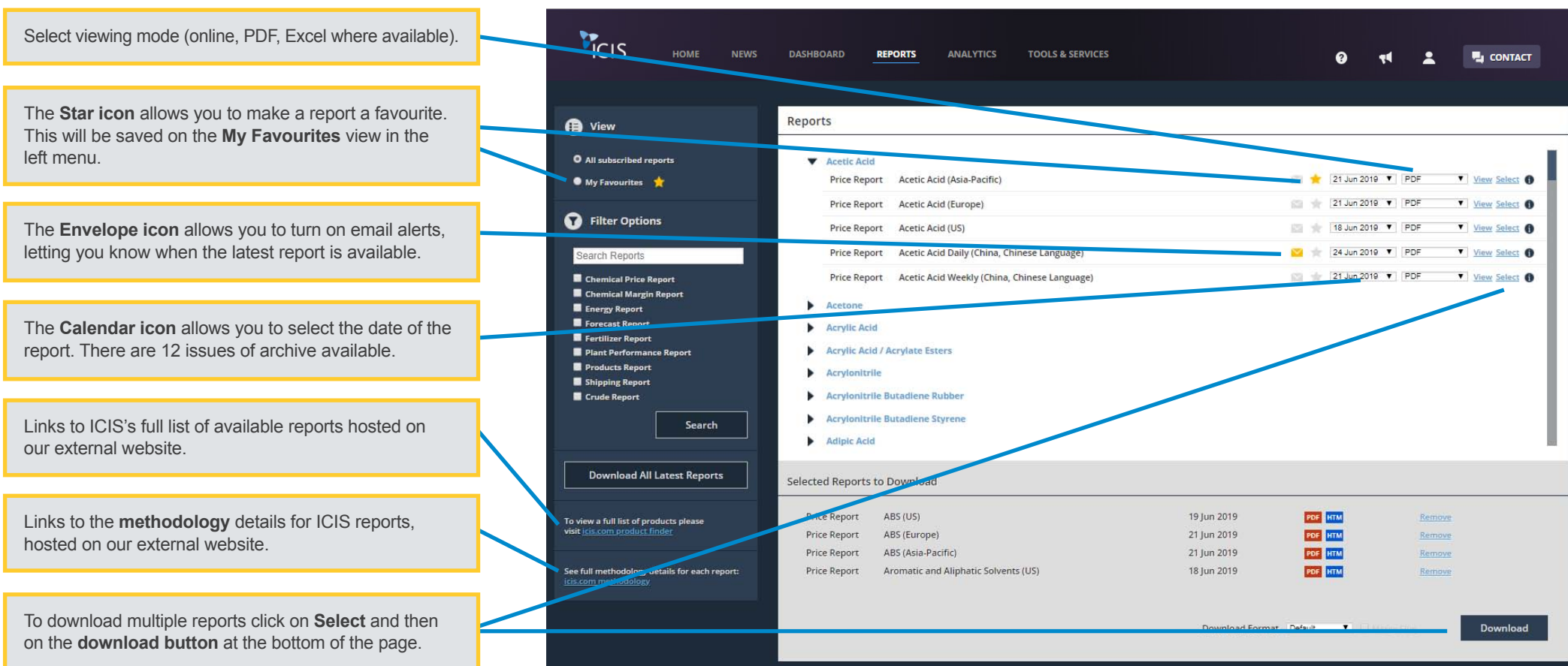

Select viewing mode (online, PDF, Excel where available).

The **Star icon** allows you to make a report a favourite. This will be saved on the **My Favourites** view in the left menu.

The **Envelope icon** allows you to turn on email alerts, letting you know when the latest report is available.

The **Calendar icon** allows you to select the date of the report. There are 12 issues of archive available.

Links to ICIS's full list of available reports hosted on our external website.

Links to the **methodology** details for ICIS reports, hosted on our external website.

To download multiple reports click on **Select** and then on the **download button** at the bottom of the page.

**ICIS** HOME NEWS DASHBOARD **REPORTS** ANALYTICS TOOLS & SERVICES

**View**

- All subscribed reports
- My Favourites ★

**Filter Options**

Search Reports

- Chemical Price Report
- Chemical Margin Report
- Energy Report
- Forecast Report
- Fertilizer Report
- Plant Performance Report
- Products Report
- Shipping Report
- Crude Report

Search

Download All Latest Reports

To view a full list of products please visit [icis.com/product-finder](#)

See full methodology details for each report: [icis.com/methodology](#)

**Reports**

- ▼ Acetic Acid
  - Price Report Acetic Acid (Asia-Pacific) [Star] [Calendar] 21 Jun 2019 [PDF] [View] [Select]
  - Price Report Acetic Acid (Europe) [Envelope] [Star] [Calendar] 21 Jun 2019 [PDF] [View] [Select]
  - Price Report Acetic Acid (US) [Envelope] [Star] [Calendar] 18 Jun 2019 [PDF] [View] [Select]
  - Price Report Acetic Acid Daily (China, Chinese Language) [Envelope] [Star] [Calendar] 24 Jun 2019 [PDF] [View] [Select]
  - Price Report Acetic Acid Weekly (China, Chinese Language) [Envelope] [Star] [Calendar] 21 Jun 2019 [PDF] [View] [Select]
- ▶ Acetone
- ▶ Acrylic Acid
- ▶ Acrylic Acid / Acrylate Esters
- ▶ Acrylonitrile
- ▶ Acrylonitrile Butadiene Rubber
- ▶ Acrylonitrile Butadiene Styrene
- ▶ Adipic Acid

**Selected Reports to Download**

Report	Commodity	Date	Format	Action
Price Report	ABS (US)	19 Jun 2019	PDF HTM	Remove
Price Report	ABS (Europe)	21 Jun 2019	PDF HTM	Remove
Price Report	ABS (Asia-Pacific)	21 Jun 2019	PDF HTM	Remove
Price Report	Aromatic and Aliphatic Solvents (US)	18 Jun 2019	PDF HTM	Remove

Download Format: Default [PDF] [HTML] [Excel] [Download]

# Petrochemicals Analytics Tools

The Supply View of the Live Disruptions Tracker shows you scheduled and unscheduled global shutdowns, expected new capacities, capacity expansions and capacity contractions, as well as plants that are online.

[Access the Live Disruptions Tracker here >](#)

Alternatively, select the Live Supply Disruptions - Supply tile under Analytics in the top navigation.

The bubbles show all disruptions matching your selection. They are colour coded as shown in the 'cause' filter menu. Their size indicates the relative impact of each shutdown based on the respective plant capacity. Hover your cursor over the bubbles to see further information on individual plants.

Refine your results using the filters on the left panel. Default timeframe is from the current month and 12 months forward. Historical data is available from June 2017.

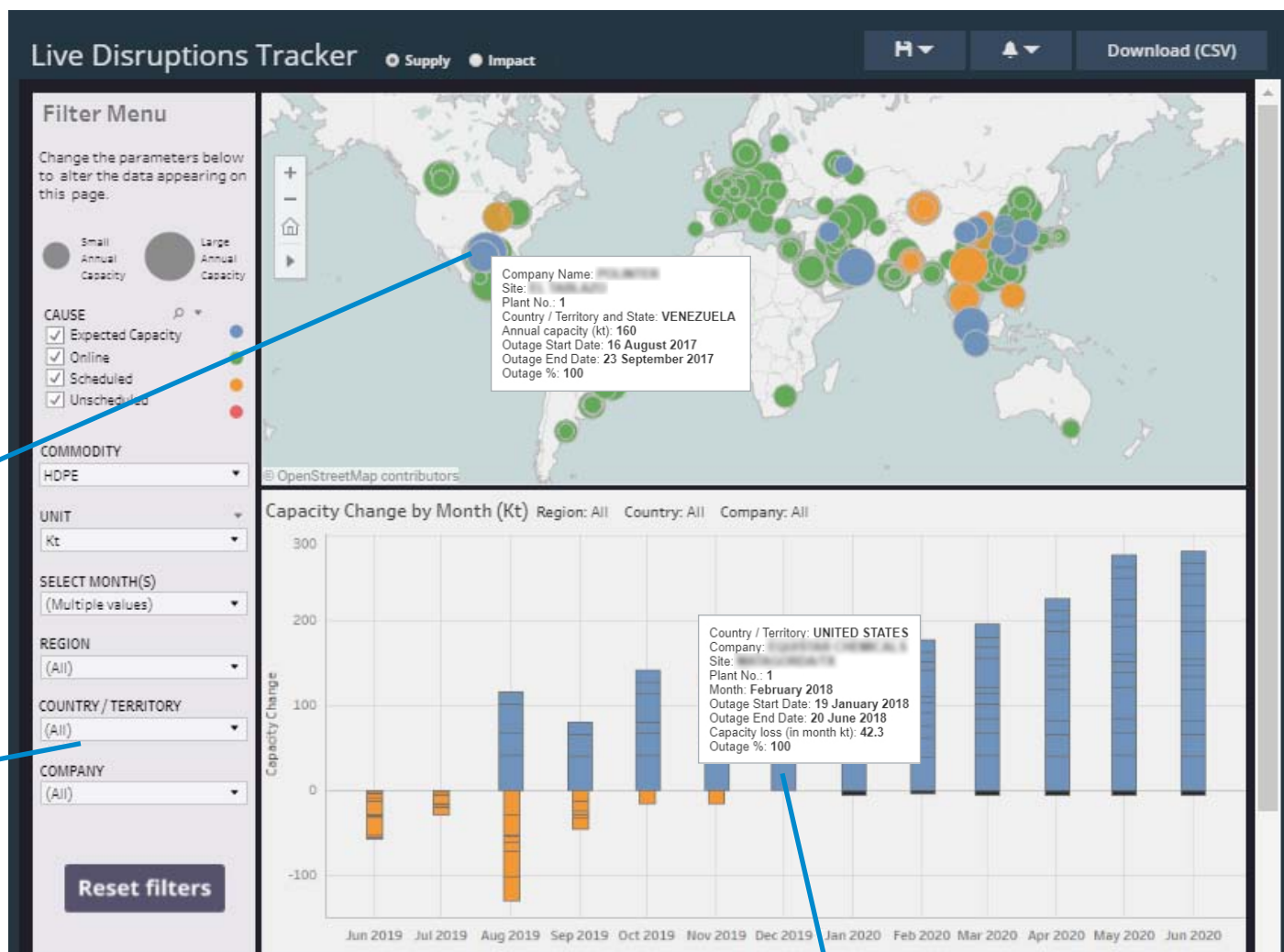

Month-on-month view of changes resulting from shutdowns and new capacity expected to come online. Hover over sections of the chart to reveal detailed information at plant level.

# Live Disruptions Tracker - Supply (continued)

Results based on your chosen filter options.

Dynamic charts showing the sum of lost capacity, pro-rated over the selected months. View your selection both regionally and globally.

Save a selection for easy access later on without having to reset the filters each time.

Live Supply Disruption Tracker

Save Filter + Saved Filters Download Shutdown table (CSV)

Your Selection (kt)		Regional Comparisons (kt)								Global (kt)	
Cause		Cause	EUROPE	FORMER USSR	NORTH AMERICA	MIDDLE EAST	NORTHEAST ASIA	SOUTH AND SOUTHEAST ASIA	AFRICA	LATIN AMERICA	Cause
Unscheduled	486.0	Unscheduled	18.2		335.4	29.6	13.8	47.8		41.2	Unscheduled
Scheduled	682.0	Scheduled	107.6		164.9	13.2	200.7	172.0		23.7	Scheduled
Online	100,479.3	Online	13,432.9	3,738.4	21,041.4	20,957.2	23,654.9	12,444.4	1,734.2	3,475.8	Online

  

Last Updated (UTC)	Region	Country / Territory	Company	Site	Plant No.	Annual Capacity (kt)	Cause	Outage Start Date	Start Date Source	Outage End Date	End Date Source	Total Outage Days	Total Capacity Loss (kt)	Force Majeure	Latest Article
15 Jun 2018 10:41	NORTHEAST ASIA	CHINA	PETROCHINA JILIN PC	JILIN	1	320	Scheduled	10 May 2018	Official	15 Jun 2018	Official	37	32.4	No	<a href="#">10231929</a>
15 Jun 2018 10:22	NORTH AMERICA	UNITED STATES	EQUISTAR CHEMICALS	MATAGORDA/TX	1	551	Unscheduled	28 Aug 2017	Official	21 Sep 2017	Official	25	37.7	Yes	<a href="#">10157870</a>
15 Jun 2018 10:22	NORTH AMERICA	UNITED STATES	EQUISTAR CHEMICALS	MATAGORDA/TX	1	551	Unscheduled	19 Jan 2018	Official	02 Feb 2018	Assumptions	15	22.6	Yes	<a href="#">10185200</a>
15 Jun 2018 10:22	NORTH AMERICA	UNITED STATES	INEOS OLEF AND POLYMERS USA	LA PORTE/TX	6	78	Unscheduled	04 May 2018	Market Information	29 May 2018	Market Information	26	2.8	Yes	<a href="#">10219103</a>
15 Jun 2018 10:22	NORTH AMERICA	UNITED STATES	INEOS OLEF AND POLYMERS USA	LA PORTE/TX	7	78	Unscheduled	04 May 2018	Market Information	29 May 2018	Market Information	26	2.8	Yes	<a href="#">10219103</a>
15 Jun 2018 08:53	NORTH AMERICA	UNITED STATES	CHEVRON PHILLIPS CHEMICAL	PASADENA/TX	1	110	Scheduled	26 Aug 2017	Official	06 Sep 2017	Official	12	3.6	No	<a href="#">10140637</a>
14 Jun 2018	SOUTH AND SOUTHEAST ASIA	INDONESIA	WULFBERG	MALANG	1	92	Scheduled	10 May 2018	Market	17 Jun 2018	Market	38	0.0	No	<a href="#">10231400</a>

Saved filters will be accessible via the drop-down from the **Saved Filters** button.

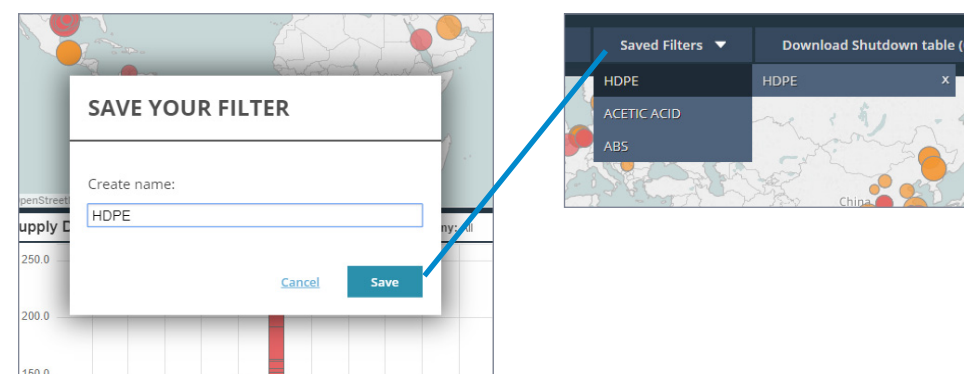

Once you have saved a filter, easily update the filter by selecting **Update existing** in the **Save Filter +** window.

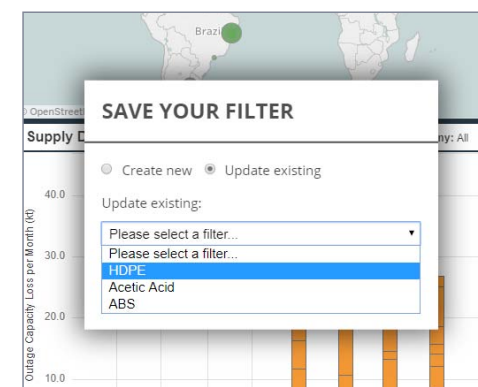

Surfaces the details of production capacity loss, and also expected new capacities, capacity expansions and capacity contractions.

Read the latest article about the outage.

**Demo Video:**  
How to access the Tracker and use filters >

# Live Disruptions Tracker - Impact

The Impact View of the Live Disruptions Tracker links production shutdowns with downstream consumption capacity loss. It enables you to assess the market balance and potential price impact.

[Access the Live Disruptions Tracker here >](#)

Alternatively, select the Live Supply Disruptions - Impact tile under Analytics in the top navigation.

This graph shows the results of your selection. Production capacity loss is colour coded in yellow, Consumption capacity loss of the associated downstream commodities is in blue.

Refine your results using the filters on the left panel.

Hover over bars in the chart to reveal the commodity names and details of volumes of losses.

Shows by month, the difference between the loss in production capacity and the consumption capacity loss of its downstream commodities. A green bar indicates that the **consumption** capacity loss is greater than the **production** capacity loss. A red bar indicates the opposite: The **production** capacity loss is greater than the **consumption** capacity loss.

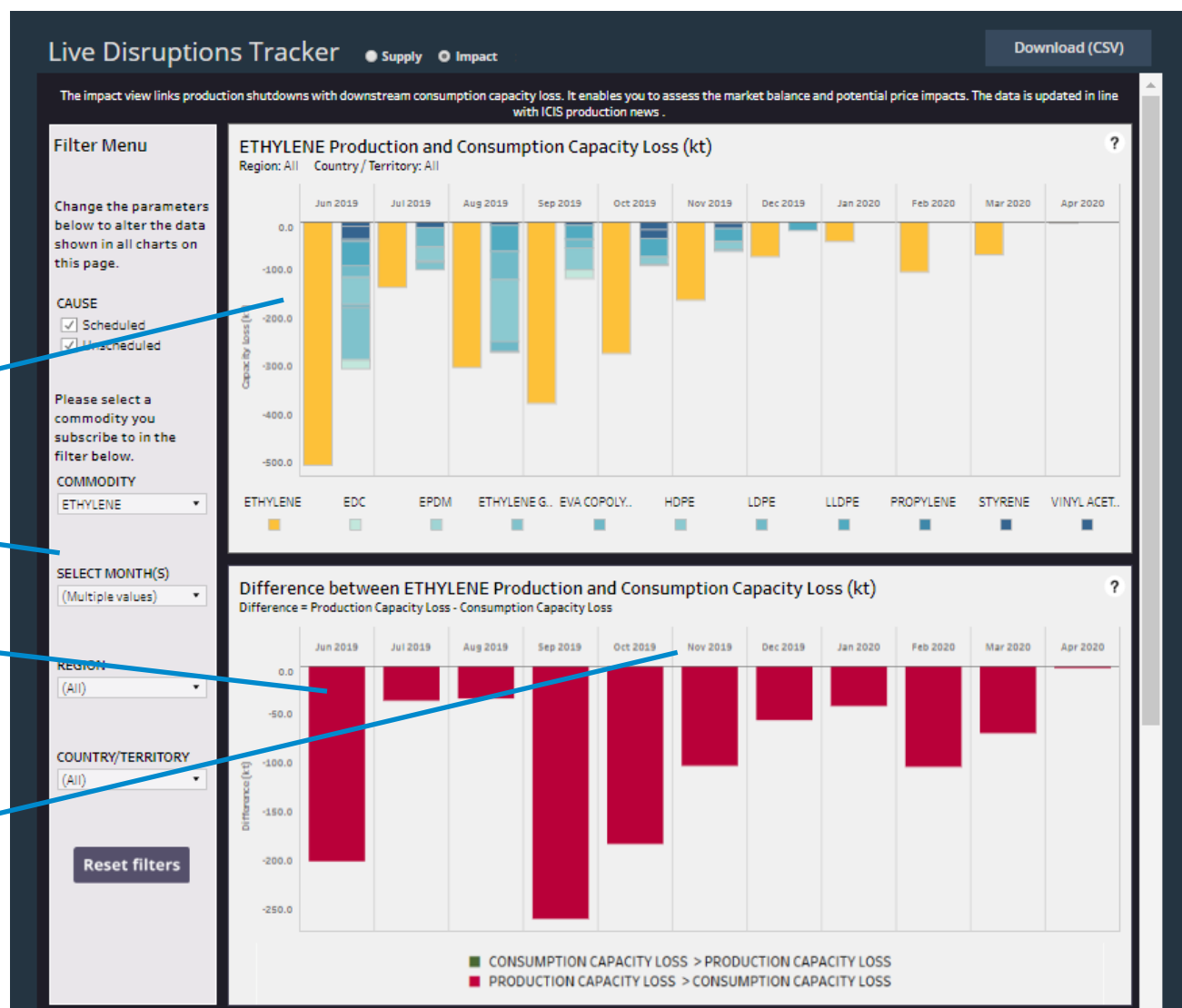

Demo Video

[Download \(CSV\)](#)

Aggregate production and consumption capacity loss for the range of months selected, both regionally and globally.

Detailed view of consumption capacity loss per derivative and by month, including average conversion factors used to calculate consumption capacity loss.

Detailed view of production capacity loss, month by month.

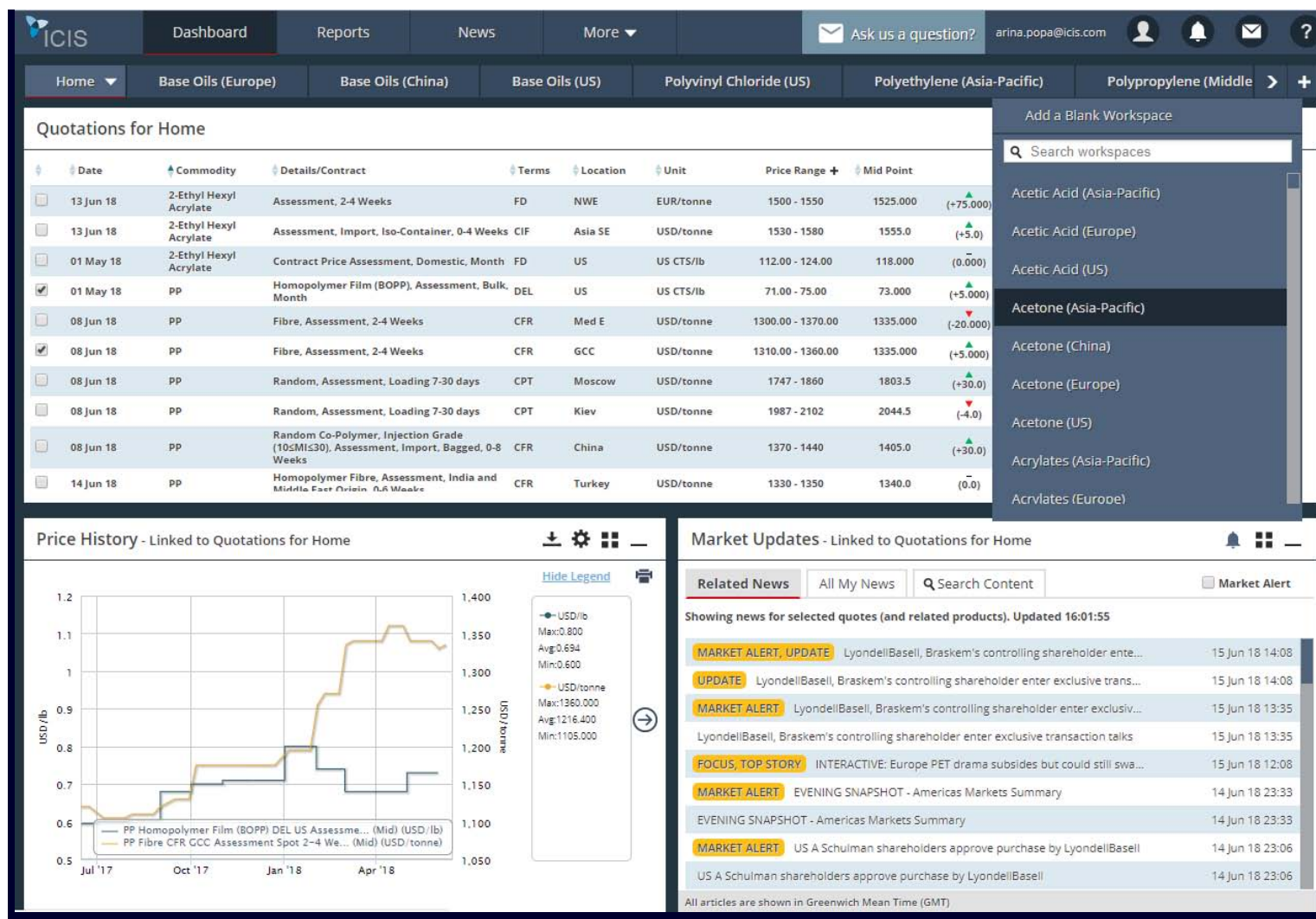

These workspaces give you a visual analysis and impact commentary for multiple factors in one place, such as import or export parity, substitution trends and more.

Available for selected commodities and regions. See list here >

- 1 To view the pre-defined workspaces, select the **+** icon.
- 2 Select the commodity and region that you want. A new workspace will be added to your view.

You can save up to **15 workspaces** to display at one time.

You can remove a workspace any time by clicking on the drop-down and choosing the **Delete** option.

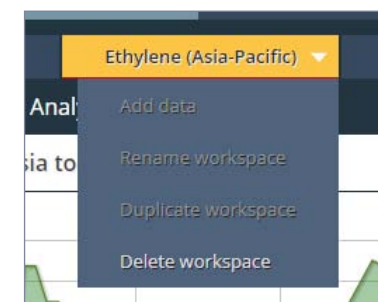

## What will each chart provide?

**Price series:** Comparative price series are plotted per graph which can be edited out depending on your preferences. The price series do not relate to the threshold line or impact commentaries.

**Impact commentaries:** An at-a-glance understanding of the market reaction caused if a spread goes above or below the threshold, and the necessary action required.

**Spread:** Shows the difference between the two price series. Where applicable, ICIS editors take into account consumption factors, VAT and import duties when calculating the spread to ensure the most accurate price comparison.

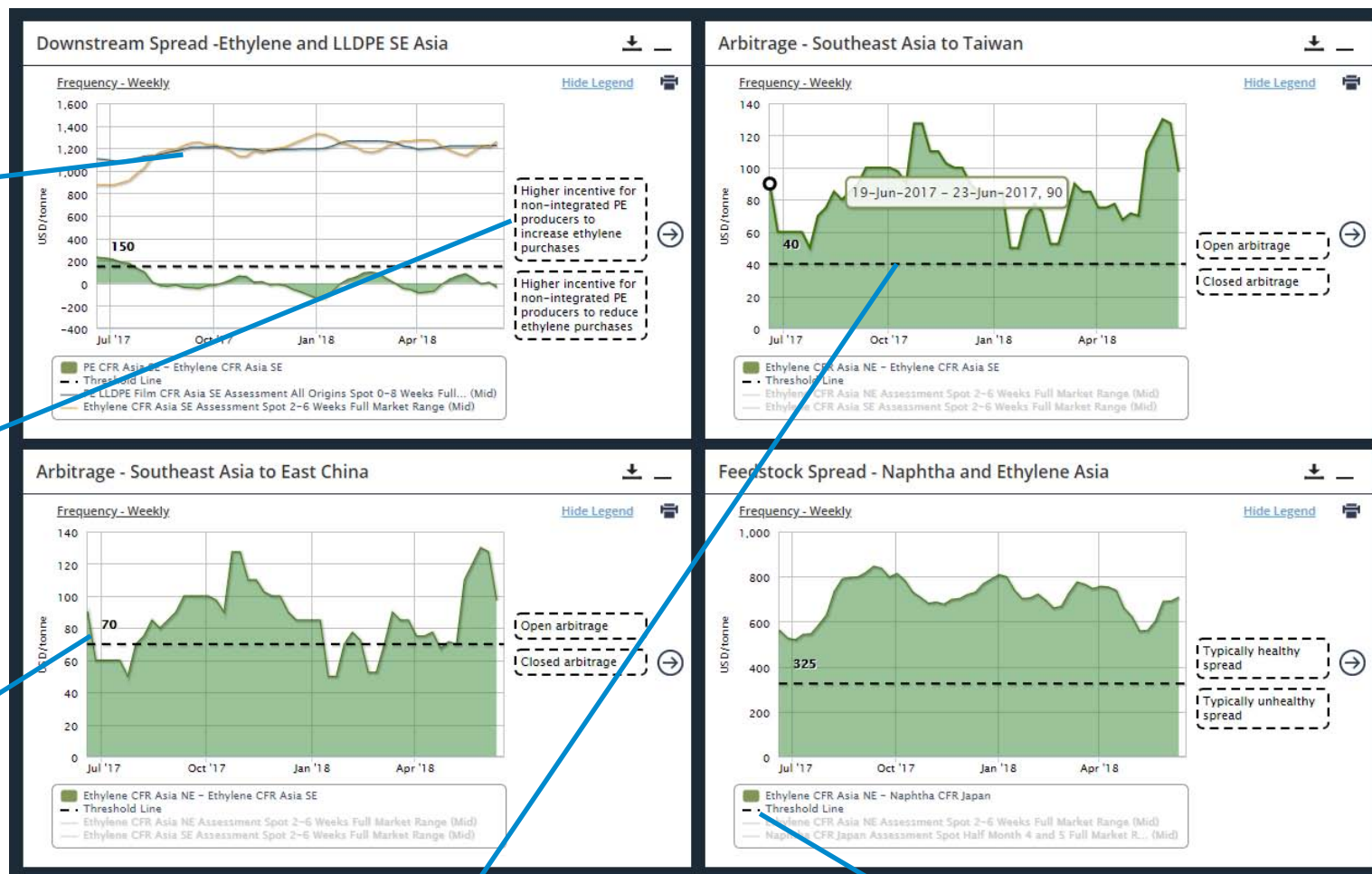

Example shown: Ethylene (Asia-Pacific)

**Threshold line:** Indicates the typical point where a market reaction occurs based on the size of the spread. Editors derive this figure based on their knowledge of the market and market validation.

**Click to show/hide lines on graph:** Hide lines on the graph to allow the chart to rescale to show more details. Or, unhide lines on the graph to identify the driver behind a major change in trends.

**Demo Video:**  
How to access Price Drivers Analytics workspaces >

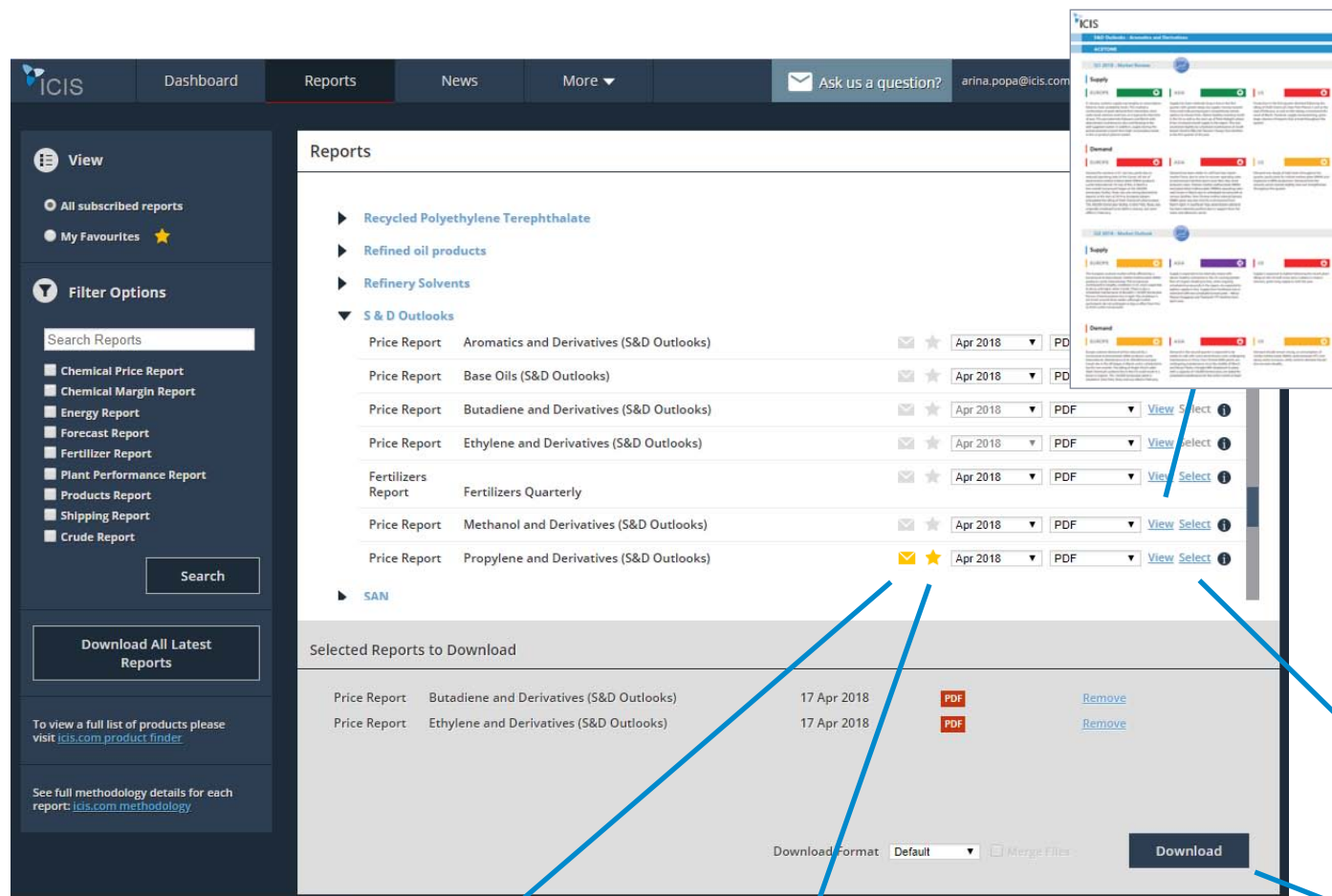

Report Title	Date	PDF	View	Select
Price Report Aromatics and Derivatives (S&D Outlooks)	Apr 2018	PDF	View	Select
Price Report Base Oils (S&D Outlooks)	Apr 2018	PDF	View	Select
Price Report Butadiene and Derivatives (S&D Outlooks)	Apr 2018	PDF	View	Select
Price Report Ethylene and Derivatives (S&D Outlooks)	Apr 2018	PDF	View	Select
Fertilizers Quarterly	Apr 2018	PDF	View	Select
Price Report Methanol and Derivatives (S&D Outlooks)	Apr 2018	PDF	View	Select
Price Report Propylene and Derivatives (S&D Outlooks)	Apr 2018	PDF	View	Select

Report Title	Date	PDF	Remove
Price Report Butadiene and Derivatives (S&D Outlooks)	17 Apr 2018	PDF	Remove
Price Report Ethylene and Derivatives (S&D Outlooks)	17 Apr 2018	PDF	Remove

Download Format: Default Merge Files Download

The ICIS quarterly Supply & Demand Outlooks enable you to easily understand the global supply and demand outlook for key value chains and regions.

[Available for selected commodities. See list here >](#)

- 1 Go to **Reports** tab to view all your subscribed reports.
- 2 Scroll through your report list, look for the **S&D Outlooks** section and click on the ► icon to see the list of reports available based on your subscription.
- 3 Choose the report that you want to access and click **View**. A new window will open with your report.
- 4 To download your PDF use the  icon from the new window.

To download multiple reports, click on the **Select** button. Your selected reports will appear on a new list under **Selected Reports to Download**.

Click to download the reports selected.

Select  to receive email alerts when new outlook reports are available.

Click the  to add these reports to **My Favourites** list for quick access.

## Demo Video:

How to access the Supply & Demand Outlooks >

The ICIS Margin Analytics tool provides you with actionable data on variable margins, to inform price talks, benchmark performance, and assess supply risk.

Key developments offers a brief update on weekly changes and implications for the commodity and region selected.

View the weekly performance of the key processes in the region.

View the methodology underpinning each margin analytics webpage.

Historical key developments and notifications can be viewed chronologically under latest insights. Click to open a post. Click the back arrow in the browser to exit the post and return to the main panel.

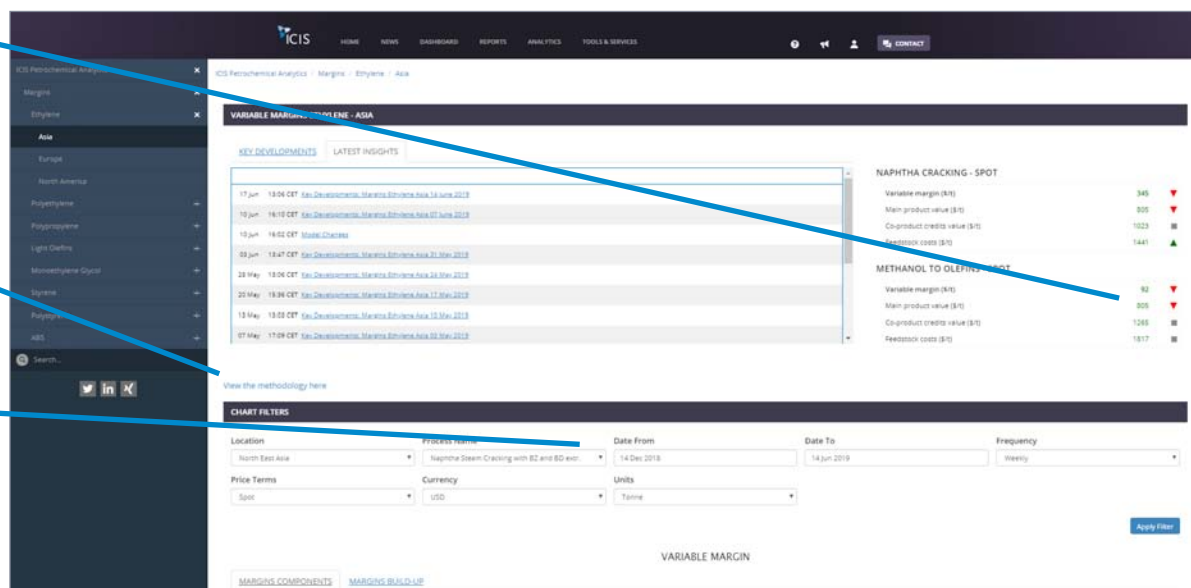
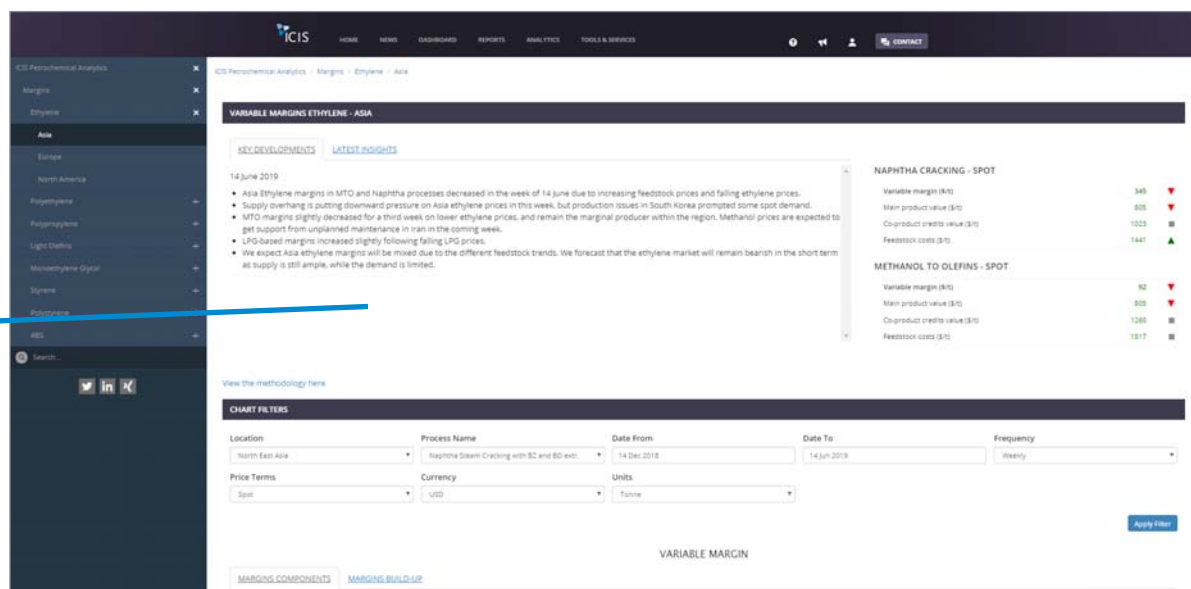

To access margin data, scroll down in the main panel. Filter the data by location and process. Set a time frame, select price terms, and preferred currency and units. Click 'Apply filter' to display the results.

For more information on these values, click on Info. Use the info box to provide feedback or ask questions.

Set the chart to fullscreen.

Download the data in CSV format, or the chart image as a picture.

The Margin Components chart displays the main product value, co-product credits, feedstock and utility costs, the variable margin and the variable costs. Hover over the line to see the values.

Display of hide the components making up the margin by clicking on the legend at the bottom of the graph.

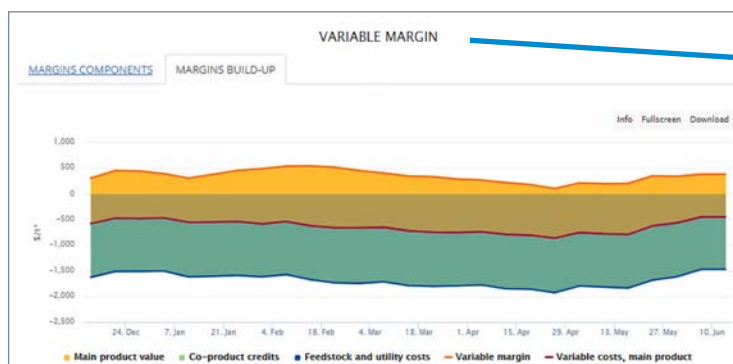
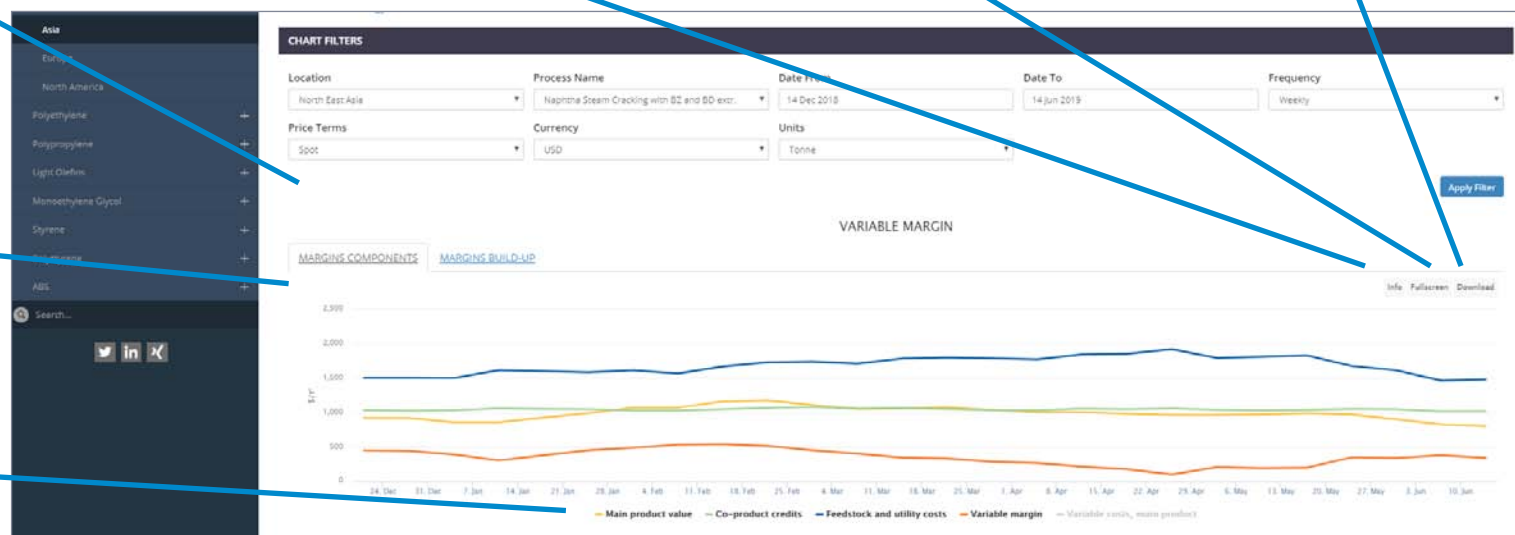

Click the Margins build-up tab to see a chart that illustrates how the margin is built up from the different components identified in the first chart.

If you are looking at variable margins for a downstream product you can also see a breakdown of the input costs and output values for the selected process by clicking the relevant tab. If your selected product has derivative products, these charts will appear below.

Scrolling further down, compare the variable margins of production units using different technologies in the same region.

Compare your selected margin with the variable margins of production units using the same technology – this time in different global locations.

View performance trends in costs and margins by week, month, quarter and year.

The Process Overview is high-level view of the flows of different products into and out of the representative production unit used to calculate the variable margin in terms of value, and volume.

View variable margins for derivative products (available for upstream products only).

Input costs show the weekly build-up costs in dollars per tonne for the selected process. Output values show the build-up of the values of different types of product in dollars per tonne for the selected process.

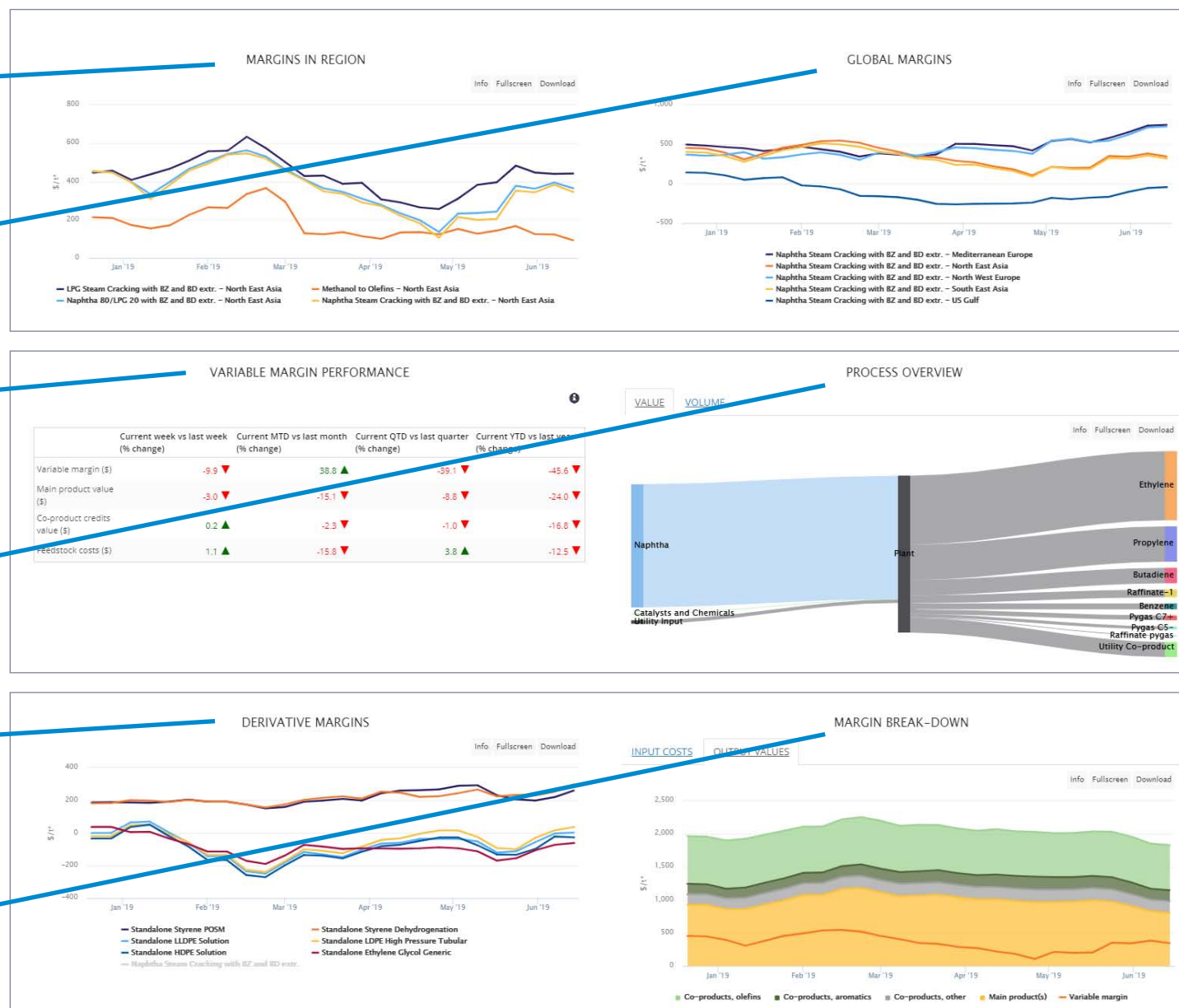

Download the data from each chart, or download all the data available for variable margins, using the Download Data panel at the bottom of the page. Select the area, process type, time period, price terms, currency and units you're interested in, select a format and download.

If you want to download data from multiple queries, and don't want to have to repeat your selection every visit, use the generate link feature to pull up to date data directly into an excel sheet every week.

Simply copy the link and set up the query in excel.

 **DOWNLOAD DATA**

■ Area North East Asia

Process Naphtha Steam Crack

From 2018-12-18 To 2119-06-18

Frequency Weekly

Price Terms Spot

Currency USD

Units Tonne

CSV  XLS 

Download

Generate Link

If you need help setting up your Home or Dashboard channels, or have any questions about our products, please contact the Client Success team using the details below.

 [ClientSuccess@icis.com](mailto:ClientSuccess@icis.com)

 **Europe, Middle East & Africa**  
+44 20 8652 3335

 **Asia & Oceania**  
+65 6588 3955

 **China**  
(Toll free) +86 400 7200 222

 **Americas**  
+1 713 525 2613  
(toll free US or Canada)  
+ 1 888 525 3255