

TO LET

18A Castle Lane, Belfast, BT1 5DB

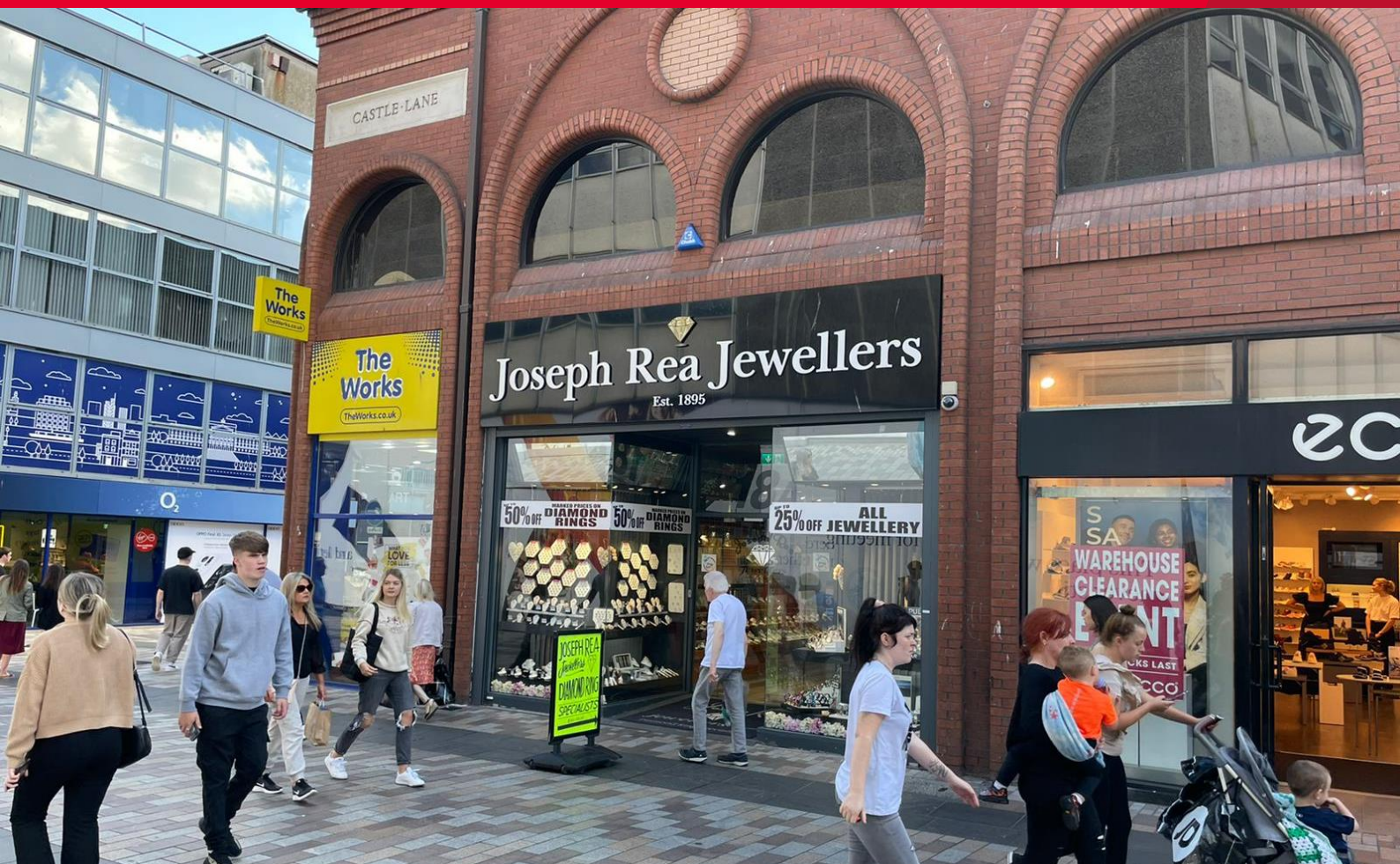

PRIME SHOP UNIT

- ❖ 100% prime pitch in pedestrianised Belfast City Centre.
- ❖ Adjacent retailers include Lush, Sky, Stradivarius, Beaverbrooks, Butlers, The Works and O2.
- ❖ Opposite pre-let former BHS.
- ❖ Frontage and internal width c.18' 3" (5.56 m)
- Ground Floor area (plus w/c) c.655 sq.ft. (60.85 sqm)
- First Floor Ancillary c.380 sq.ft. (35.30 sqm)
- ❖ Rent - £60,000 pax, subject to contract.
- ❖ Available Immediately.

For more information, please contact:

Michael Pierce
028 9023 3455 / 07776224114
michael.pierce@cushwake-ni.com

James Russell
028 9023 3455 / 07815742152
james.russell@cushwake-ni.com

cushmanwakefield-ni.com

TO LET

18A Castle Lane, Belfast, BT1 5DB

❖ Rates Payable 2023/24 - c.£15,278

❖ Service Charge - c.£1,034 pax

❖ Buildings Insurance - c.£862 pax

❖ VAT - All prices, rentals and outgoings are quoted exclusive of the VAT which may be chargeable at the prevailing rate.

EPC

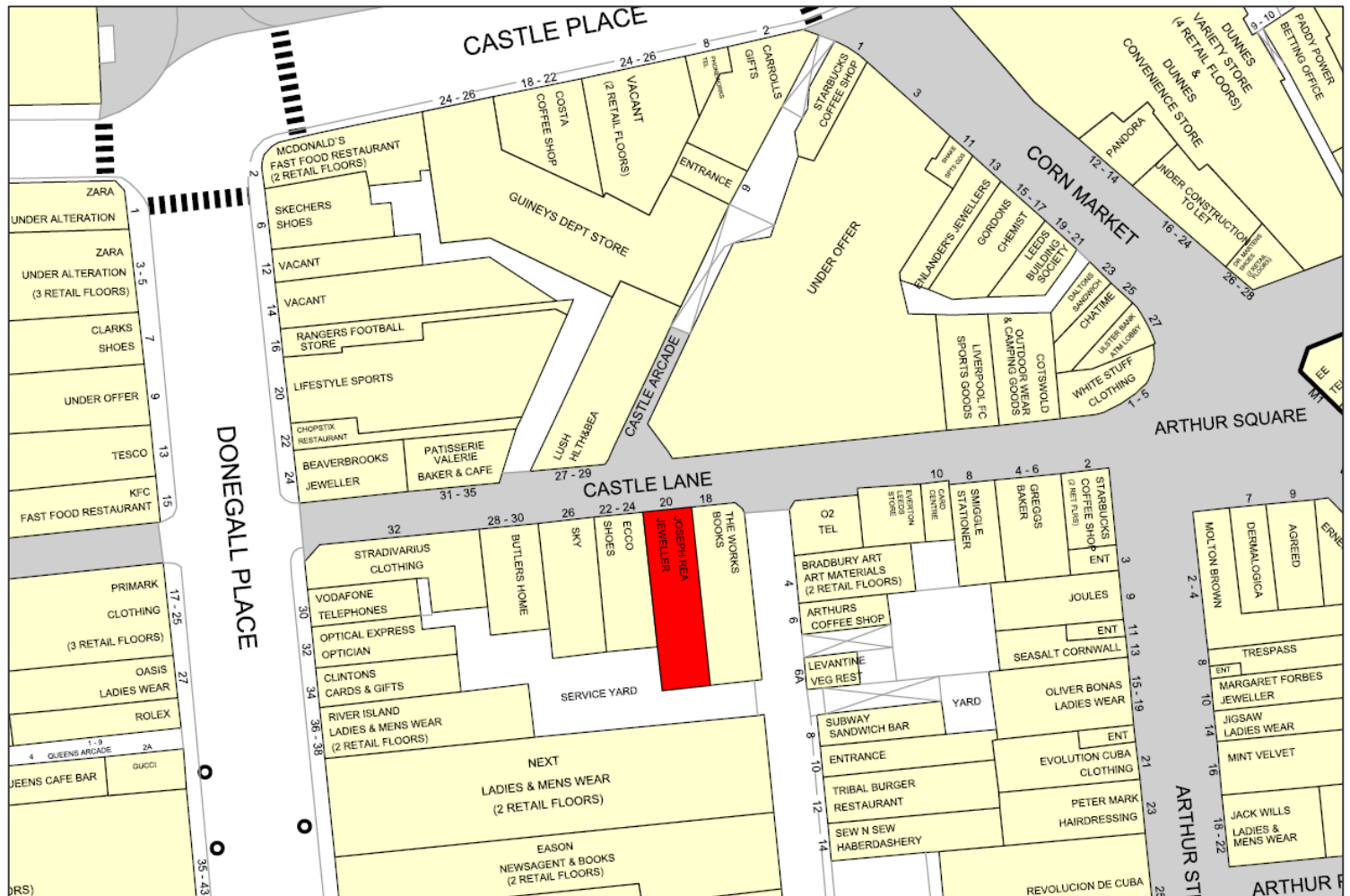
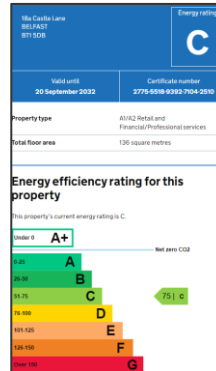

Not to Scale – For Identification Purposes Only

"McCombe Pierce LLP (and its subsidiaries and their joint Agents where applicable) for themselves and for the vendors or lessors of this property for whom they act, give notice that:

- these particulars are a general outline only, for the guidance of prospective purchasers or tenants, and do not constitute the whole or any part of an offer or contract;
- McCombe Pierce LLP cannot guarantee the accuracy of any description, dimensions, references to condition, necessary permissions for use and occupation and other details contained herein and prospective purchasers or tenants must not rely on them as statements of fact or representations and must satisfy themselves as to their accuracy;
- no employee of McCombe Pierce LLP (and its subsidiaries and their joint Agents where applicable) has any authority to make or give any representation or warranty or enter into any contract whatever in relation to the property;
- rents quoted in these particulars may be subject to VAT in addition;
- McCombe Pierce LLP (and its subsidiaries where applicable) will not be liable, in negligence or otherwise, for any loss arising from the use of these particulars; and
- the reference to any plant, machinery, equipment, services, fixtures or fittings at the property shall not constitute a representation (unless otherwise stated) as to its state or condition or that it is capable of fulfilling its intended function. Prospective purchasers/tenants should satisfy themselves as to the fitness of such items for their requirements."

Customer due diligence:

As a business carrying out estate agency work we are required to verify the identity of both the vendor and purchaser as outlined in The Money Laundering, Terrorist Financing and Transfer of Funds (Information on the Payer) Regulations 2017 – <http://www.legislation.gov.uk/uk/si/2017/692/made>. Any information and documentation provided by you will be held for a period of five years from when you cease to have a contractual relationship with McCombe Pierce LLP. The information will be held in accordance with the General Data Protection Regulation (GDPR) on our client file and will not be passed to any other party, unless we are required to do so by law and regulation.