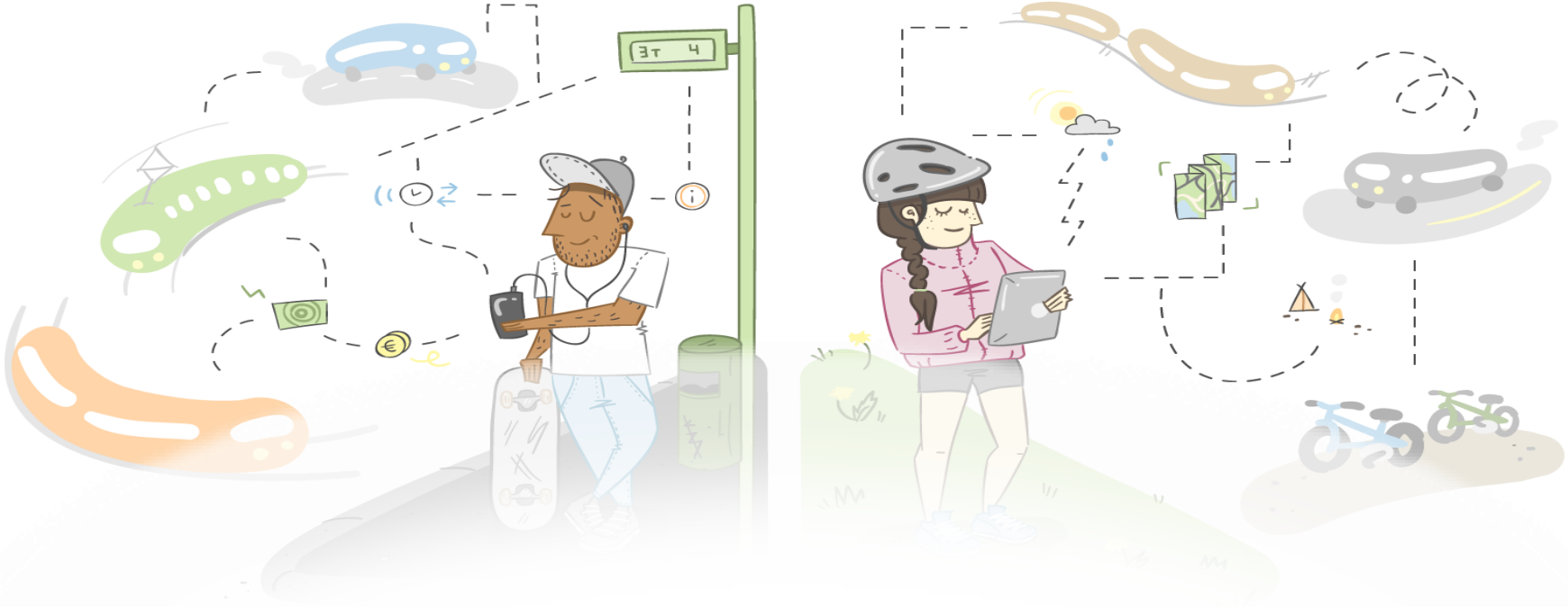

Liikenteen digitalisaatio.

ITS Finland ry



A shift from ownership

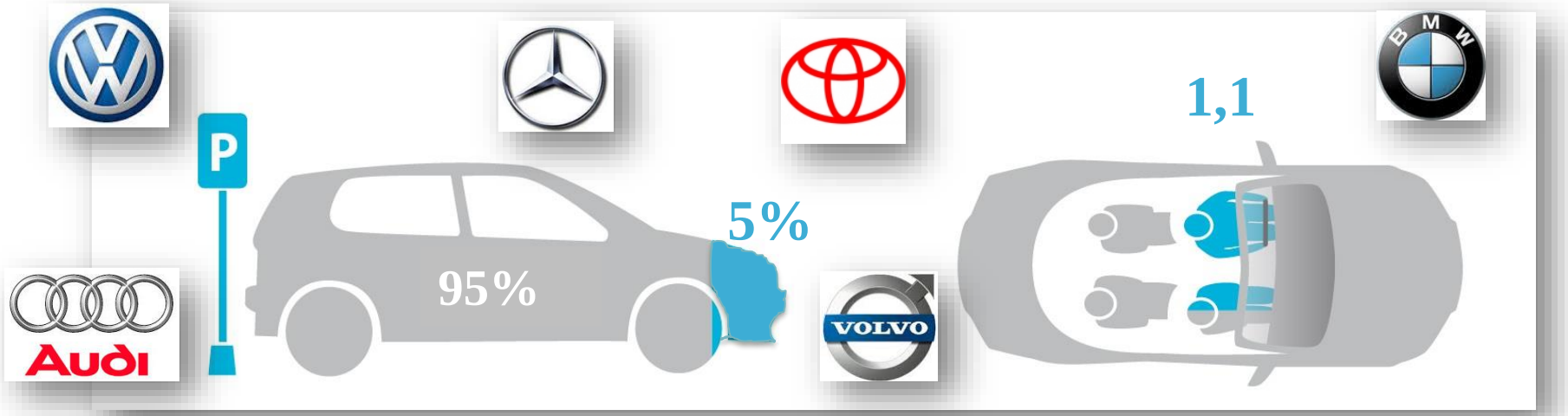

to usership (access)



From ownership to access

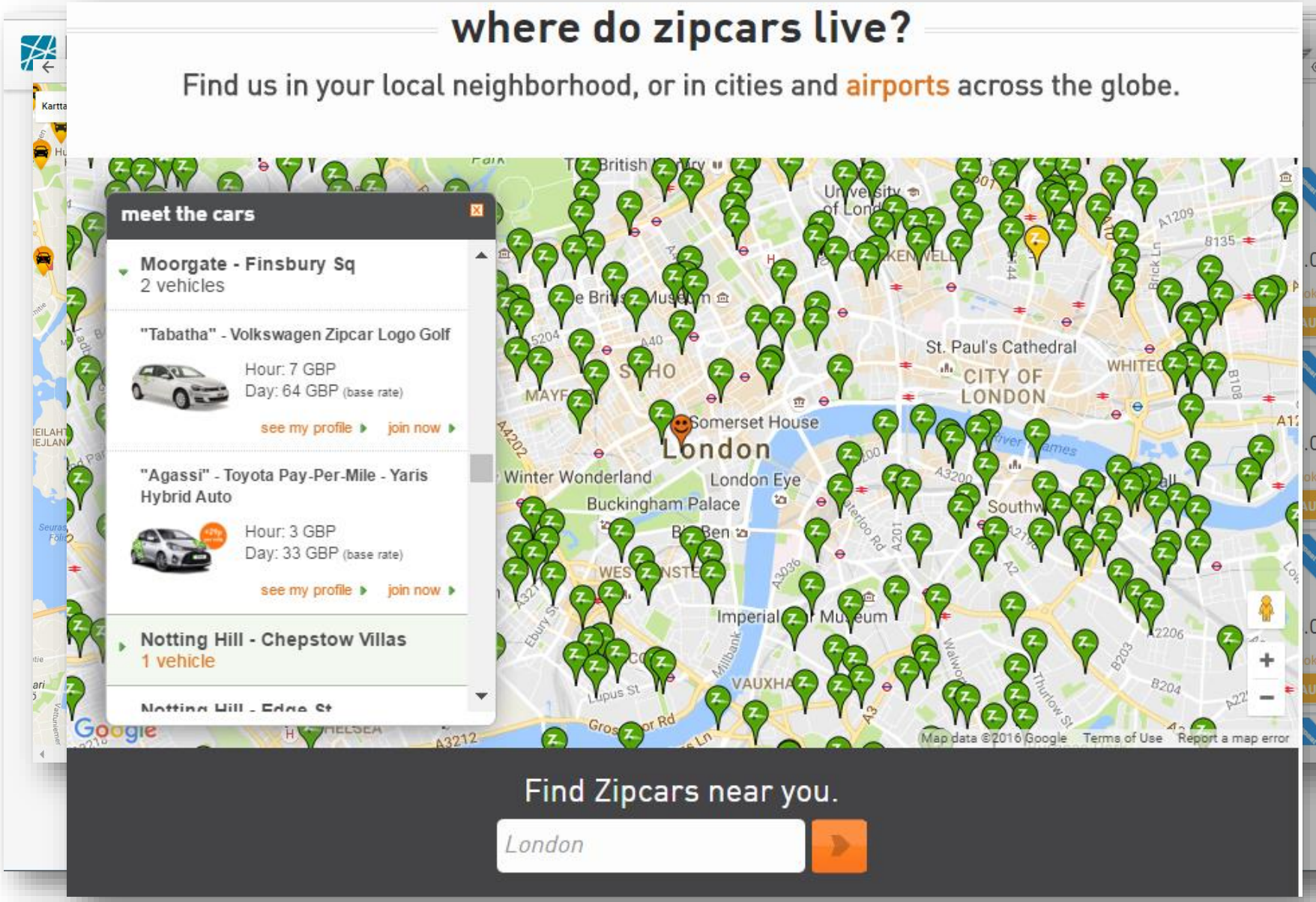

Liikenteen mobiilipalvelut maailmalla.

Ford Go Further | THE FORD MOTOR COMPANY MEDIACENTER

REUTERS Business Markets World Politics Tech Commentary Breakingviews Money Life

Technology | Fri May 13, 2016 12:09pm EDT

Related: TECH, DE

Apple invests $1 billion in Chinese ride-hailing service Didi Chuxing

BY JULIA LOVE



Apple Inc (AAPL.O) said on Thursday it has invested $1 billion in Chinese ride-hailing

BREAKINGVIEWS



What some won't say: Globalization works

Tom Perkins sails away from changed Sili Valley

Supercell, can you keep churning out ger

Merger 'synergies' can't just be code for j cuts



Liikkuminen ja kuljettaminen palveluina

HSL HRT, Maas Global, CityCarClub, easy:Park, INDAGON, TeliaSonera, Linja-Autoliitto, Matkahuolto, SITO, Linkker Future Moves, Piggy Baggy Tavarakimppakyyti, ekorent, Share it Blox Car, split, WITRAFI, Tuup, VR, 24Rent, Suomen Taksiliitto, OnniBus.com, posti

Pilvipalvelut, tieto, rajapinnat ja alustat

Semel, ABAX, Taipale Telematics, FORECA, SITO, infoTripla, Driveco, tieto, GoSwift, Q Free, neipten, INTERSARTO, IBM, MOBISOFT, PayiQ, ADA, MATTERSOFT, Mediamobile, Paetronics, CGI, SOLITA, EEE Innovations, here, GOFORE, embelin, TECNOTREE

Älykkään liikenteen infrastruktuuri

Virta, Finnpark, kapsch, Noptel, swarco, infoTripla, Leanpark, VTT, Helsinki, NEVIA, Teleste, VAISALA, SATEL, TRAFICON, esri

Tieto- ja sähköliikenneinfrastruktuuri

TeliaSonera, INDAGON, VTT, MML Paikka-Tieto-Keskus FGI, Virta, Arctic Power, Cinia, CGI, SIEMENS, DNA, NOKIA, elisa, Fortum, DIGITA

Mahdollistava hallinto, tutkimus ja infrastruktuuri

Ramboll, LVM Ministry of Transport and Communications, Liikennevirasto, Centre for Economic Development, Transport and the Environment, Roadscanners, Trafi, VTT, HSL HRT, Tampereen Yliopisto, Tekes, VR Track, Oulun, YIT, Aalto University, FIN PRO, DESTIA, ITS Factory Innovative Tampere Site, HKL HST, Metropolia

Telemarkkinoiden avaaminen 1994

Liikennemarkkinoiden avaaminen 2016?

