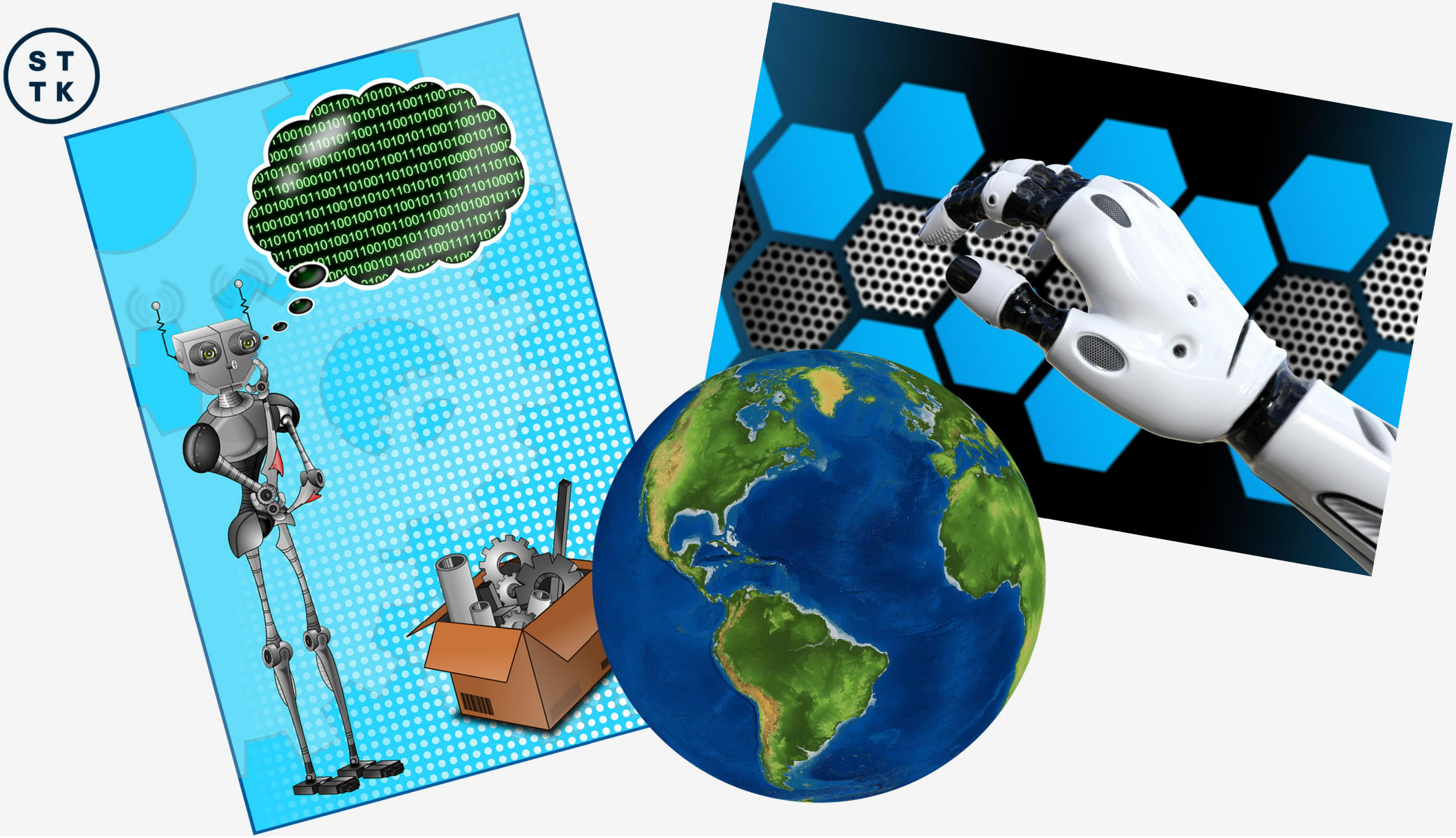
S T
T K

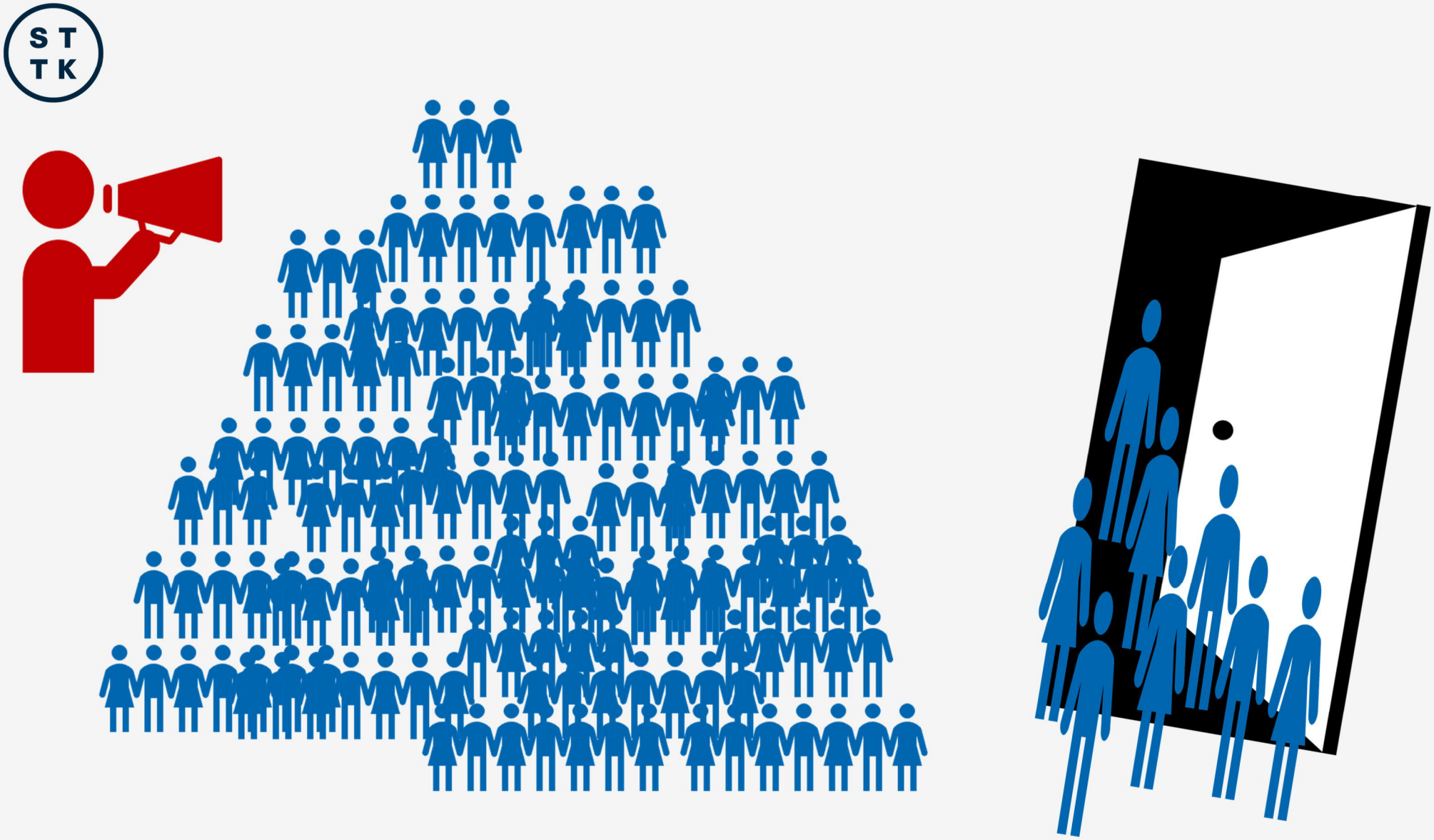
S T
T K

