UNIVERSITY OF
EASTERN FINLAND



Globaali ja paikallinen terveys kulkevat yhtä matkaa

Jussi Kauhanen, LT, MPH, Kansanterveystieteen professori, Itä-Suomen yliopisto, Kuopio

UNIVERSITY OF EASTERN FINLAND

Terveisiä

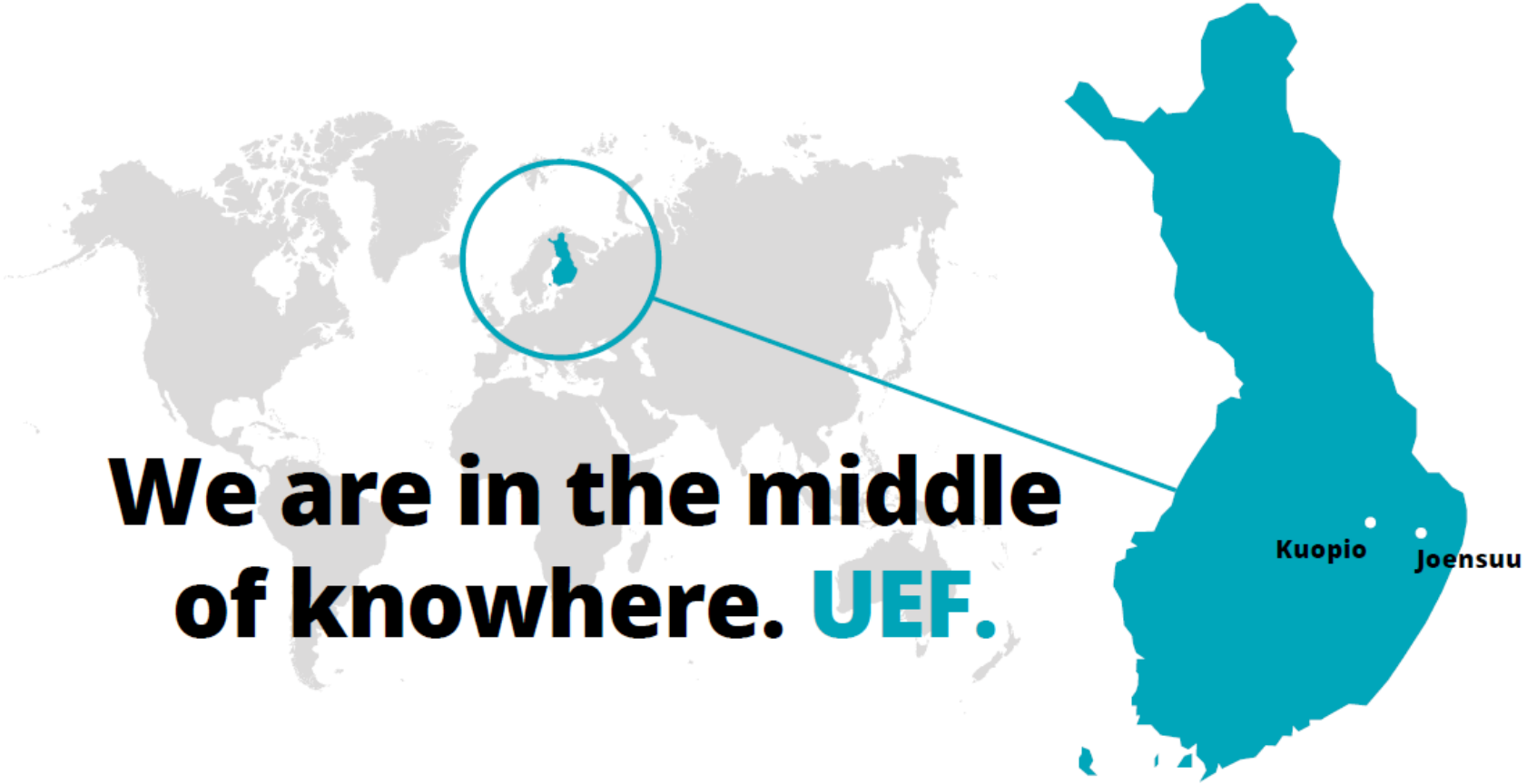

Sidonnaisuudet 2023:

- Kansanterveystieteen professori UEF 2003-
- Kansainvälisen Master of Public Health –tutkinto-ohjelman johtaja, kansanterveystieteen vastuuhenkilö/UEF 2004-
- Alkoholitutkimussäätiön hallitus 2023-
- Päihdepalvelusäätiön hallintoneuvosto (Pohjois-Savo) 2012-
- ISLAB (Itä-Suomen laboratoriokeskus, hyvinvointiyhtymä) tarkastuslautakunta 2008-

Kansanterveystiede on:

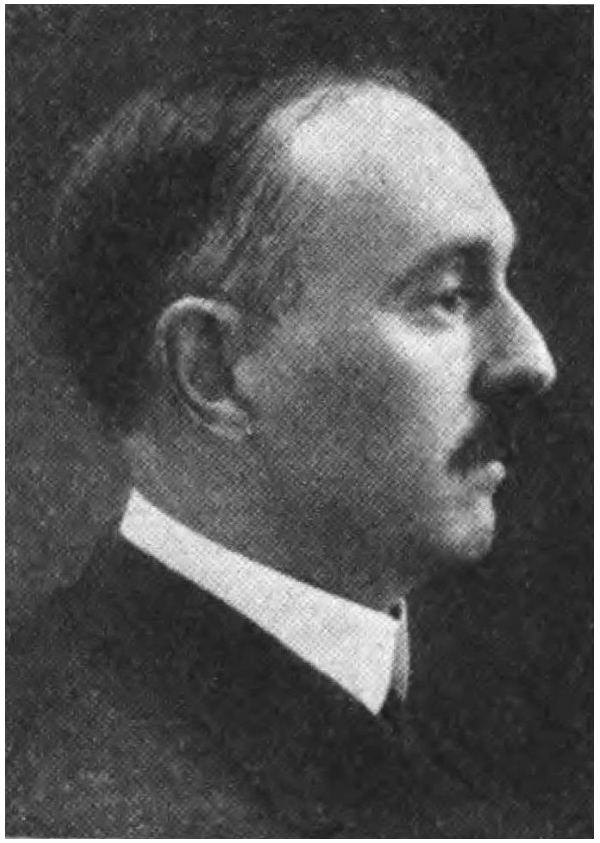

- ”Science and art of preventing disease and prolonging life..”
  - Charles E.A. Winslow, Yale 1920

Se mitä Winslow ei vielä
kunnolla kuvannut, ja
jota emme edelleenkään aina muista:



Courtesy of:
Gillings School of Global
Public Health,
University of North
Carolina, USA, 2018



Kun heilutat yhtä kohtaa verkosta, koko systeemi tärisee

Terveyden sateenkaarimalli:

Public Health 199 (2021) 20–24

Contents lists available at ScienceDirect

Public Health

journal homepage: www.elsevier.com/locate/puhe

Review Paper

The Dahlgren-Whitehead model of health determinants: 30 years on and still chasing rainbows

Göran Dahlgren, Margaret Whitehead*

Department of Public Health, Policy, and Systems, University of Liverpool, Whelan Building, The Quadrangle, Liverpool, L69 3GB, UK

Public Health 2021 Oct;199:20-24.
doi: 10.1016/j.puhe.2021.08.009.
Epub 2021 Sep 14

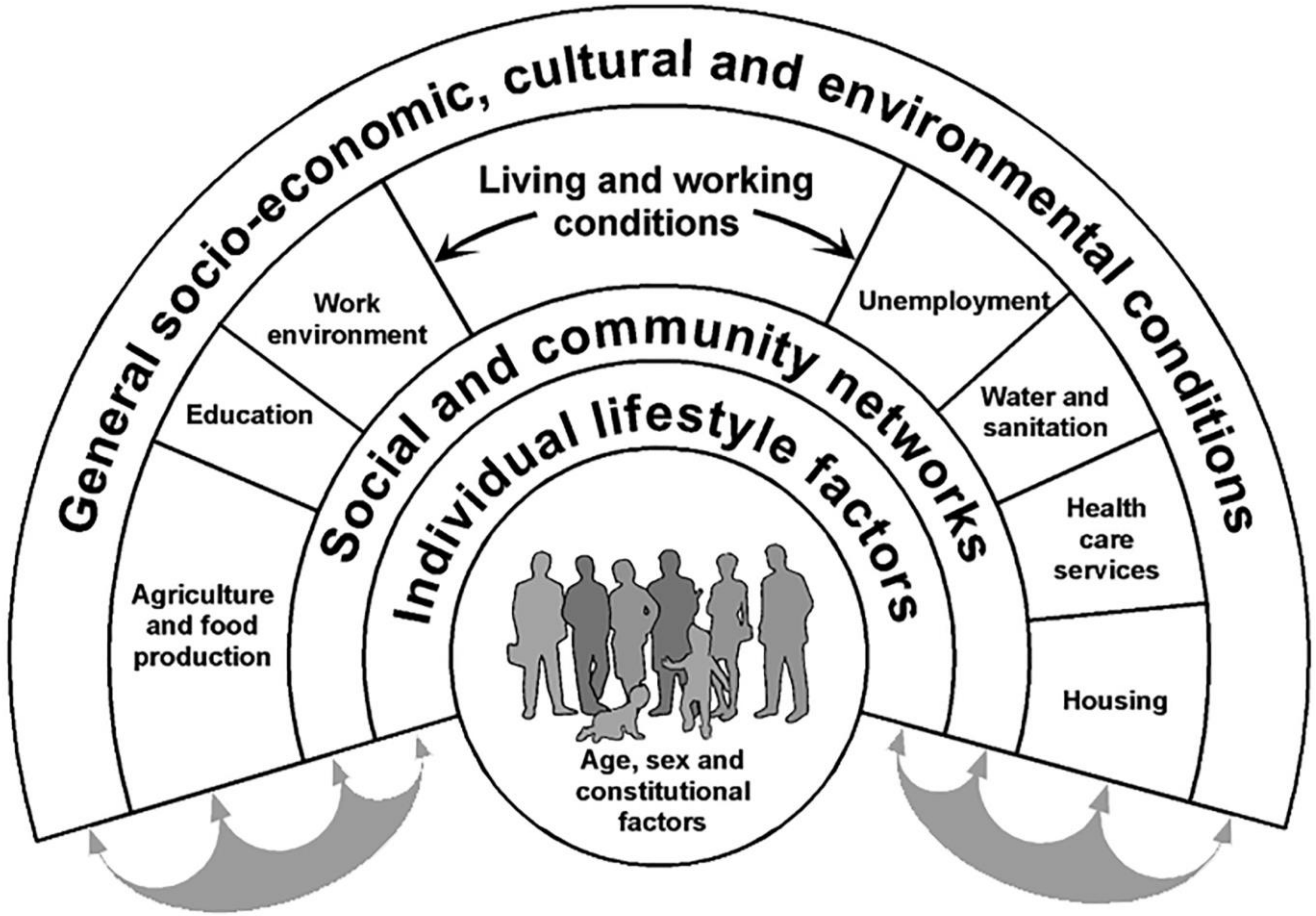

Source: adapted from Dahlgren and Whitehead, 1991

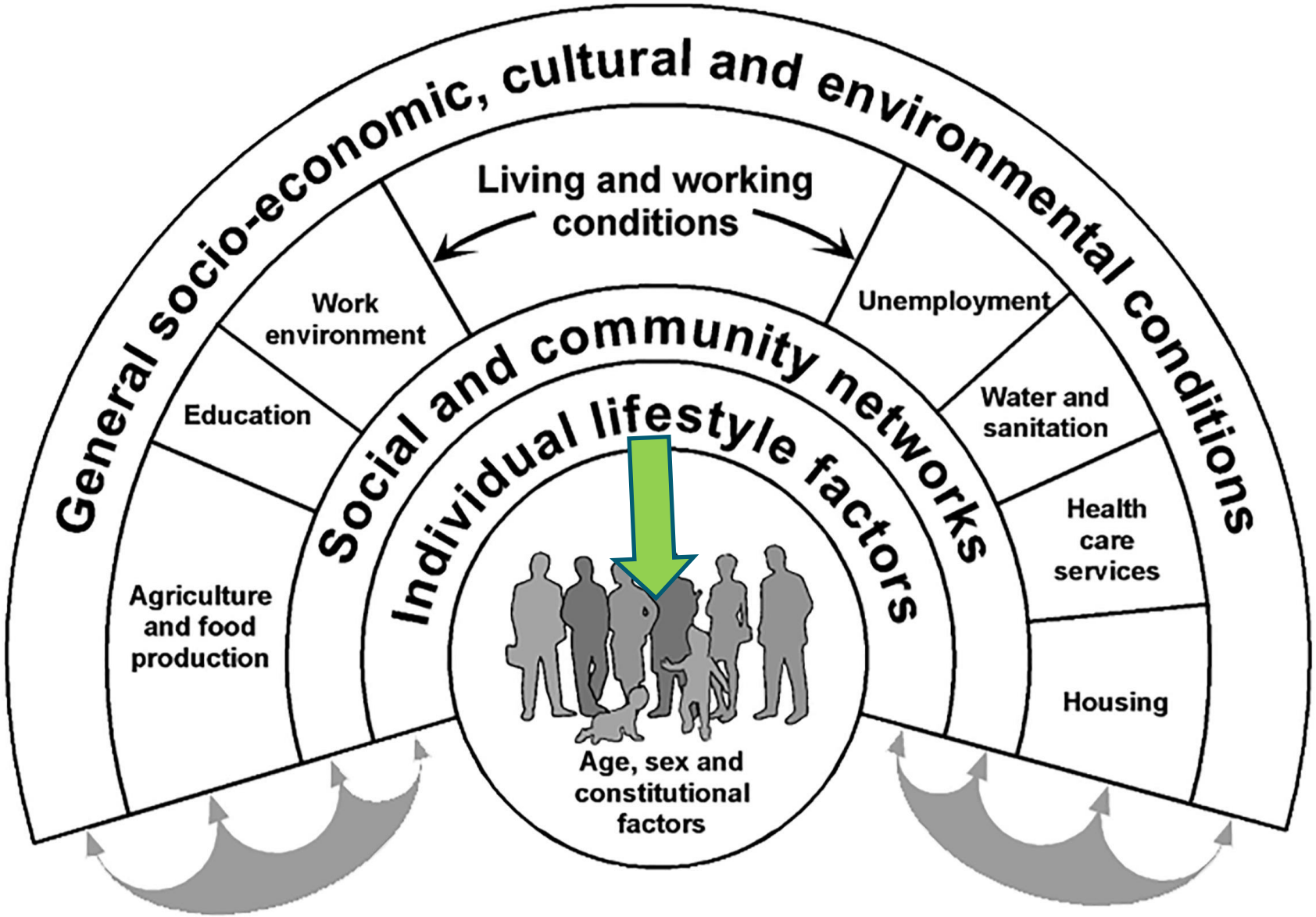

Source: adapted from Dahlgren and Whitehead, 1991

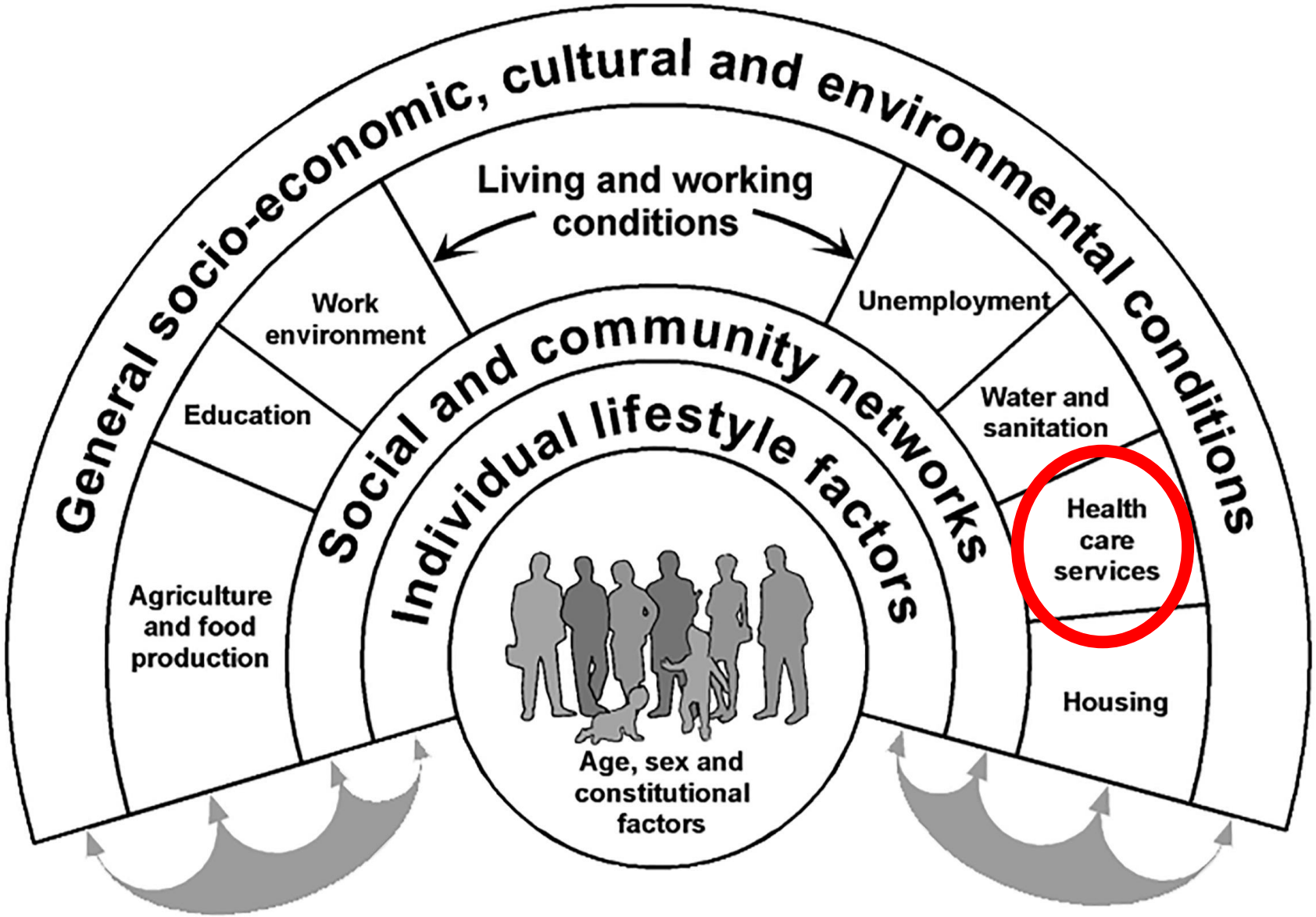

Source: adapted from Dahlgren and Whitehead, 1991

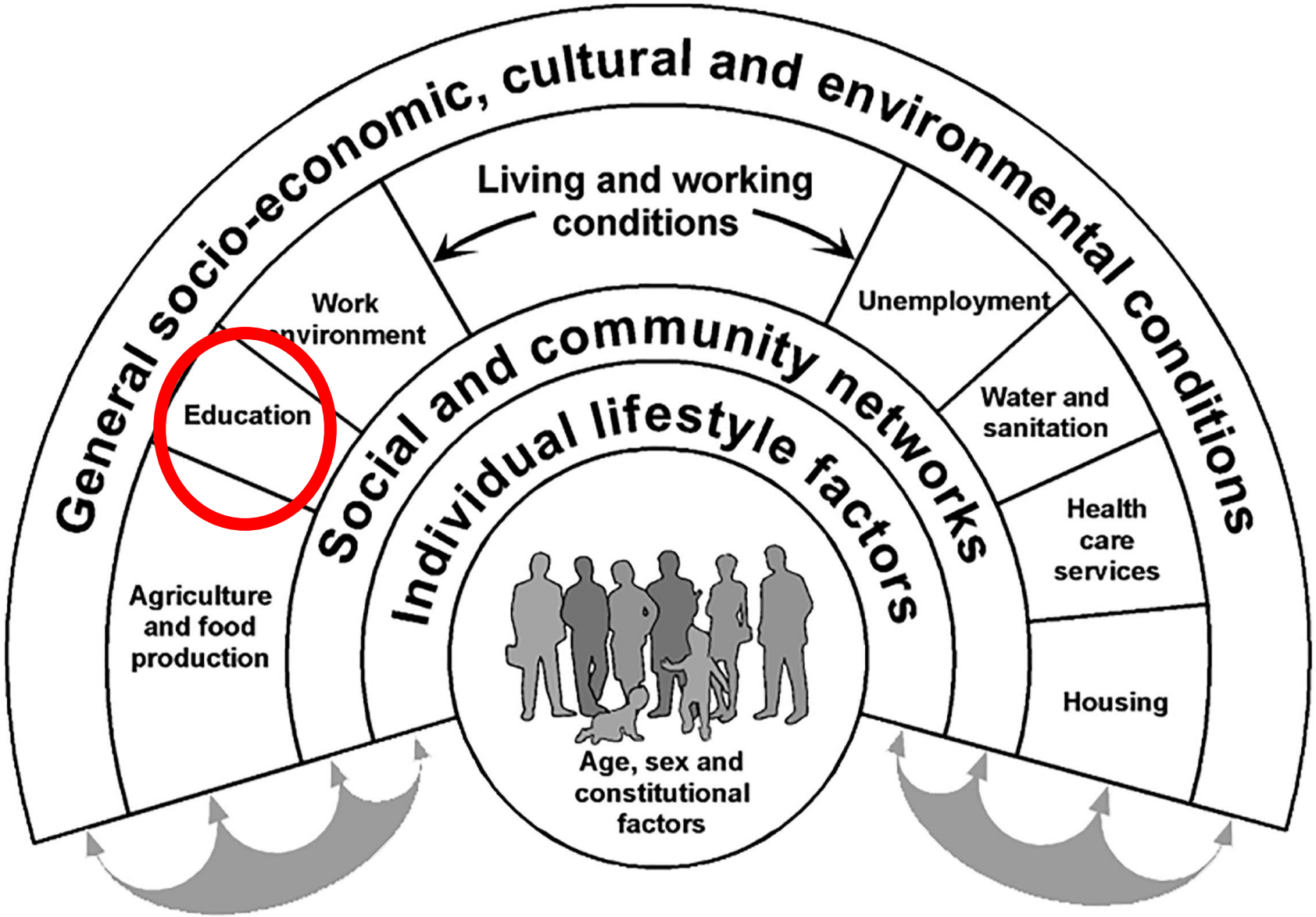

Source: adapted from Dahlgren and Whitehead, 1991

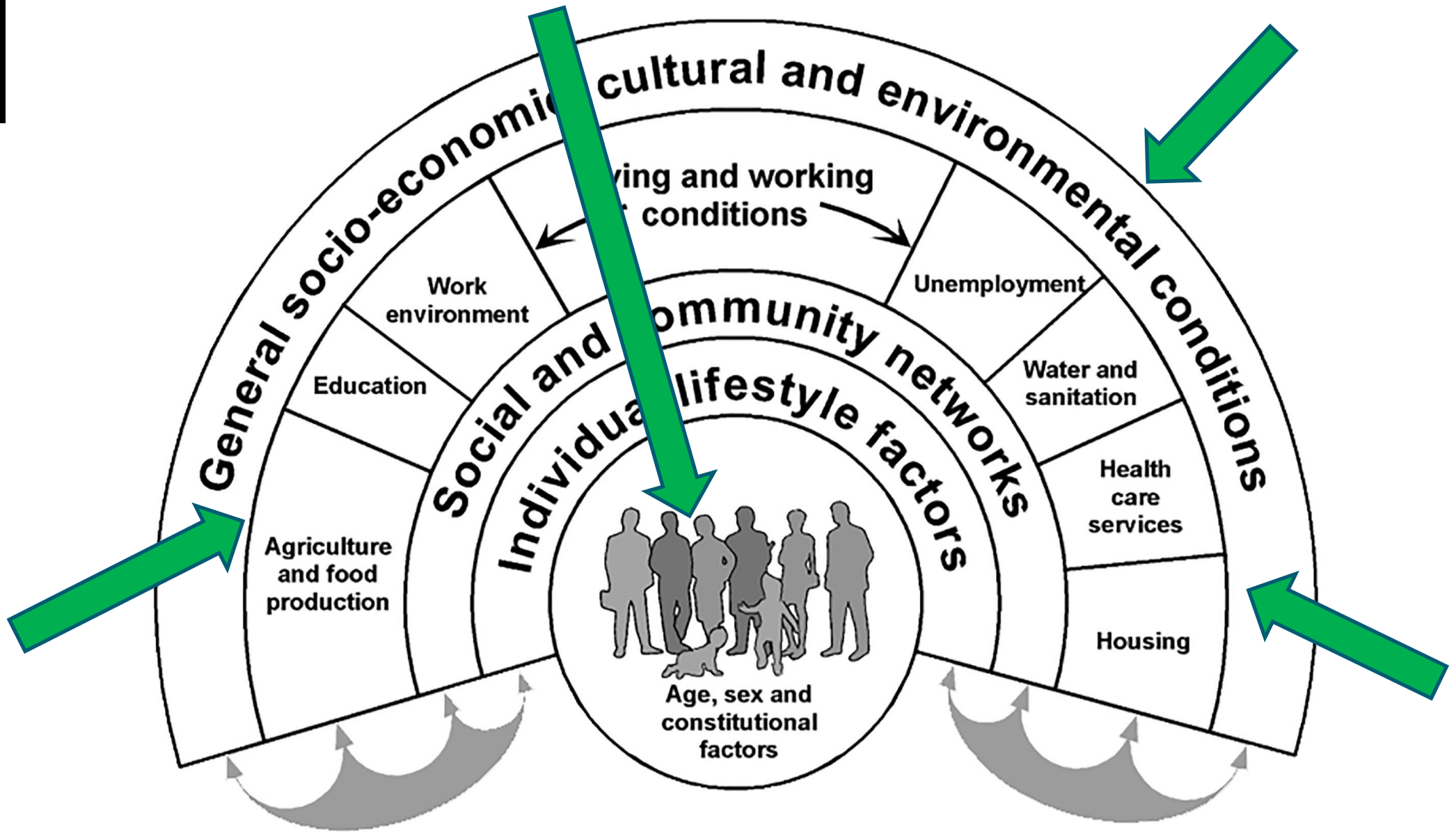

Source: adapted from Dahlgren and Whitehead, 1991

UNIVERSITY OF
EASTERN FINLAND

Kiitos!

uef.fi

