

Trainee Guide to Inter Deanery Transfers (February 2018) v2

Please read this guide carefully before applying for an IDT to ensure you understand the national process and to ensure you meet the eligibility criteria and supply the correct documents along with your application.

Content	Page
Introduction	1
Process overview	2
Guidance notes <ul style="list-style-type: none"> • Before applying • Application stage • Allocation and Offer Stage • Less Than Full Time training (LTFT) • Out of Programme (OOP) and Maternity Leave/Pregnancy • Academic trainees • Complaints process 	3-5
Criteria for a change in circumstances	6
Definition of 'disability' according to the Equality Act 2010	6
Eligibility Criteria	7
Immigration	8
Supporting documents	8
Transfer Completion	12
Reapplication	13
Useful Information	14

Introduction

The national Inter Deanery Transfer (IDT) process has been put in place to support medical trainees who have had an unforeseen and significant change in circumstances since commencement of their current training programme.

An unforeseen and significant change in circumstances should relate to:

- personal disability as defined by the Equality Act 2010 *or*
- primary carer responsibilities *or*
- parental responsibilities *or*
- a committed relationship (or the breakdown of a committed relationship)

You must also have completed 9 months of your programme by the application submission closing date and have at least 12 calendar months remaining at the earliest point of transfer, as well as meeting the other eligibility criteria as described in the eligibility section below. Depending on the window that you have applied in, the earliest point of transfer will be the first Wednesday in either February or August.

It should be recognised that transfers are not an entitlement. IDTs will depend on compliance with the eligibility criteria, evidence requirements and the availability of suitable posts in the region (or regions) to which trainees are applying to move.

Please note that the national IDT arrangements do not apply to foundation, dental or military trainees in any level of training. In such instances, please contact your local Foundation School or Postgraduate Dean for information regarding the transfer processes.

This guide will be reviewed between national IDT windows and therefore changes may occur ahead of future application windows. All trainees should carefully read this guide each time an application is submitted and, if necessary, contact the national IDT team via the [PGMDE Support Portal](#) to discuss any changes that may have occurred.

Process Overview

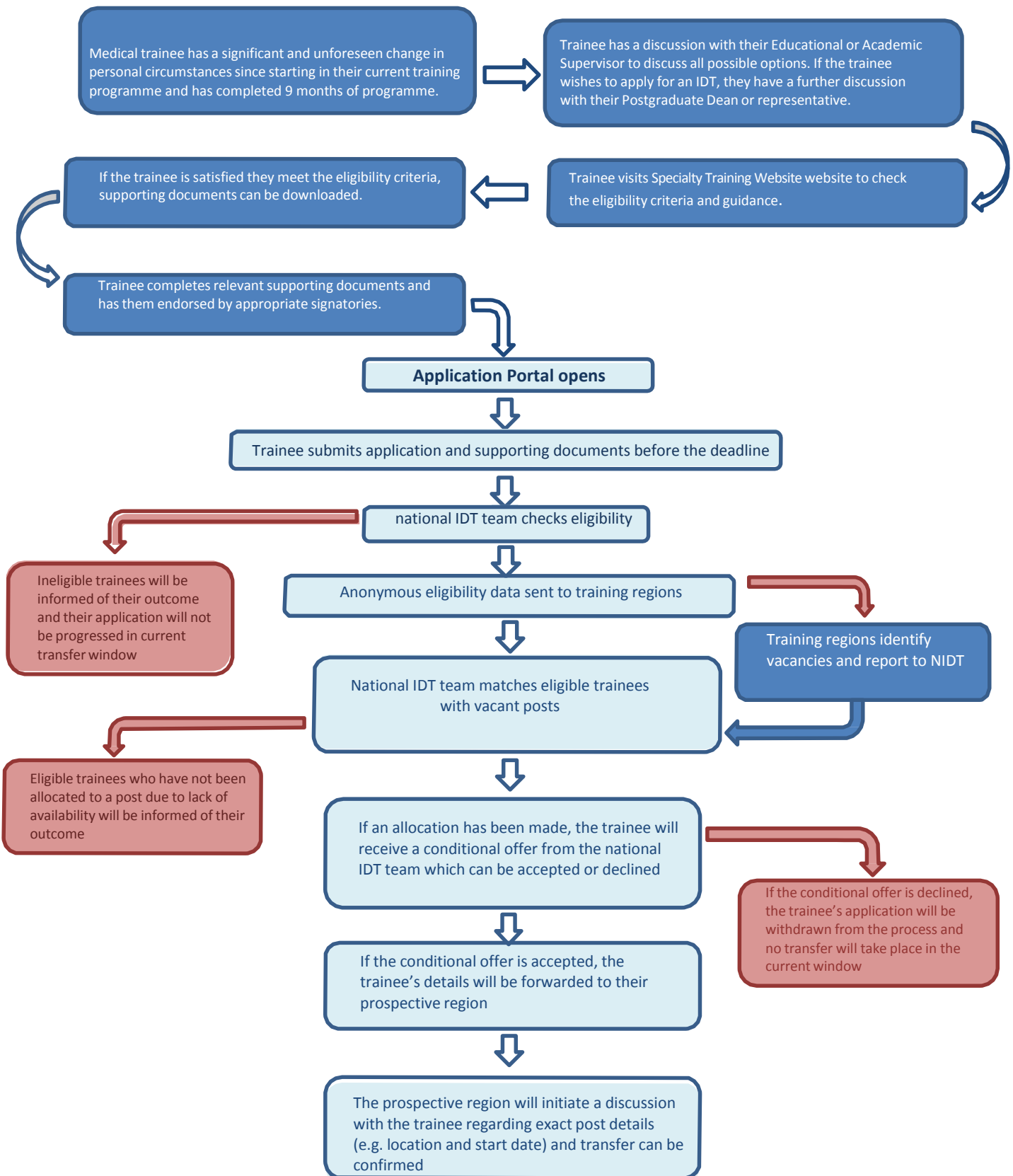

Before applying

1. You must discuss alternative support arrangements with your Educational or Academic Supervisor, Training Programme Director (TPD), and your Postgraduate Dean (PGD) before applying for an IDT. Having fully considered all alternatives, you will be able to apply. If trainees decide to apply, they should inform their Training Programme Director (TPD).
2. You should demonstrate that a significant change to personal circumstances has occurred that could not have been foreseen at the time of commencing your current training programme. The change must involve:
 - a disability *or*
 - primary carer responsibilities *or*
 - parental responsibilities *or*
 - a committed relationship (or the breakdown of a committed relationship)
3. Changes to personal circumstances **must have occurred before submitting your IDT application**; applications cannot be based on expected or anticipated future events. This includes applications based **solely** on a pregnancy.
4. You are able to request transfers to another region and you are able to specify where within that region they wish to be placed at the IDT application stage. **Training regions will do their best to accommodate specific location requests but due to availability, may not be able to offer you the precise location in a region you have requested.** It is important that you look at regional websites so you know the area in which you would like to be transferred and its precise training locations.
5. When considering the most suitable area for relocation, you may wish to rank regions adjacent to your first choice as second or third choices. It is possible to list up to three preferences of regions at the application stage. **However, you must only apply to transfer to a region in which you would wish to train. You should choose a region only once.**
6. **You should ensure the region to which you are requesting a transfer manages a training programme for the specialty you wish to join.** Some training programmes cross regional borders and may have their administrative base in a different region to where the trainee wishes to train. Before making an application, it is advisable for you to consult a region's website for further information on whether or not their specialty programme is managed by your preferred training region.
7. Training programmes in some training regions are offered as run through, while in other training regions the same specialty is offered as a core and higher programme. You need to be aware that your existing training arrangements may not be honoured on transferring to another training region. For example, where there are differences in programmes offered with respect to run through or core between training regions, the local arrangements of the trainee's current region may not be manageable in the new region.

Application stage

8. This is a UK-wide process that takes place twice a year. Each application window will remain open for 4 weeks and will open in:
 - February (Window 1)
 - August (Window 2)All applications must be made via the national IDT online application portal on the [PGMDE Support Portal](#).
9. **Window 1** - Trainees who apply during the **February window** should expect to receive information on their outcomes by the middle of April and **transfer between August and October** of the same year.
Window 2 - Trainees who apply during the **August window** should expect to receive information on their outcomes by the middle of October and **transfer between February and April** of the following year.
10. **It is your responsibility to submit the correct supporting documents and any required evidence**, with all sections completed **at the time of application**, and before the submission deadline. In order for the application process to remain consistent to all trainees, the national IDT process must operate strictly in accordance with the published timescales and deadlines. **Under no circumstances will any late applications be accepted.**

11. You may apply under one of the four criteria only

12. You are required to submit new versions of the Deanery Document and the Supporting Document which relates to the criterion applied under if it is your first time of applying. Those who have previously applied and who are applying under the same set of changed circumstances, should complete a **new Deanery Document** and **must also** use the **coversheet document** on top of a previous windows supporting document and evidence. **However, if circumstances have changed or re-application takes place under a different criterion, a new supporting document must be used.**
13. Information provided at the application stage, including information supplied on the application form and any attached supporting documents, should be completed to the best of the trainee's knowledge. If it is subsequently discovered that any statement is false or misleading, or that relevant information has been withheld, particularly on eligibility, criminal convictions and fitness to practice, an application may be disqualified or, if a transfer has already been confirmed, then this may be withdrawn. It may also be appropriate to report any such incidents to the General Medical Council. Trainees sign to acknowledge this on the application portal.
14. **The national IDT team will process the entire application form and all supporting documents, including the review of all information contained within for the purposes of checking eligibility. An anonymous report of basic trainee information will be sent to colleagues in training regions across the UK when eligibility has been determined to assist in the search for appropriate posts. This information will include the following:**
 - Application ID
 - Specialty
 - Level of Training at point of application
 - Level of training at point of transfer
 - Current region and any specific location requests
 - If applied under Criterion 1
 - LTFT request
 - Training completed
 - Training to complete
 - Return date if currently OOP or on Maternity Leave

Allocation and Offer stage

15. Training regions will look for vacancies after receiving an anonymous list of eligible trainees, reporting back to the national IDT team who can be accommodated during the vacancy window. **Finding vacancies for national IDT allocation is a local process which will be carried out by each training region.** This ensures that individual regions retain central control of workforce planning and how vacancies are filled on their training programmes.
16. If there is more than one trainee that could fill a vacancy, priority will be given to trainees with a significant change in circumstances due to their own disability. Applications from trainees with a change in circumstances related to caring or parental responsibilities or committed relationships will be considered equally afterwards.
17. If there is more than one trainee that could fill a vacancy among eligible trainees of equal weighting, they will be allocated for transfer using a validated randomisation algorithm. The administration for this stage of the process is carried out in conjunction with a lay representative and a member of the Junior Doctors Committee from the BMA.

Trainees who have not been offered a transfer owing to lack of suitable vacant posts, can reapply when the next transfer window opens. **There is no waiting list system between windows.**

18. The IDT conditional offer process will consist of two rounds. The first round will allocate suitable vacancies confirmed by training regions from the list of eligible trainees and the second round of offers will allocate to any vacancies created by trainees accepting their offers in the first round. The second round is at the discretion of the training regions and some may not wish for this to take place for their vacancies. The completion of second iteration offers will be dependent on the completion of first iteration offers.
19. If your desired region can accommodate a transfer you will receive a conditional offer by email from the national IDT team, and will have to respond to this conditional offer within the designated timeframe of **48 hours**. If you do not respond to the conditional offer within the designated timeframe, the conditional offer will be withdrawn and your application will not be progressed any further during that window of IDT. The post will

be offered to the next suitable trainee.

20. Once you have accepted your conditional offer to transfer, the national IDT team will send the information provided at the application stage, including contact details, to their new region **at the end of the entire offers process**. The new region will contact you to discuss your potential start date, available location, and to discuss any further requirements as necessary, **within 10 working days of receiving that information**. You should then work your notice period with your current region. More information on the completion process can be found on [page 12](#) of this document.

Less than Full-time (LTFT)

21. A trainee's continued LTFT status cannot be guaranteed by the national IDT team and a transfer into a LTFT post will depend upon capacity within the new region.
22. A Less Than Full Time trainee will still be considered for a transfer into a full-time vacancy should a suitable one exist but the trainee will have to fulfil the local requirements of obtaining LTFT status within the new region.

Out of Programme (OOP) and maternity leave/pregnancy

23. OOP arrangements are at the discretion of the trainee's current training region and prospective regions are not obliged to maintain these arrangements for new trainees. For this reason, **trainees who are currently OOP should not apply for a transfer which will take place before their return** to the training programme as they will not be found eligible for an IDT. Instead, OOP trainees should apply during the application window that would allow for a transfer **after** their return to training date and within the national timetable for transfers during that window of IDT.
24. Those trainees who are out of programme will be required to submit additional ARCP outcome forms (see Supporting Evidence section below).

Academic Trainees

25. If you are an Academic Clinical Fellowship (ACF) or a Clinical Lecturer (ACL) you can apply to either transfer your academic training award following the process detailed below, or to relinquish your academic award upon successful transfer. If you do not wish to transfer your academic award, you should follow the IDT application process as would a clinical trainee.
26. Academic Clinical Fellowship (ACF) and Clinical Lecturer (ACL) trainees **in England** should first approach their Academic Supervisor to discuss their situation. You will need to obtain written agreement from both your current academic provider (Medical School or Higher Education Institution holding the ACF or CL award) **and the academic provider you wish to move to**. This written confirmation should state that the releasing institution agrees to the NIHR funding being released, and that the receiving academic institution is able to deliver the academic training.

Once agreed by both academic providers, you will need to get written agreement from the NIHR for the transfer of your funded award, or where the award has been locally funded the agreement of your funding body. You are required to supply evidence of these agreements **at the time of application**.

The above guidance applies only in England. If you are an Academic Clinical Fellowship (ACF) or a Clinical Lecturer (ACL) trainee in Scotland, Wales and Northern Ireland, you should approach your Academic Leads and Postgraduate Deans in order to have your individual circumstances considered.

Dual / Triple Accredited CCT Applicants

27. If you wish to transfer a Dual or triple accredited CCT programme you can do so, but the receiving training region must be able to accommodate you in both specialties if the transfer is to be successful after eligibility checking. **Please ensure that you enter information on both/all 3 specialties in your application form**

Complaints process

28. If you feel that your application has not been managed in accordance with the published guidance in this document, you may submit supporting evidence of this in a formal complaint. You should ensure that you have read the national IDT Complaint Policy before you submit a complaint. The national IDT complaint policy can be found within the resource bank on the [specialty training website](#).

There is no appeal process for the outcome of an IDT application where published process has been correctly followed.

Criteria for a change in personal circumstances

29. Trainees are only able to apply for a transfer under **one** of the following criteria:

Criterion 1 - The trainee has developed a disability as defined by the Equality Act 2010 (see below) following the commencement of their current programme for which treatment is an absolute requirement and where the treatment, care or social requirements can only be carried out in the geographical area the trainee has applied to relocate to, as confirmed by a report from their Occupational Health Physician, GP or their medical specialist.

Criterion 2 - The trainee is the primary carer for someone who is disabled as defined by the Equality Act 2010 (see below), expected to be a partner, sibling, parent or child, and these responsibilities have changed significantly following the commencement of their current programme, resulting in the need to move location. **Trainees who provide care for a person as part of a group of carers, e.g. a family, are not eligible to apply under this criterion.**

Criterion 3 - The trainee is a parent or legal guardian of a child (or children) under the age of 18 who reside primarily with them, and for whom they have had significant change in caring responsibilities following the commencement of their current programme, resulting in the need to move location.

Please note: This criterion is based on childcare. **Pregnancy is not part of this criterion. A trainee whose sole circumstance is that she - or a partner - is currently pregnant will not be regarded as eligible.**

Criterion 4 - The trainee has had a significant change in personal circumstances due a committed relationship to or the breakdown of a committed relationship that could not have been foreseen following the commencement of their current programme, resulting in the need to move location.

Please note: a committed relationship refers to the relationship a trainee has with a partner (e.g. boyfriend, girlfriend, husband or wife) and not with other family members or friends.

Definition of 'disability' under the Equality Act 2010

The Equality Act 2010 defines a disabled person as someone who has a physical or mental impairment, which has a substantial and long-term adverse effect on their ability to carry out normal day-to-day activities.

For the purposes of the Act:

- *substantial* means more than minor or trivial
- *long-term* means that the effect of the impairment has lasted or is likely to last for at least 12 months (there are special rules covering recurring or fluctuating conditions)
- *normal day-to-day activities* include everyday things like eating, washing, walking and going shopping.

Some conditions, such as a tendency to set fires or addictions to non-prescribed substances, are specifically excluded. People who have had a disability in the past that meets the above definition are also covered by the scope of the Act. There are additional provisions relating to people with progressive conditions. People with HIV, cancer and multiple sclerosis are protected by the Act from the point of diagnosis.

Eligibility Criteria

30. You must have experienced a change in your personal circumstances relating to one of the four criteria listed above after commencement in your current training programme and before an application is submitted.
31. **You must have been in your current training programme and in your current region for at least 9 calendar months at the point of application or by the application submission deadline for the window in which you are applying.**
32. **You must be at least 12 calendar months from the date of completion of your training programme, at the earliest point of transfer within the national timetable for transfers.** If you will be within 12 calendar months of the completion of your training programme, you should contact your Postgraduate Dean to discuss alternative arrangements such as OOP or LTFT.

33. You must be able to take up a new placement in a new region within the national timetable for transfers, for the window of IDT that you have applied in. **It will not be possible to defer start dates** for those who are due to return from OOP or maternity leave on a future date which will be included within the timetable for a future transfer window.
34. **If it is a trainee's intention to move from Health Education England (HEE) to another part of the UK (Scotland (NES), Northern Ireland (NIMDTA) or Wales Deanery), IDT requests will be subject to the trainee being in receipt of a satisfactory outcome ARCP 1.**
35. **If it is a trainee's intention to move from another part of the UK (Scotland (NES), NIMDTA or Wales Deanery) to Health Education England (HEE), IDT requests will be subject to the trainee being in receipt of a satisfactory outcome ARCP 1.**
36. **If it is a trainee's intention to move between Health Education England (HEE) regions, an ARCP Outcome 2 or ARCP Outcome 3 is acceptable. However, you must at the time of application have a letter of support from your Postgraduate Dean.**

Please see guide to completing an IDT Application & Supporting Documents available on the [PGMDE Support Portal](#) for more information.

37. You are also required to confirm that you have no unresolved 'cause(s) for concern' which may have been highlighted via the ARCP process. Any unresolved cause(s) for concern may result in your application not being eligible for the IDT process. **Interim reviews are not accepted as an ARCP outcome is not issued at an interim review.**
38. All trainees are asked to disclose on the application form if they have a criminal record in the UK or in any other country. Trainees allocated to training posts are exempt from the Rehabilitation of Offenders Act 1974 and can therefore be asked to disclose 'spent' convictions that they would otherwise not have to declare. Trainees are also asked to disclose if they are currently the subject of a grievance, any GMC investigations or any criminal investigations. If you indicate that you are subject to any of the above, you are required to provide additional information via the [Fitness To Practice \(FTP\) form](#) to support your application.

If you would like to discuss any convictions, police investigations or fitness to practice (FTP) proceedings, please contact the national IDT team by completing an IDT enquiry form on the [LPMDE Support Portal](#).

Failure to disclose this information could result in the withdrawal of an application from the process. For further information on the [Fitness To Practice \(FTP\) process](#) please see [page 14](#).

39. You must be available to start in post during the allocated timetable for transfers for the window you have applied in (see ['Application Stage' point 9](#) above)
40. **In order to be eligible to apply for a transfer under the IDT process, you must supply any mandatory evidence to support your application as outlined in the 'Supporting Documents' section at the time of application.**

Further information and clarification of the national IDT eligibility criteria can be found within the FAQ section on the [LPMDE Support Portal](#).

41. Due to the timescale requirements, trainees on a 2yr training programme will not be eligible to apply to transfer. The only exception being if you are a LTFT trainee and can satisfy the timescale requirements (9 calendar months in programme by the application submission closing date and 12 calendar months remaining at point of transfer).

Immigration

42. You must have the correct **immigration status** to be eligible to transfer.

Trainees who hold a **Tier 2 visa** can only apply to transfer within the nation that is the lead sponsor of their visa. For example, where the lead sponsor is **Health Education England (HEE) the trainee can apply to transfer within the HEE region only. The same rule applies where Scotland (NES), Northern Ireland (NIMDTA) or Wales Deanery is the lead sponsor.**

Tier 2 visa holders who wish to transfer from a Health Education England(HEE) region into Wales, Scotland or Northern Ireland will be unable to do so. Tier 2 visa holders who wish to transfer from Wales, Scotland or Northern Ireland into a HEE region will also be unable to do so

If a trainee is transferring between regions within a nation (where there is a single sponsor) the trainee will not need to apply for a new visa.

Supporting documents

43. If you are applying for an IDT you will need to complete an online application form, stating clearly the significant and unforeseen change in circumstances that has taken place since commencement of your current training programme.
44. You are also required to submit evidence supporting your application before the application submission deadline. **Depending on the criterion under which you are applying, further supporting documents are also required as mandatory pieces of evidence.** Please see below for a list of the documents required for each criterion.
45. All trainees are required to submit a **full copy** of their most recent **ARCP outcome form**, which must have been received whilst on their current training programme. If you are currently out of programme (OOP) for any reason, you should submit a copy of your last OOP ARCP Outcome form (if issued) **and** the last clinical ARCP outcome form received while still in programme, prior to the approved period of OOP.

The ARCP Outcome form is included within the list of mandatory documents and your application cannot be advanced without evidence of your ARCP outcome(s). The national IDT process only accepts full copies of ARCP outcome forms. A letter confirming your outcome or a screenshot/print-screen of the ARCP outcomes summary page will **not** be accepted*.

Interim Review outcome forms are not accepted.

In the event that there is a technical issue with the ePortfolio website resulting in you being unable to access the ARCP outcome form, or where the form has not yet been released to you by your local regional office, a letter from your local regional office must be provided confirming there is a technical issue or that the forms have not been released to you. **The ARCP Outcome and any causes for concern should also be detailed in the letter.*

46. **It is your responsibility to ensure that you submit a complete application, with all supporting documents and any required pieces of evidence included at the time of application.** You are therefore advised to check that you have correctly completed and included all mandatory documents for the criterion you are applying under, along with your online application form.

Any application that does not include the correct documentation completed to the required standard will not be found eligible against the eligibility criteria.

47. **All trainees will be required to submit a newly completed and signed version of the Deanery Document each time an application is made, including trainees that are re-applying with a previous windows supporting documents. The Deanery Document is included within the list of mandatory documents and an application cannot be advanced without it.**
48. Supporting Documents A, B, C and D may be resubmitted provided your circumstances have not changed since your last application – **a recently signed coversheet is required if you are submitting a supporting document used in a previous application window.**

Supporting documents are updated between IDT windows and new applications **must** use the supporting document relevant to the IDT window in which you are applying. **Certificates (such as birth/adoption/marriage/civil partnership) and examples of shared financial responsibility may be re-submitted.**

Extensions for supporting Documents

49. If the national IDT team discovers that a document, signature or piece of evidence is missing, the national IDT team will inform the trainee via email and allow 48hrs in which to provide the information. The missing information must be provided in this time in order not to delay the process, failure to do so will result in your application being withdrawn from the process. **Please note that no extensions past the application submission deadline date will be granted for the online application form, and under no circumstances will any late applications be accepted.**
50. **You may submit 1 application per IDT window.** Once an application form has been submitted no further

changes can be made, including any changes to your choice of regions*.

**The national IDT team can make changes on your behalf to grammatical errors in your personal information, such as misspelt names or addresses and numerical typos such as telephone or GMC numbers.*

You may not withdraw an application and re-submit another during a single IDT window. Please ensure that you check through your entire application form, supporting documents and any pieces of evidence prior to submitting it via the online application portal.

Signatories for documents

51. The Deanery Document must be signed by your current Postgraduate Dean or their delegated nominee for the IDT process. The delegated nominee may be the administrative lead for IDTs within a training region, or it could be the associate post graduate dean.

The delegated nominee **will not be the Training Programme Director, Head of School, Educational Supervisor or any other regional contact.** Please note that This document is included within the list of mandatory documents and an application cannot be advanced without it being signed by **the appropriate signatory.**

A list of delegated nominees for each region can be found within the resource bank on the [Specialty Training Website](#).

52. Supporting Documents A, B, C, D should be signed by the appropriate signatory as outlined on the document (and in the different sections below).

Please ensure that the supporting documents are signed by the appropriate signatories as it will not be possible to accept alternatives.

53. Please note that for Supporting Documents A & B, the health professional **must** complete the relevant sections of the form. **A letter or any alternative documents will not be accepted under any circumstances.**

Time frame for getting documents completed

54. The national IDT team must be able to make sure that personal circumstances are current. Therefore, **for new applications**, the Deanery Document, relevant Supporting Document (either A, B, C or D) must be completed and signed by all signatories **a maximum of eight weeks in advance of the application submission deadline.**

For re-applications, only the Deanery Document and the Cover Sheet document must be completed and signed by all signatories **a maximum of eight weeks in advance of the submission deadline.**

55. Date restrictions do not apply to birth, adoption, marriage or civil partnership certificates or examples of shared financial responsibility.

Evidence to support Criterion 1 – ‘Supporting Document A’

A copy of Supporting Document A can be found within the resource bank on the [Specialty Training Website](#) and must be submitted along with an IDT application made under Criterion One (Own Disability). **It will not be possible to accept alternative documents in place of ‘Supporting Document A’** in any case.

Supporting Document A must be completed by the trainee and by an Occupational Health Physician, GP or medical specialist involved in the trainee’s treatment or care, who will be required to:

- **confirm that the trainee has a disability according to the Equality Act 2010** (by checking the Yes or No tick box on the document)
- describe the nature of the ongoing treatment and frequency of the follow up required
- state why the reasonable adjustment of a transfer needs to be made and how a move would support the trainee in their change of circumstances.

All sections of Supporting Document A must be completed and the form should be signed by all of the appropriate signatories. **The national IDT team cannot deem your application to be eligible if you are not confirmed as having a disability under the Equality Act 2010.**

Evidence to support Criterion 2 – ‘Supporting Document B’

A copy of Supporting Document B can be found on the [Specialty Training Website](#) and must be submitted along with an IDT application made under Criterion Two (Primary Carer Responsibilities). **It will not be possible to accept alternative documents in place of ‘Supporting Document B’** in any case.

Supporting Document B must be completed by the trainee and by the General Practitioner or Social Worker of the person being cared for by the trainee and will consist of:

- a statement confirming the trainee’s role as primary carer for the person being cared for.
- **confirm that the person being cared for has a disability according to the Equality Act 2010 (by checking the Yes or No tick box on the document)**
- a care plan for the person being cared for.

All sections of Supporting Document B must be completed and the form should be signed by all of the appropriate signatories. **The national IDT team cannot deem your application to be eligible if the person being cared for is not confirmed as having a disability under the Equality Act 2010.**

Evidence to support Criterion 3 – ‘Supporting Document C’

A copy of Supporting Document C can be found on the [Specialty Training Website](#) and must be submitted along with an IDT application made under Criterion Three (Parental/Guardian Responsibility). **It will not be possible to accept alternative documents in place of ‘Supporting Document C’** in any case.

Supporting Document C must be completed by the trainee and also a signatory. The signatory must be the trainee’s current Educational Supervisor or Training Programme Director who will confirm, to the best of their knowledge, that they are aware of the change in personal circumstances. This document will not be used by Educational Supervisors or Training Programme Directors to refuse or deny a transfer request.

Trainees applying under Criterion three must also submit the FULL version of the birth/adoption certificate (detailing parent(s) name(s)) for each child they have detailed on Supporting Document C. This is to confirm that the trainee is the parent or legal guardian of the child(ren) they have detailed. The short version of the birth certificate, which contains only the child’s details will not be accepted.

All sections of Supporting Document C must be completed and the form should be signed by all of the appropriate signatories. **The national IDT team cannot deem your application to be eligible if you have not provided evidence that you are the parent or legal guardian.**

Evidence to support Criterion 4 – Supporting Documents D

A copy of Supporting Document D can be found on the [Specialty Training Website](#) and must be submitted along with an IDT application made under Criterion Four (Committed Relationship or the breakdown of a committed relationship). **It will not be possible to accept alternative documents in place of ‘Supporting Document D’** in any case.

Supporting Document D must be completed by the trainee and also a signatory. The signatory must be the trainee’s current Educational Supervisor or Training Programme Director who will confirm, to the best of their knowledge, that they are aware of the change in personal circumstances. This document will not be used by Educational Supervisors or Training Programme Directors to refuse or deny a transfer request.

All sections of Supporting Document D must be completed and the form should be signed by all of the appropriate signatories

Trainees applying under Criterion 4 must also provide supporting evidence as detailed below;

EITHER a marriage certificate or civil partnership certificate

OR 2 pieces of evidence of shared financial responsibility

- Joint bank account statement
- utility bill
- joint mortgage/tenancy agreement

OR 1 Piece of evidence of shared financial responsibility from the list above, and any one piece of evidence from the list below

OR Any two pieces of evidence from the following list:

- Evidence of regular transfer of funds to partners account on bank statement (two or more transfers over a few months would be sufficient)
- Letter of intent from mortgage lender/rental company
- Letter of intent to marry from religious leader
- Evidence of travel to partner's location on several occasions (train/coach/plane confirmation emails or tickets that show date of travel and destination. Two or more over a few months would be sufficient. Petrol receipts are not accepted)
- Beneficiary documents
- Wedding/venue deposit receipts
- Phone records that show calls to partner over a period of time (**Partner's number must also be proven via a copy of their phone bill summary sheet**). Copies of conversations via messaging applications will not be accepted.

If you are applying because your partner has a job offer in another region you will also have to supply evidence of this in addition to the above:

- If your partner is a medic, please provide confirmation of national Training Number (NTN) letter including start date
- If your partner is non-medic, please provide official job offer letter or contract, including start date
- If your partner is self-employed, please provide job offer letter or contract offer

Your application will not be deemed eligible against the eligibility criteria, if you cannot provide sufficient evidence from the list of acceptable pieces of evidence to support your application.

If you are applying due to the breakdown of a committed relationship, you will need to provide evidence of the relationship as detailed above. If you cannot provide evidence of the breakdown i.e. divorce proceedings, decree absolute, please provide a statement providing information about the breakdown of the relationship. You will also need to detail on your application form how your circumstances have changed in relation to the breakdown of the relationship

Overview of mandatory supporting documentation required from each trainee:

If applying under **Criterion One**, a trainee **must** submit:

- A copy of their most recent ARCP Outcome form which relates to their current training programme. **A letter confirming your outcome will not be accepted** (please see 'supporting Documents' section point 44)
- A completed, appropriately signed and dated Deanery Document
- A completed Supporting Document A (and a signed coversheet if reapplying)

If applying under **Criterion Two**, a trainee **must** submit:

- A copy of their most recent ARCP Outcome form which relates to their current training programme. **A letter confirming your outcome will not be accepted** (please see 'supporting Documents' section point 44)
- A completed, appropriately signed and dated Deanery Document
- A completed Supporting Document B (and a signed coversheet if reapplying)

If applying under **Criterion Three**, a trainee **must** submit:

- A copy of their most recent ARCP Outcome form which relates to their current training programme. **A letter confirming your outcome will not be accepted** (please see 'supporting Documents' section point 44)
- A completed, appropriately signed and dated Deanery Document
- A completed Supporting Document C (and a signed coversheet if reapplying)
- A **FULL** birth/adoption certificate (detailing parent(s) name(s)) for each child detailed on the Supporting Document C. **The short version of the birth certificate, which contains only the child's details will not be accepted.**

If applying under **Criterion Four**, a trainee **must** submit:

- A copy of their most recent ARCP Outcome form which relates to their current training programme. **A letter confirming your outcome will not be accepted** (please see 'supporting Documents' section point 44)
- A complete, appropriately signed and dated Deanery Document
- A completed Supporting Document D (and a signed coversheet if reapplying)
- Sufficient evidence from the list of acceptable evidence for the criterion as detailed above
- Evidence of partners job offer (if applicable)

Trainees who are Out of Programme (OOP) **must also** submit:

- The most recent clinical ARCP outcome form received while still in programme, as well as most recent OOP ARCP Outcome if received.

Academic trainees (Health Education England) that wish to transfer the funding of their academic award **must also** submit:

- A letter of support from their current Academic Supervisor
- A letter of support from their prospective Academic Supervisor
- A letter of support confirming the transfer of the academic award from the funding body

Academic trainees (Health Education England) that **do not wish to transfer the funding for their academic award, are not required to submit any additional documents** in relation to their academic award to support their IDT application. Please note that in this case, if you successfully secure an IDT, you will agree to relinquish your academic award and you will revert back to clinical training upon transfer to the new region.

Templates of the updated Supporting Documents A, B, C, D, the Deanery Document and the Cover Sheet will be available on the [Specialty Training Website](#) three weeks prior to the opening of the application window.

Please make sure you use the checklist within the supporting document template to ensure you have included all required documentation with your application, as no changes can be made once you have submitted your application to the national IDT Team (please see section 'Extensions for supporting Documents' point 49).

Transfer Completion

56. Where it has been confirmed by the region that an IDT can be accommodated, you will receive a conditional offer via email from the national IDT team. You will be provided with 48 hours in which you are required to accept or decline the conditional offer. At this stage, this is a conditional offer to be finalised between the region and trainee.

It is imperative that you frequently check your email mailboxes, including any subfolders and junk folders, throughout the duration of the IDT window to avoid accidentally missing important email notifications. **Under no circumstances will any extensions be granted for missed emails.**

57. When you accept your conditional offer from the national IDT team, your contact details will be sent to the prospective training region at the end of the offers process (please see the [Specialty Training Website](#) for the IDT timeline).
58. The prospective training region will make initial contact with the trainee within 10 working days of receiving contact information from the national IDT Team, though they may not have full details of the offer at this time. **If the region has not made contact after ten days, please contact the regional office directly.** You can find the regional contact within the resource bank on the [Specialty Training Website](#).
59. Once the region has made contact and you have received the details of the offer, you can still accept or decline the offer. This does not affect any future application that you may make to national IDT. Similarly, on discussion of any personal or training requirements you may have, the prospective training region can withdraw their offer if they feel that they cannot accommodate the requirements. This also would not prevent any re-applications in a future window to that training region.
60. If you choose to decline the offer, you will not receive another offer during that IDT window. This does not prevent you from re-applying again in a future window to that or any other training region.
61. Should your eligibility status change for any reason after accepting a conditional offer, **you must**, in line with the terms and conditions of submitting an application, inform the national IDT team. Please be aware that if this is the case, the offer could be withdrawn. This may be the case even if you request to defer the offer as regions cannot accommodate deferrals.
62. Once you receive an offer from a training region, please either accept or decline the offer **within 14 days of**

receiving it. We ask you to do this so that, if you decline, the national IDT team can offer the post to another trainee.

63. Should you choose to withdraw from the post after accepting it and there is not enough time to make alternative arrangements, you may be reported to the GMC. This is in line with the declaration trainees sign and agree to on the application portal prior to application submission. Furthermore, if the vacancy that has been created at the former training region has been filled by another trainee in the second round of offers, you may not be able to be accommodated on that programme and you may have to wait to return to training in that region.

Re-application to the national IDT process

64. For re-applications to the national IDT process, a new application form will need to be completed for the appropriate window on the application portal. **Trainees must complete the application in a single sitting as it is not possible to save and return to an incomplete application on the system.**
65. The national IDT team cannot provide trainees with copies of previously submitted application forms, supporting documents or supporting evidence.
66. You can resubmit the same evidence as the previous window as long as it is still valid for the category under which you are applying.
67. You can submit the same supporting document and evidence as the previous window, as long as you are applying under the same criterion and the change of circumstance is still valid. If a supporting document from a previous window is used, **a signed coversheet must be used to show that the circumstances under which the trainee is applying are still valid.**
68. **A new Deanery Document should always be completed for all applications.**
69. You must submit the supporting document, supporting evidence (including any new ARCP outcome forms) and coversheet with the application.
70. A coversheet is not required if it is the first time a trainee is applying – **The supporting document released for the particular window for which you are applying must be used for new applications.**

Useful Information

ARCP Outcome Forms & Postgraduate Dean Letter of Support

The IDT process requires that you provide a copy of your last full clinical ARCP outcome form received in your current training programme to support your application. This is to evidence that you are progressing satisfactorily in your current training programme. If you are a Health Education England (HEE) Trainee intending to transfer to another HEE region and you are currently on an ARCP outcome 2 or 3, in addition to your ARCP outcome form you must also provide a letter of support from your Postgraduate Dean.

Most specialties now issue their ARCP outcomes electronically via a trainee ePortfolio system, and the forms are accessible to trainees online. Where this is the case you must provide a PDF, Screenshot, snapshot or legible photograph(s) of the outcome form. You must include the entire outcome form.

If your local regional office issues paper ARCP Outcome Forms, please provide a scanned copy of the form with your application. You can request a copy of your outcome form from your local regional office/deanery.

There may be instances where it may not be possible for you to provide a copy of your ARCP outcome form. Some common reasons for this are;

- a period of maternity leave soon after joining your current training programme

- recently joining your current training programme
- a period of absence or sickness prior to your first ARCP in your current training programme

If your trainers are willing to provide information to your Postgraduate Dean that you are making satisfactory progress, we will accept a letter from the Postgraduate dean confirming this. Please be aware that trainers may not be willing to make this assessment if you have not been in the programme for long, therefore you would not be able to apply for an IDT.

In order to obtain your letter of support for either of the above scenarios, you should contact your local regional office/Deanery. Please see the Regional IDT Contacts & Delegated Nominee List (Feb 2018) document on the [Specialty Training Website](#) for details of who you should send your request to at your local regional office/Deanery.

Vacancy Declaration

The process for highlighting and declaring vacancies for the National IDT process is carried out locally by regional administrative teams. This ensures that individual regions retain central control of workforce planning and how vacancies are filled on their training programmes. The National IDT team then attempts to match eligible trainees with declared vacant training programmes.

The National IDT process is unable to create new placements for transfers and instead local regions will inform the National IDT team of any vacant placements on their training programmes which they wish to be filled through the National IDT process.

Regions are not required to declare vacant posts for the national IDT process, and some regions may choose to declare their vacant posts for national recruitment.

Transfers Outside of the Process

The national process has been established by the Conference of Postgraduate Medical Deans (COPMeD), Health Education England (HEE), Northern Ireland Medical & Dental Training Agency, NHS Education for Scotland, Wales Deanery and the British Medical Association (BMA) in order to provide a consistent, robust and transparent process for allowing trainees to transfers around the UK. This centralised transfer process aims to provide trainees and regional colleagues with a consistent, transparent and robust service. For this reason, it will not be possible to depart from or be flexible with the published processes, timelines and criteria.

The national Inter Deanery Transfer (IDT) team cannot accept any applications or facilitate any transfers outside of the process or nationally agreed timelines. There are no exceptional circumstances where the national IDT team will accept any late applications or facilitate a transfer outside of the nationally agreed process.

Deferrals

Deferrals cannot be accommodated in the national Inter Deanery Transfer process under any circumstances.

Fitness To Practice (FTP) Process

The national fitness to practice notification process was agreed in 2013 by all the national recruitment leads. The national recruitment leads agreed to notify each region regarding any applicant with a positive fitness to practice declaration appointed to that region. The process was developed to ensure HE regions:

1. Are informed and aware of any applicant with a past and/or current FTP issue and therefore may require more support during their training programme.
2. Have the opportunity to withdraw any conditional offer based on a positive fitness to practice declaration.

The national Inter Deanery Transfer team will make an assessment of the fitness to practice status based on the information on the FTP form and any additional information provided. The national Inter Deanery Transfer team will then assign each applicant that has declared a FTP issue a category. There are three categories in the national FTP notification process:

- No impairment

- Unresolved FTP issue (on-going investigation)
- Recommendation/restrictions (existing or pending) on their registration

Any information provided in relation to FTP kept strictly confidential. Please note, during the FTP notification process it is so important to ensure we only share the applicant FTP status and this information is only provided to the region where the applicant has accepted a conditional offer to.