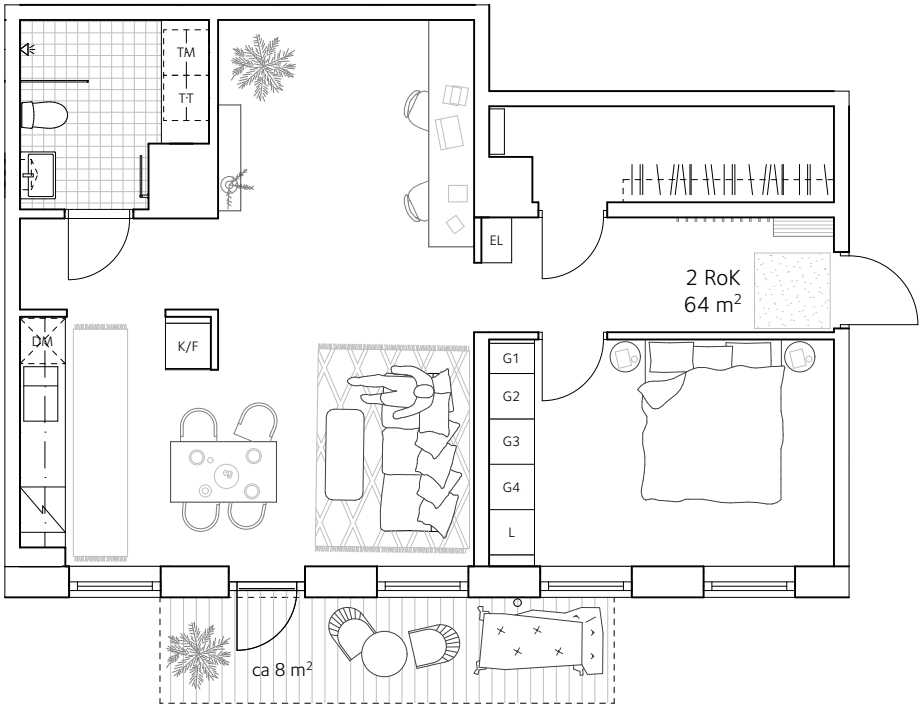LGH 1-0902, 2 RoK
Datum: 2020-12-10