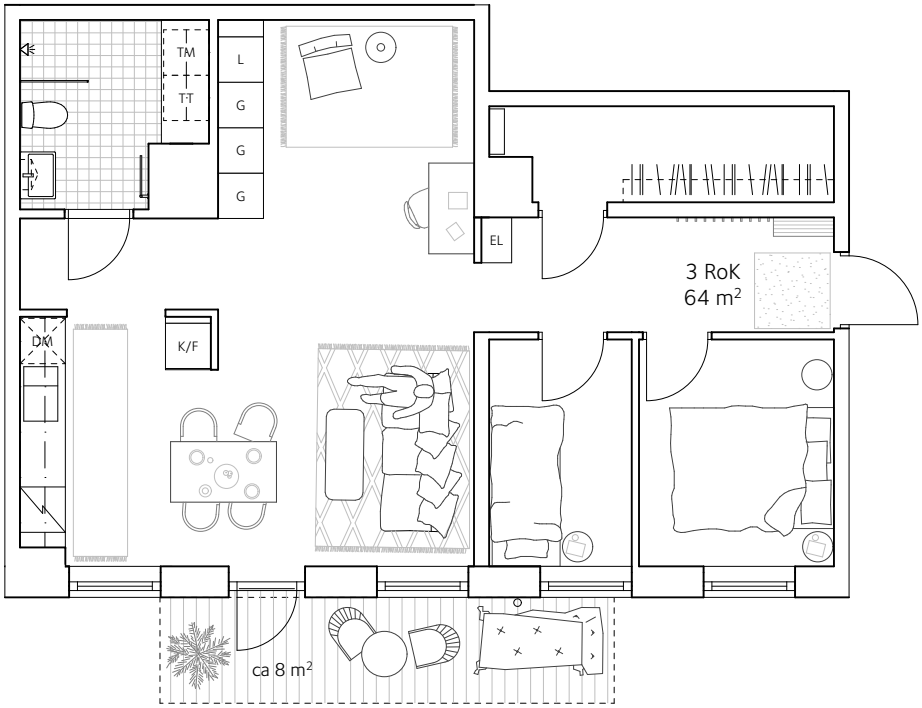LGH 1-0902, 3 RoK
Datum: 2020-12-10