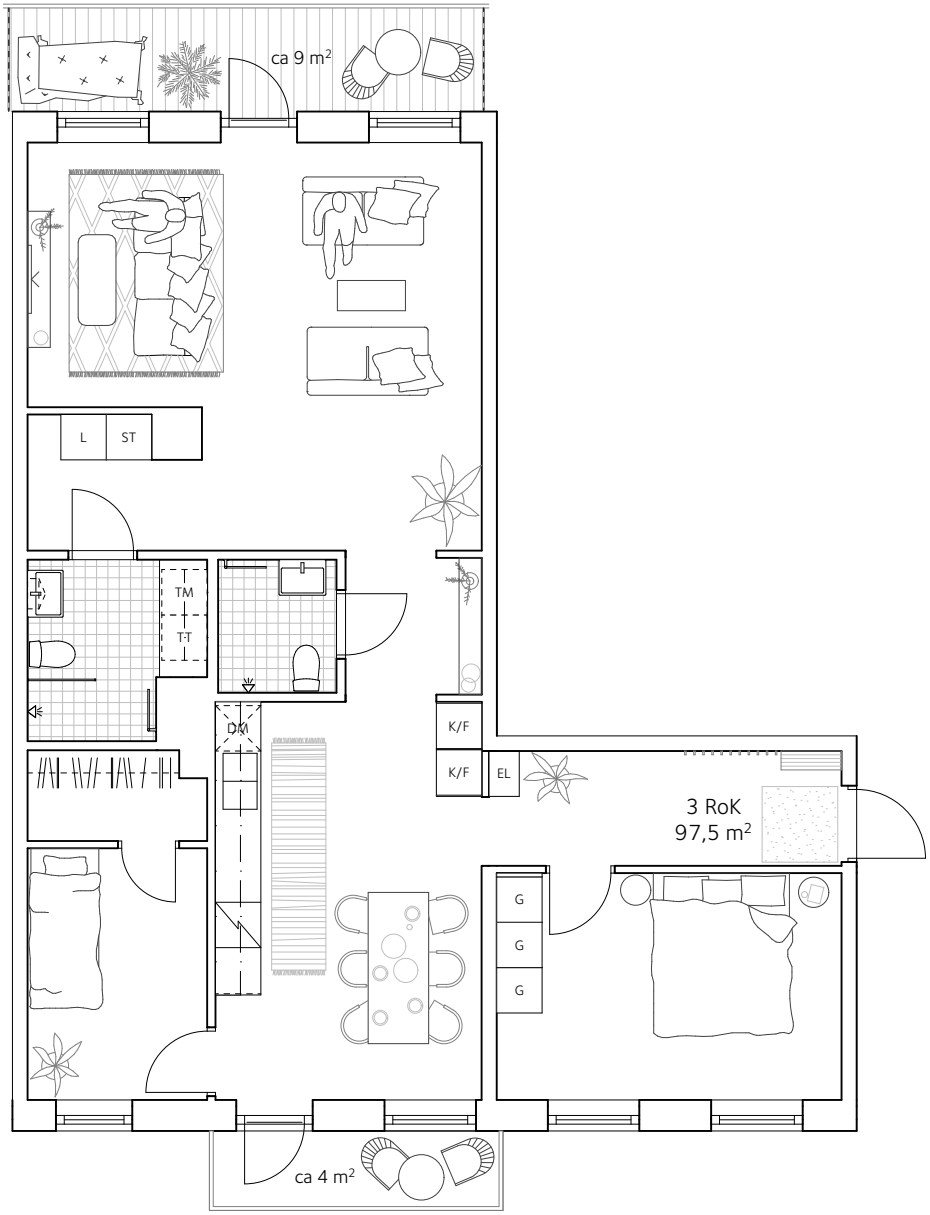LGH 1-1003, 3 RoK
Datum: 2020-12-10