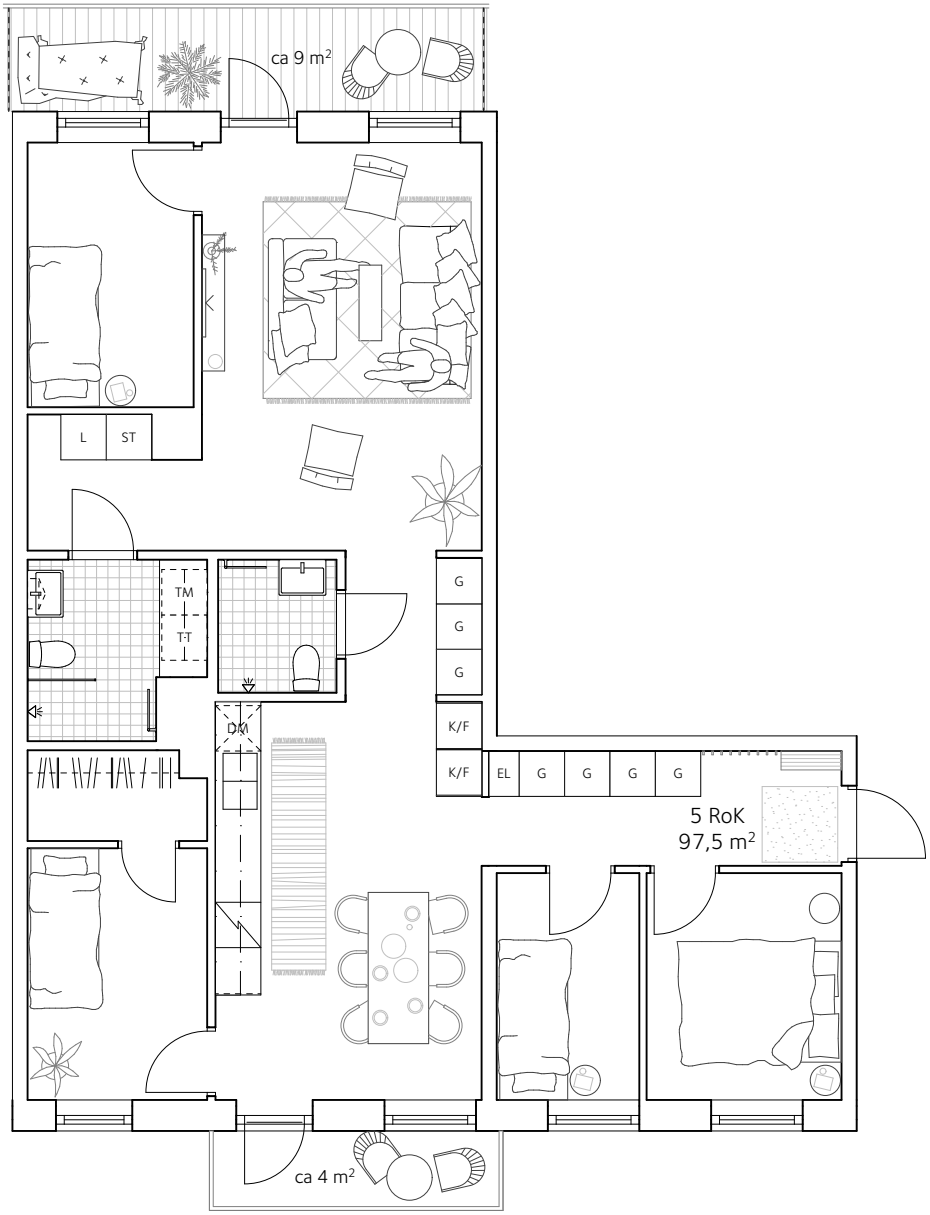LGH 1-1003, 5 RoK
Datum: 2020-12-10