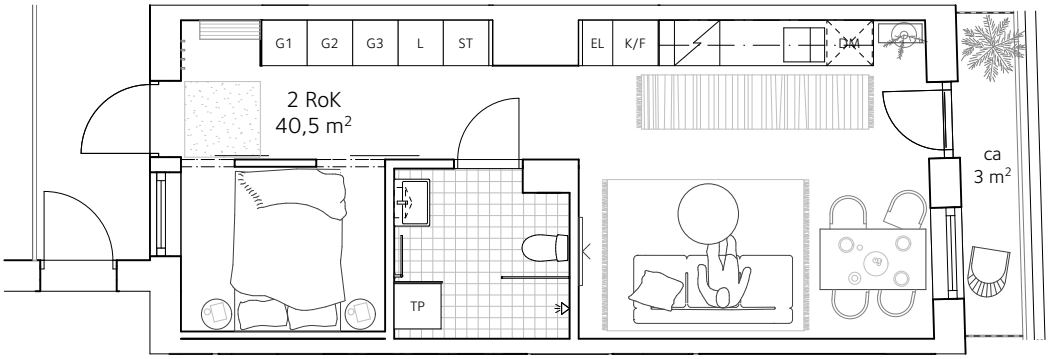
G1
G2
G3
L
ST
EL
K/F
DM
2 RoK
40,5 m²
TP
ca
3 m²