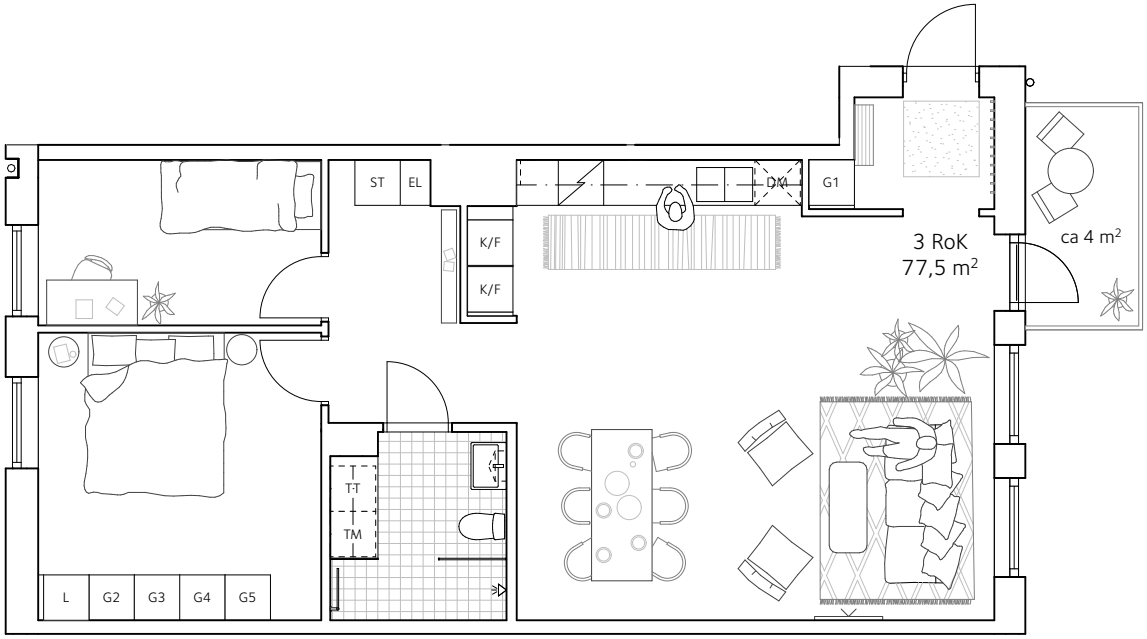LGH 2-1003
Datum: 2020-12-10