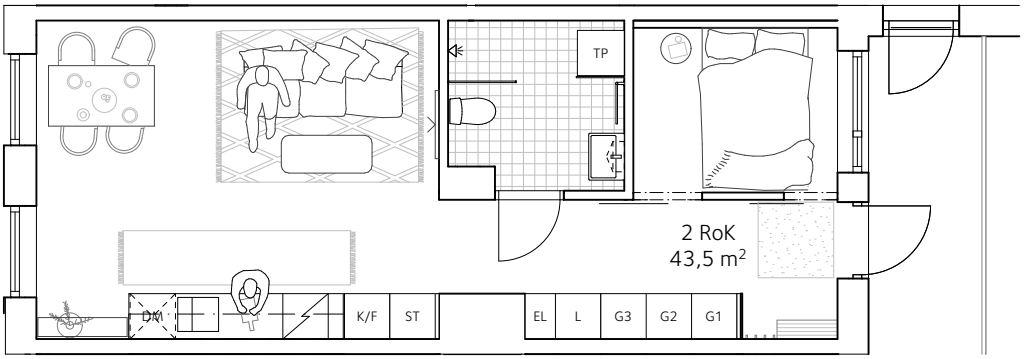
TP
2 RoK
43,5 m²
K/F
ST
EL
L
G3
G2
G1