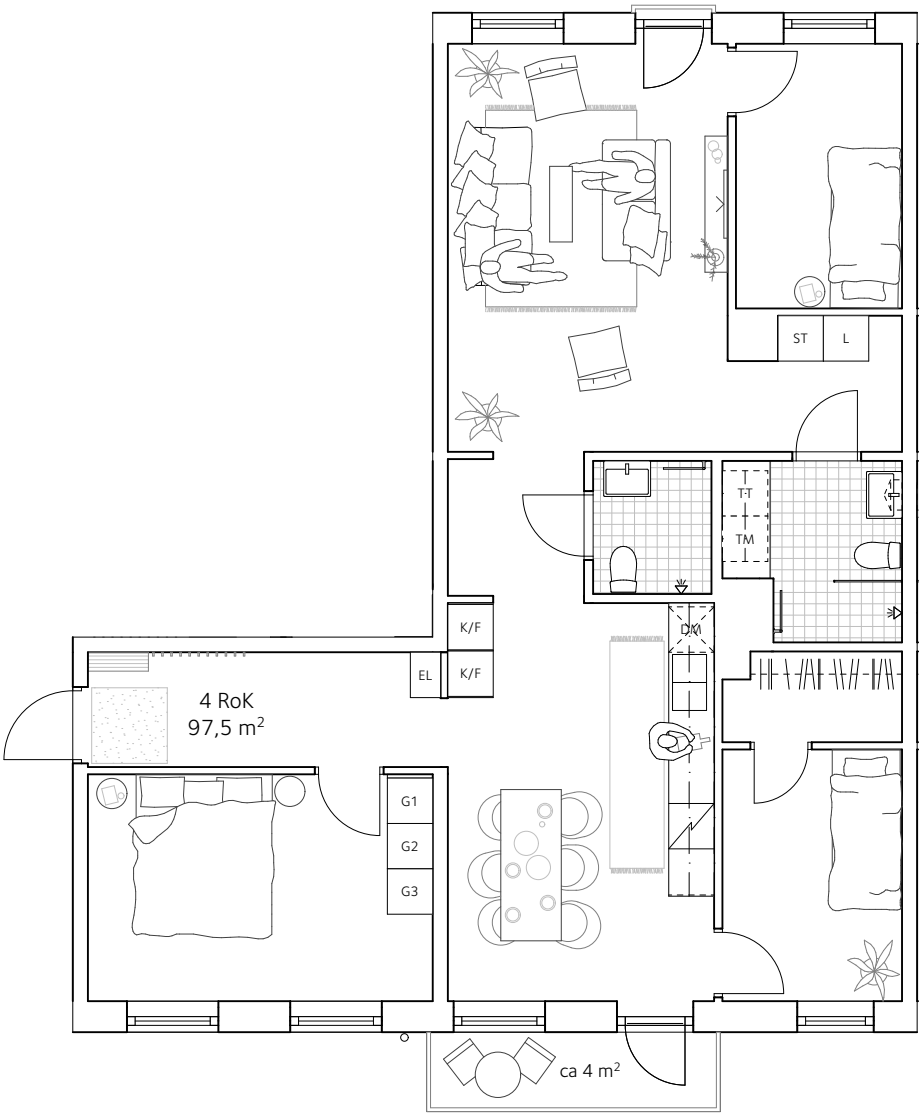LGH 2-1103, 4 RoK
Datum: 2020-12-10