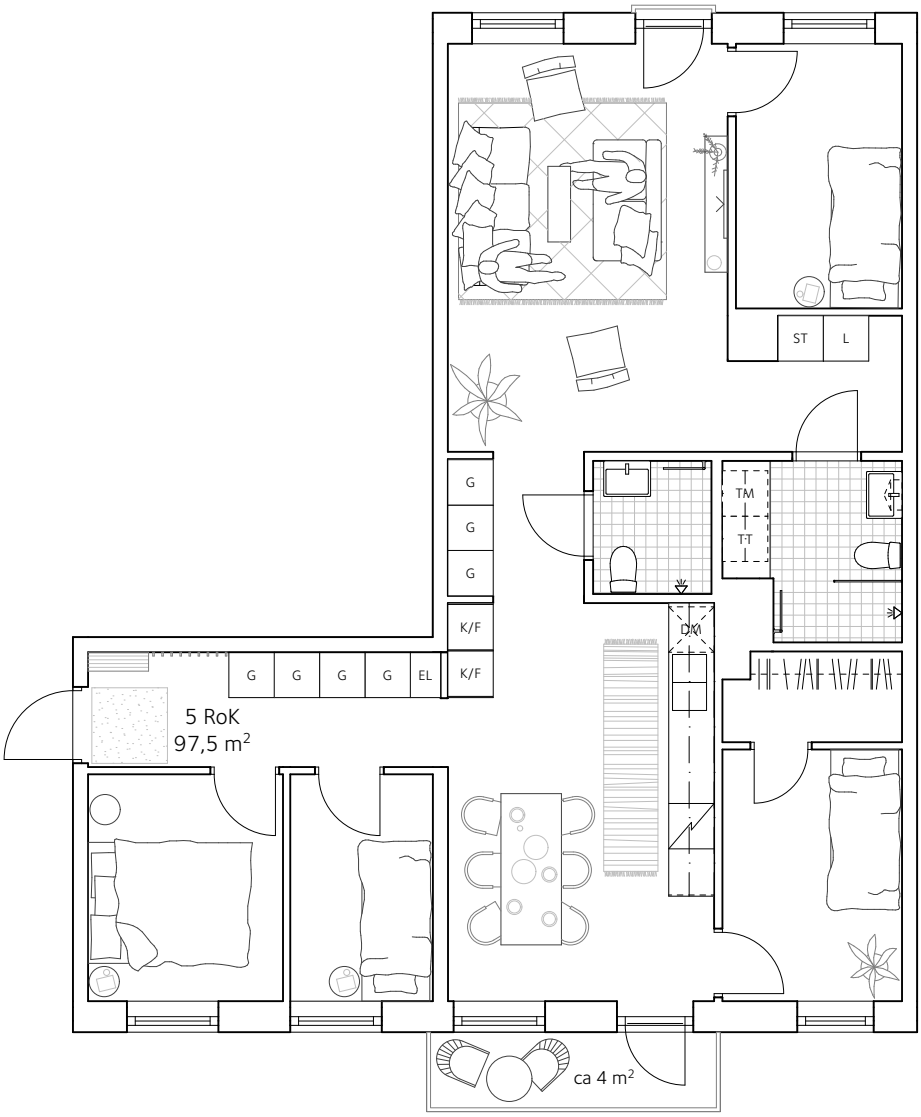LGH 2-1103, 5 RoK
Datum: 2020-12-10