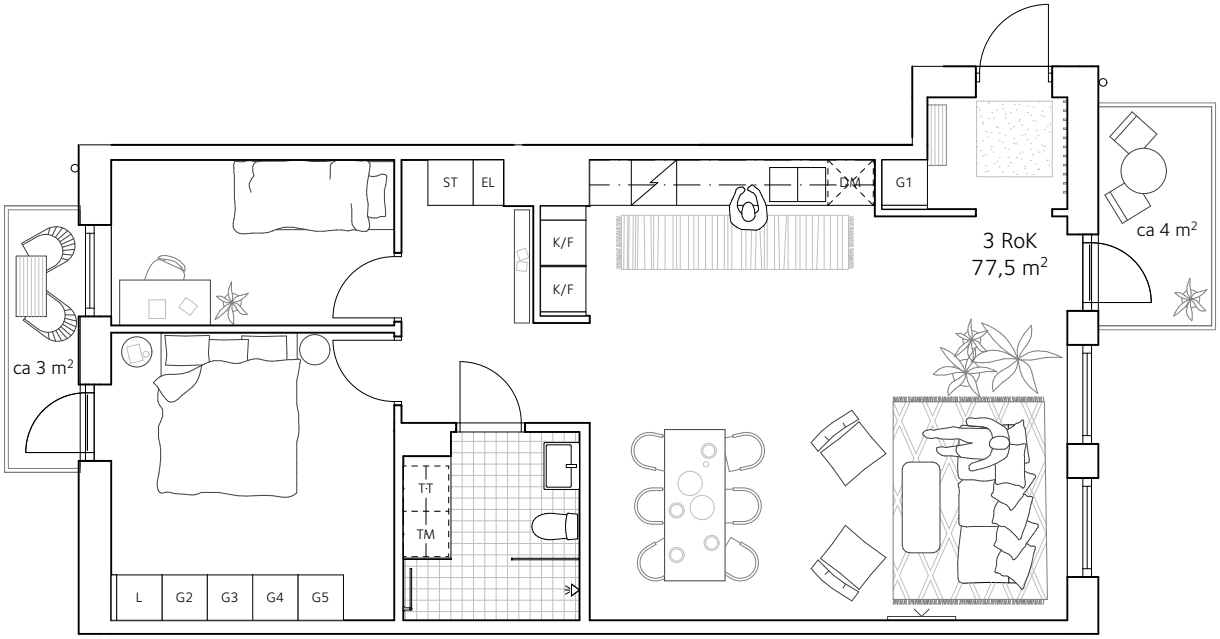LGH 2-1205 - 1505
Datum: 2020-12-10