

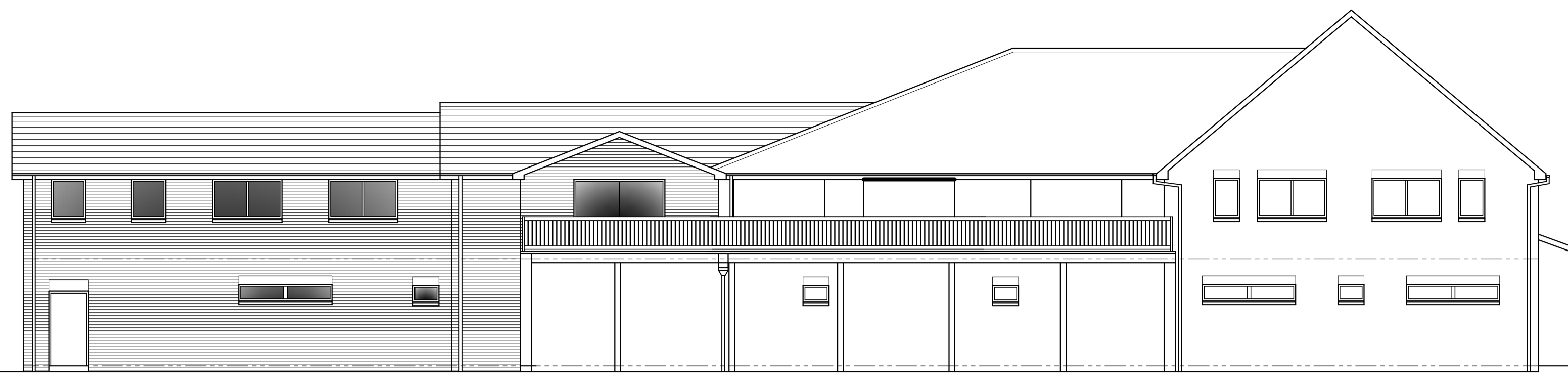

North West Elevation

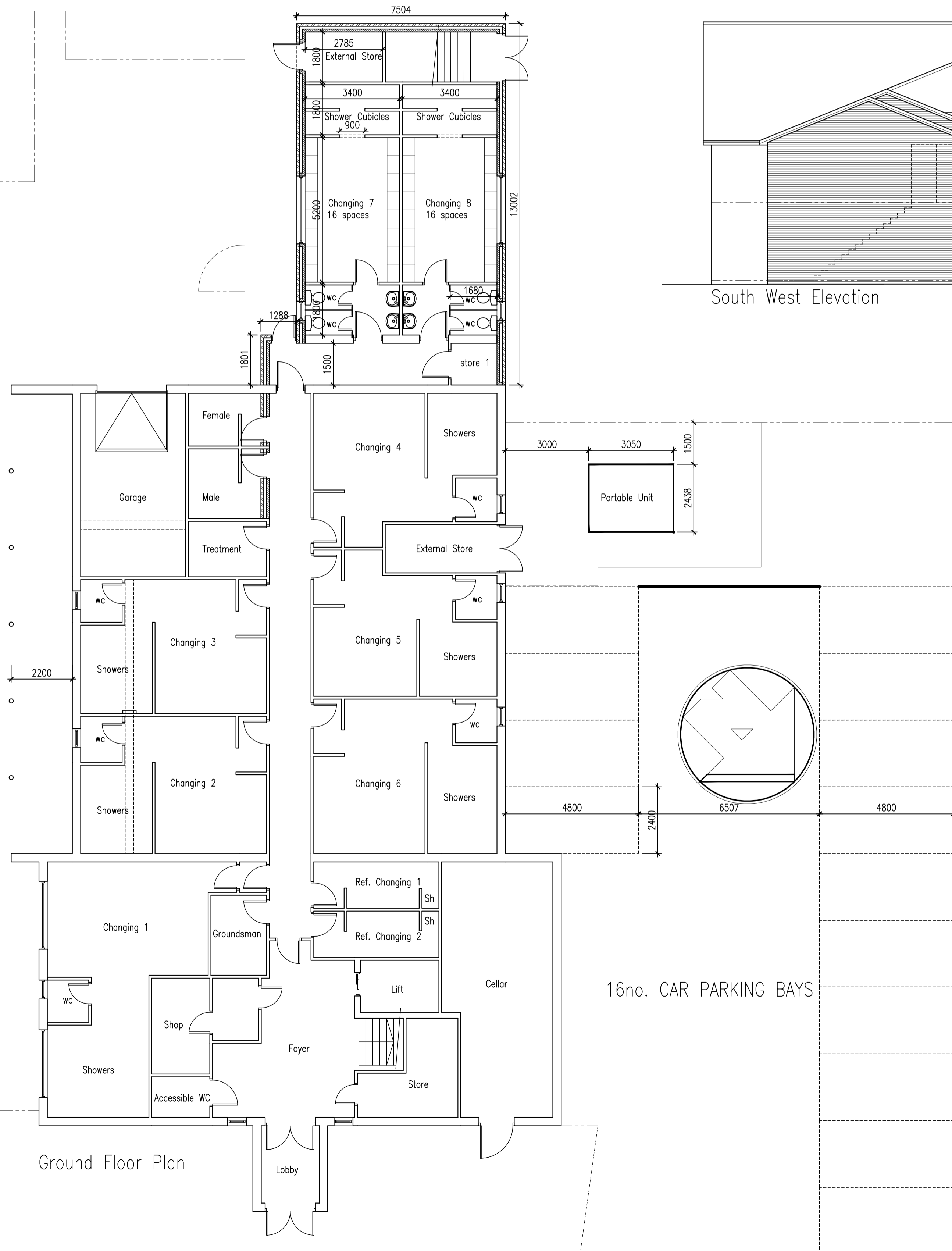

South East Elevation



16no. CAR PARKING BAYS



South West Elevation

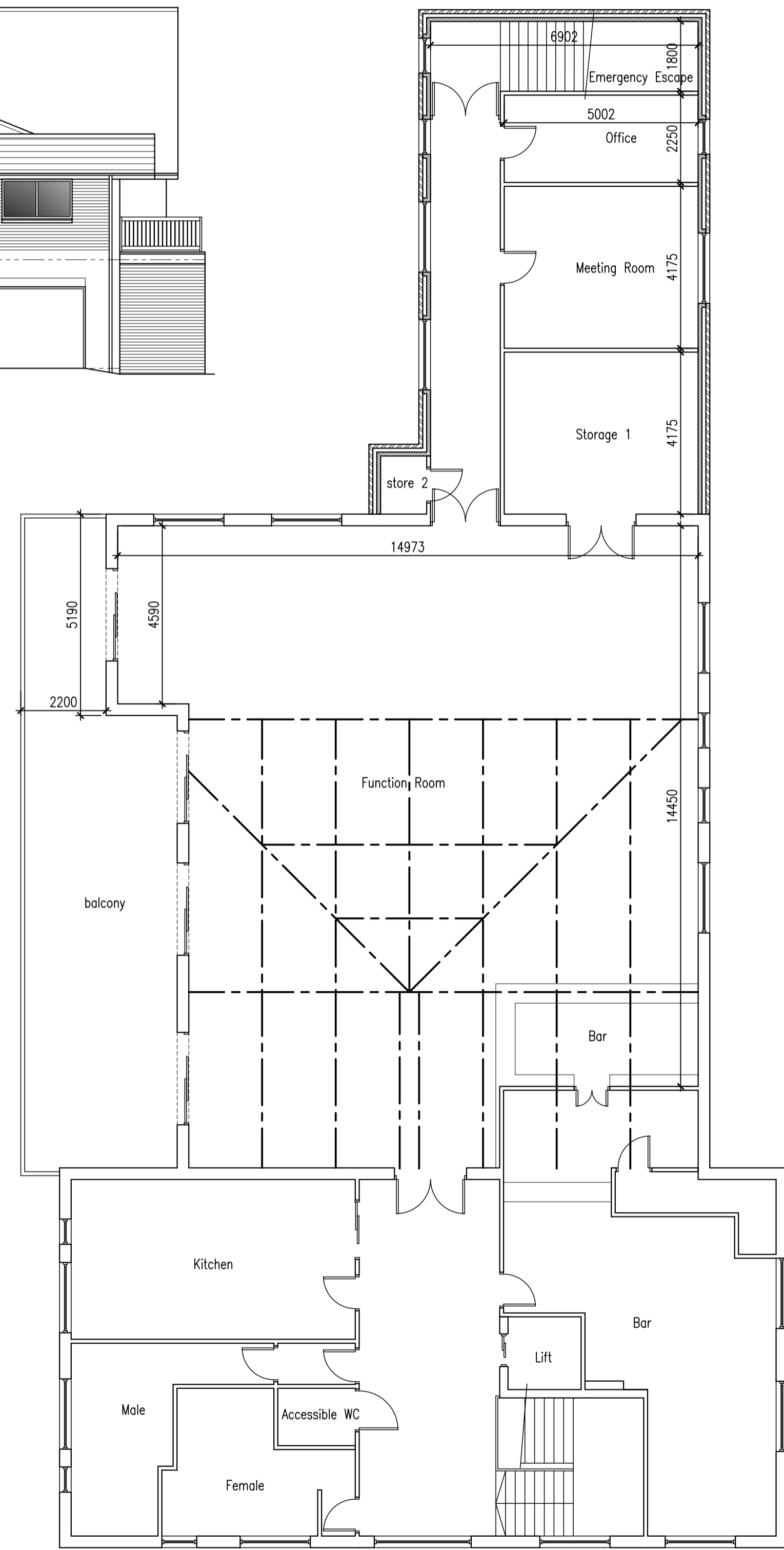

REV B FF LAYOUT AMENDED BN 03/10/17
 REV A GF/FF LAYOUTS AMENDED BN 22/09/17
 PRELIMINARY ISSUE

ANDERSON ELLIS ARCHITECTURE LTD.
 60 DUKE STREET DARLINGTON Co. DURHAM DL3 7AN
 01325 480333(T), 01325 483876(F), architect@andersonellis.co.uk

Proposed Extension to
 Billingham RUFC
 Greenwood Road, Billingham, TS23 4BA

for Mr M Armstrong

Proposed Scheme 2

scale 1:100
 date Sept. 17

17734 - 03B