



Rochford Hundred Rugby Football Club

London &
South East
Premier

Versus

Wimbledon RFC

Programme

£3



Saturday 1st February 2020 Kick Off 2.30pm

Referee - Jack LeFeurve

Ball Boys - Under 13's



**SARACENS
PARTNER CLUB**

WWW.ROCHFORDRUGBY.COM • Main 1st XV Sponsors

Seetec
SKILLS

MadiganGill

GRASSED UP
Artificial Grass

SEABRO
IT Services

To sponsor the club email:

COMMERCIAL@ROCHFORDRUGBY.COM

To hire the club email:

FUNCTIONS@ROCHFORDRUGBY.COM

To play for the club email:

COACHING@ROCHFORDRUGBY.COM

For up to date information join our Website at:

WWW.ROCHFORDRUGBY.COM

THE RUGBY PARK - MAGNOLIA ROAD - HAWKWELL - ESSEX - SS4 3AD



/RochfordRugby



@RochfordRugby



rochfordrugby

TELEPHONE

01702 544021

Training nights

Seniors - Tuesdays and Thursdays 7pm

Mini (U12-U6) - Saturdays 10am

Youth (U16-U13) - Wednesdays 7pm

Ladies and Girls - Wednesdays 7pm

Little Scrummers (2-6) - Saturdays 10am

Academy - Tuesdays & Wednesdays 6.30pm

Rochford Hundred Rugby Club

Welcome to Rochford Hundred Rugby Club

— Our Club History —

Rochford Hundred was the brainchild of John Roden and Ernie Mills and was first discussed in November 1961 when the two met at the White Hart in Hawkwell. John had played at Ilford Wanderers and Ernie was an Old Totonian so both were keen to play on their own doorstep. The inaugural meeting was held on the 4th January 1962 at the Bull Inn and was attended by a small group. The club now needed a ground and the assistance of County Councillor, later Alderman, Bill Wright was sought. He was appointed Chairman and very quickly secured the use of Rocheway School which had been closed due to its proximity to Southend airport.

This of course gave the club changing rooms and rugby pitches immediately. To get players an advert was placed in the Southend Pictorial and no less than 45 replies were received. Old Westcliffians had seen the advert and invited the new committee to a beer and cheese evening at the Gables. From this Rochford secured a fixture and an introduction to the London fixture Exchange. The first fixture was in fact against Billericay and not Old Westcliffians however. The name of the club had been suggested by John Roden after he saw a poster by Rochford Hundred Licensed Victuallers Association in the White Hart. Rochford Hundred was after all the name of the district.

The club also managed to secure a clubhouse in the car park of the Horse & Groom thanks to Mrs Innell, the licensee, and quickly set to work to make it ready for use for season 1962/63, although it was in use from March 1962.

It is worth noting that the first games were played in March and April 1962 and that Bob Light was captain.

In Season 1962/63 the club fielded 2 senior teams and a Colts team which is remarkable for a first full season. It is recorded that over 70 fixtures were arranged for this first season. Tony Davies was the 1st XV captain in this season. The Colts team was made up of a number of players from Rayleigh Secondary Modern School (now Fitzwimarc) and Sweyne School. Indeed David Allen (then a 16 year old) remembers being at one of the formation meetings at the Bull when he was still at school.

The first few years were not particularly successful but things changed when the likes of Mike Treasure came onto the scene. He was captain in 1965/66 and 1966/67 and was our first full Essex cap. His team went unbeaten for 18 months and were one of the highest scoring teams in the country. He was fortunate in having players of the calibre of Peter Coster, who was a great centre. Regrettably, Peter died recently in America, where he had been living for many years.

With playing success there came a desire to move to our own ground and in 1968 Jim Sowter, who used to write a column in the local press, printed a story that the club wished to purchase a field in the Rochford district big enough for pitches and a clubhouse. He received a letter from the lady secretary of Southend Manor Football club stating that they had an option on 10 acres of land in Magnolia Road. They were unable to raise the money to proceed and suggested that we might like to take over the option. Jim arranged a meeting between her and Ernie Mills and Ernie liked what he saw and took up the option. The land cost £3,200 and the purchase was completed in March 1969. The Rugby Football Union provided a loan of £2,100 towards the purchase.

The lengthy process of obtaining finance, building the clubhouse and preparing the pitches could now be started. In September 1970 a grant of £5,592 was offered by the Ministry of Housing and local Government and this was supplemented by grants and loans from the Essex Playing Fields Association and the National Playing Fields Association. In July, 1971 the Club gave the go-ahead to Muggleton's to start building based on an estimated cost of £11,320 of which we had raised only £8,000. The clubhouse was officially opened by Dickie Jeeps in April, 1974 when the 1st XV played against a strong Eastern Counties XV.

In 1971/72, when Malcolm Fleming was captain, there were two memorable games both in the Essex Senior Cup. The first game was against Old Bancroftians when Dickie Kent, who played scrum half for England, and Howard Waller, who was a renowned sevens player for Richmond, were in the Bancroft side. Rochford won 21-6 in a tremendous match and demonstrated that they had joined the top echelons of Essex rugby. The next round was against Barking Park Modern Old Boys at Rocheway and a pulsating match was finally won by Barking 14-12. To those who were present these were two of the finest matches played by Rochford.

The pitches in those early days at Magnolia Road were frankly dreadful but over the years there has been considerable work on them and they are now adequate for the task, if not perfect. In the late 1980's and early 1990's the clubhouse was expanded substantially with new changing rooms a gym and a new clubroom and kitchen. Floodlights were also installed.

Our youth section has gone from strength to strength and provides players for our 1st XV and other club teams. In fact our current 1st XV is almost entirely made up of former youth players. We have a ladies and girls section which is unusual among Essex Clubs. The Club is currently playing in London & South East Premier and we can look back on 50 years of activity with considerable satisfaction.

Rochford Hundred Rugby Club

LEAGUE LUNCHEES

1st February 2020 v **WIMBLEDON**
22nd February 2020 v **GUILDFORD**
21st March 2020 v **DORKING**
4th April 2020 v **BRIGHTON**
18th April 2020 v **TRING**

All members and friends are invited to attend any of the sponsored lunches at a cost of **£20.00** per head. Book your seats through **John Drinkwater** on **01702 204237**, **07940 217899** or directly at the club. If you wish to be a match sponsor please email:

commercial@rochfordrugby.com

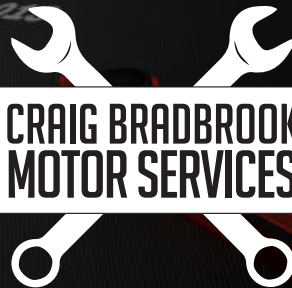

SERVICING · REPAIRS · AIR CON · MODIFICATIONS · WELDING ETC

CBMS@CRAIGBRADBROOK.PLUS.COM
UNIT 27 ANDERSONS IND EST, WICKFORD SS12 9EJ

01268 570920
07930 441203

Compliance through teamwork



Air

Ventilation cleaning
and testing to TR/19
and BS EN 15780 &
fire damper testing



Water

L8 Legionella
control (ACOP)
& water tank
cleaning



Fire

Kitchen extract
cleaning to TR19®
Grease & grease trap
cleaning



SWIFTCLEAN

Duct Cleaning & Legionella Risk Experts

You need a good team around you to achieve good results.
We work with building managers and FM companies helping
them to achieve legal compliance.

Call now for a FREE quote
& technical advice - nationwide

0800 243 471

www.swiftclean.co.uk



Legionella
Control
Association



PLAYER PROFILE

Cameron Greenhall

NAME – Cameron Greenhall

D.O.B – 28/05/1998

POSITION – Fly Half

NICKNAME – Cam

WEIGHT – 84kg

HEIGHT – 190cm

SPORTING HERO – Jonny Wilkinson / Muhammed Ali

NON SPORTING HERO – Tom Hardy

SOMETHING ABOUT YOU WE WOULDN'T KNOW

– I'm actually 81kg and 193cm

HARDEST OPPONENT FACED – Marcus Smith

MOST ANNOYING TEAM MATE – Ian Meads

ROCHFORD RUGBY HERO – Dockers



Director of Rugby Report

Welcome to Wimbledon RFC, in what should be an exciting game played by two of the three outstanding teams in the league this season. The consistency shown by both teams is a credit to both sets of players, in any other season all three teams' points total would guarantee a play off, unfortunately one team will miss out completely. Every point has to be fought for and every game needs to be treated exactly the same, we can't take anything for granted as obviously games like today could be decisive. The fixture earlier in the season was an exciting game and if today's match is anything like it, it will be a very tense affair.

Last week saw us complete a professional second half performance where in all honesty the game wasn't really in doubt. The lesson learnt is that we can't have patches where we mentally switch off. Any team in this league is capable of beating any other as we have found out ourselves, and we must make sure we are not caught out mentally between now and the seasons' end.

The lunch today sees the return of many former players and we welcome

you back especially the ones who haven't been present for many a year. The food as always will be excellent but if we could make a big effort to be out five minutes before kick off when the players come out this would be a big boost to all involved. The support of the entire club from the community is the envy of local rugby... let's all continue to get behind the lads today.

Thanks again for your continued support.

Chris Green

Rochford Hundred Rugby Club
- Director of Rugby



GRASSED UP

The Ultimate Artificial Grass

No Mud



No Watering



No Mowing



Best Quality



Supplied & Fitted



Lowest Price



Gardens / Sports and Leisure / Schools / Commercial



0800 699 0075



sales@grassedup.co.uk



www.grassedup.co.uk



Proud Sponsors of Rochford Hundred Rugby Club



*Calling all active & energetic
boys and girls!*

NON CONTACT RUGBY FOR 1½-7 YR OLDS

WOULD YOU LIKE YOUR CHILD TO RUN OFF SOME
ENERGY AND MAKE NEW FRIENDS? PLAY AS A TEAM AND
LEARN SOME AMAZING SPORTS SKILLS?

Little Scrummers Rugby non-contact rugby classes are not only fun, exciting and professional; they also help to improve your child's gross motor skills, sporting ability and confidence. Classes have a positive effect on communication, behavioural, and social skills by encouraging team work and sharing. Come along and have a try!

VENUES NEAR YOU



0330 088 1172

WWW.LITTLESKRUMMERS.COM
MAIL@LITTLESKRUMMERS.COM



Rochford Hundred Squad 2019/20

STAFF & COACHES



Chris Green
Director of Rugby



Chris Waring
Head/Forwards Coach



James Kellard
Defence Coach



Daniel Cleare
Attack Coach



James Tirrell
Skills Coach



Adam Faherty
Commercial Manager



Graham Pratt
1st XV Manager



John Branch
Physiotherapist



Kevin Anderson
Touch Judge



Mark Williams
Head of Strength & Conditioning



David Dixon
Nutritionist



Luke Brewster
Strength & Conditioning



Tom Morrish
Harts Head Coach



Paul Head
Player Liaison Manager



George Phelps Knight
Cameraman

FORWARDS *(sponsors under each name)*



Harry Hudson - Capt.
Mr. Hudson



Craig Strachan
Dick & Ann Jones



Lewis Brunger
Clarke's Contracts



Josh Ridgeway
No Sponsor



Todd Bailey
No Sponsor



Adam Ferrier
No Sponsor



Luke Irvine
No Sponsor



Daniel House
No Sponsor



Aston Bevans-Royston
Square Mile Insurance



Michael Guess
The Archer Family



Joe Moran
No Sponsor



Kole Awosika
No Sponsor



Samuel Fombo
John Drinkwater



Daniel Sowter
No Sponsor

Head/Forwards Coach Report

A warm welcome to Wimbledon, supporters of both teams, officials, as well as neutral observers to what we expect to be a tight and fiercely contested game this afternoon.

January proved a fruitful month for the team, starting with one of our best performances of the season against Bedford Athletic, followed by a fantastic win away to Guernsey, a performance that showed great maturity and strength of character from all players involved. It was also great to see the return of Sonny Gay to the matchday squad in Guernsey after injuring his knee on the opening day of the season at Tring. He has come off the bench in each of the last three games and shown what a valuable player he is to the team.

Whilst the last two games against Sidcup and Tunbridge Wells have been far from perfect performances, the strength of the team is starting to show through, managing to squeeze maximum points from each game despite a slightly lacklustre feel to our performances.

As the season draws towards the closing stages, the league looks set to go down to the wire, and we know, as a group, there is no let up in the importance of each of the remaining games. With three teams at the top of the table chasing down the top two places, every game becomes crucial and as we know from bitter experience, any team in the league is capable of causing an upset in any given week.

This afternoon we welcome Wimbledon to Magnolia Road. Having got the better of us at

their place in October, and being the final game we play against the top three breakaway pack, I am sure there is no need for me to remind you of the challenge ahead of us today, nor the significance of the result. I wish you an enjoyable afternoon, hoping of course that February picks up where January left off.

Chris Waring

Rochford Hundred Rugby Club
- Head/Forwards Coach



HOME TEAM SQUAD

ROCHFORD HUNDRED

RUGBY FOOTBALL CLUB

No.	Name	Sponsor
1	Todd Bailey	No Sponsor
2	Adam Ferrier	No Sponsor
3	Aston Bevans-Royston	Square Mile Insurance
4	Jamie Douglas	The Backbenchers
5	Samuel Fombo	John Drinkwater
6	Chris Shields	A Sporting View
7	Craig Strachan	Dick & Ann Jones
8	Harry Hudson (<i>Captain</i>)	Mr. Hudson
9	Ricki Gould	Matt Norris
10	Cameron Greenhall	Mike Drinkwater
11	Daniel Cleare	Pete Jay
12	Chris Dudman	Nick Dudman
13	Sonny Gay	No Sponsor
14	Damien Brambley	Sarah Guiver
15	Mark Billings	Al Peacock

Substitutes

16	Michael Guess	The Archer Family
17	Mac Duaibe	No Sponsor
18	Iain Meads	Graham Pratt

Today's Lunch Sponsor



ROCHFORD OLD BOYS

AWAY TEAM SQUAD

WIMBLEDON

RUGBY FOOTBALL CLUB

No.	Name
1	Bradley Ugodulunwa
2	Josh Forrester
3	Josh Bayford (<i>Captain</i>)
4	Jack Cooke
5	Rob Louw
6	Kane Alboni
7	Jack Flanagan
8	Chris York
9	Blane Wilson
10	Steve Boatman
11	Kieran Morris
12	Jack Reville
13	Tom Milner
14	Ollie Kitto
15	James Moffat
	<i>Substitutes</i>
16	Abu Abdul
17	Alex Campbell
18	Josh Charles

Referee

Jack LeFeurve

Rochford Hundred Upcoming Events

VALENTINE'S Dinner Dance

Saturday 15th February
8pm Sit Down

3 COURSE MEAL

- Cold Starter • Luxury Hot Buffet Main
- Dessert • Tea or Coffee

Smart Suits & Evening Dress

£25 per Ticket - Limited Spaces

For tickets please contact

Louise Archer on 07930 945722

or Tracy Betchley Shead on 07756 930256

For the latest club news visit our website:

WWW.ROCHFORDRUGBY.COM



Central Cars



At Central Cars (Leigh) LTD you can find a hand-picked selection of quality, previously owned cars from manufacturers such as **Ford, Vauxhall, Renault, BMW, Subaru, Audi, Volkswagen** and more, all competitively priced and professionally presented.

www.centralcarsuk.com
01702 520111

Rochford Hundred Squad 2019/20

FORWARDS *(sponsors under each name)*



BJ Tunde
No Sponsor



Calum Brackett
Kids Camp Essex



Alan Barker
No Sponsor



Jamie Douglas
The Backbenchers



Joseph Hurley
No Sponsor



Chris Shields
A Sporting View



James Kellard
A&R Elite Scaffolding



Mac Duaibe
No Sponsor



Fraser Murphy
EASE



Harry Hawes
Savoy Ventures Ltd



Taylor Randall
Savoy Ventures Ltd

BACKS *(sponsors under each name)*



Sonny Gay - Vice Capt.
No Sponsor



Ricki Gould
Matt Norris



Jack Doherty
No Sponsor



Sam Arnott
Ian Brown



Cameron Greenhall
Mike Drinkwater



Wouter Roters
No Sponsor



Jonathon Fitzpatrick
No Sponsor



Louie Marshall
Dantel Construction



Will Ferrier
No Sponsor



David Semu
No Sponsor



Kieron Martin
No Sponsor



Thomas Cubitt
No Sponsor



Danny Cleare
Pete Jay

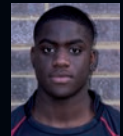

Mark Ikhifa
No Sponsor



Tom Pickering
No Sponsor



Mark Billings
Al Peacock



Damien Brambley
Sarah Guiver



Chris Dudman
Nick Dudman



Iain Meads
Graham Pratt



You don't need to move anywhere... but up

Get a loft conversion and create more space
instead of moving house



LOFTS

We are a specialist loft and attic conversion company
with more than 70 years experience.



EXTENSIONS

Experienced project managers ensuring your extension not only looks
good but is built to the highest possible quality standards.

PLAYER PROFILE

Jamie Douglas

NAME – Jamie Douglas

D.O.B – 25/04/1993

POSITION – Flanker

NICKNAME – Doug /
Doug the head /Dougie

WEIGHT – 100kg

HEIGHT – 6ft 5"

SPORTING HERO – Dockers

NON SPORTING HERO – Charlie Sheen

SOMETHING ABOUT YOU WE WOULDN'T KNOW

– Get the box out

HARDEST OPPONENT FACED – John Branch's finger nails

MOST ANNOYING TEAM MATE – Harry Hudson (loves rugby)

ROCHFORD RUGBY HERO – The Three Amigos!

Ricky Gould, Lewis Brunger, Chris Shields



zing mortgages

WHEN YOU NEED A SAFE PAIR OF HANDS...

Matt Barber is a loyal member of RHRFC and ex 1st team player providing quality advice on the following:

**MORTGAGES • REMORTGAGES • BUY TO LETS • INCOME PROTECTION
FIRST TIME BUYERS • LIFE PROTECTION • CRITICAL ILLNESS COVER**



07967 105 360

zing-mortgages.co.uk

matt.barber@zing-mortgages.co.uk



Rochford Hundred Rugby Club

**DO YOU HAVE SOMETHING
SPECIAL TO SAY?**

LET FLOWERS SAY IT FOR YOU.

*Same day local delivery on orders received before 3:00pm
(Monday - Saturday)*

Free phone: 01268 777983
E: courtsofrayleigh@gmail.com
www.courtsofrayleigh.co.uk

COURTS OF RAYLEIGH



FLORIST

Est.  1995

HUNT ROCHE

The Estate Agent

01702 588599

Proud to be associated with RHRFC



MadiganGill

At **MadiganGill** we specialise in the supply of high quality labour and trades, site management staff, construction logistics and subcontract packages to the construction industry.

10 Dominion Street
London
EC2M 2EF

0207 256 6222

Unit F19, Pure Offices
Kestrel Court, Harbour Rd, Portishead
Bristol, BS20 7AN

0117 332 0882

enquiries@madigangill.co.uk
www.madigangill.co.uk



Tel: 07983628869 or Office: 01702 891847
sales@sdmroofing.co.uk



Fit Once and Only Once

SDM Roofing is a friendly, family run business. We specialise in a single ply EPDM flat roofing system and offering a first class service with a lifetime guarantee

Other Services We Provide:

- Guttering
- Fascia & Soffit
- Gulley Lining
- Flat Roof Repairs
- Roof Tile Repairs
- Liquid Roof Repairs

Call Us Today For A Free Quote

Acknowledgments

Products2U Ltd.

Rochford Hundred Rugby Football Club members wish to thank all of our friends who have supported us through the years and this coming season.

We are grateful for the many donations made by various friends and business associates.

SEABRO
IT Services

R&A MECHANICAL SERVICES LTD

31 ALDERMANS HILL, HOCKLEY, ESSEX SS5 4RP

T 07702 965 862 T 07702 965 952

E adam@randamechanical.co.uk E russ@randamechanical.co.uk

Matt Norris



Stanmore Holdings Limited is one of the UK's leading interior and exterior fit-out Developers and Main Contractors in the South East of England.

Stanmore is therefore able to combine over 60 years' experience in construction methods with acquired expertise to become one of the most recognised brand names in today's market.

As a result, Stanmore is not only able to offer a range of drywall partitions, wall lining, screed and ceilings but also lightweight steel frames, insulated external render systems, through colour render; cladding systems, windows, doors, curtain walling structural steelwork, architectural metalwork and coping fascias. Experience has seen Stanmore work on a diversity of construction projects, from residential houses and flats to complex schools, hospitals, community buildings, industrial warehousing and high-rise commercial/ residential units.



STANMORE

Stanmore Holdings Limited

Stanmore House, Gyproc Business Park, Church Manorway, Erith, Kent DA8 IDE

T 01322 446446 F 01322 448448

mail@stanmore.co.uk www.stanmore.co.uk



**Start your career the smart way
with an apprenticeship**



- Earn a wage
- Get on-the-job training
- Gain industry skills

seetec.co.uk

