

NOTE  
 1 Under no circumstances should scaled dimensions be used for setting out  
 2 All dimensions to be checked on site  
 3 This drawing is copyrite and shall not be reproduced without permission

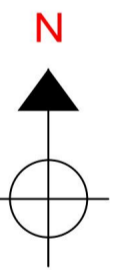
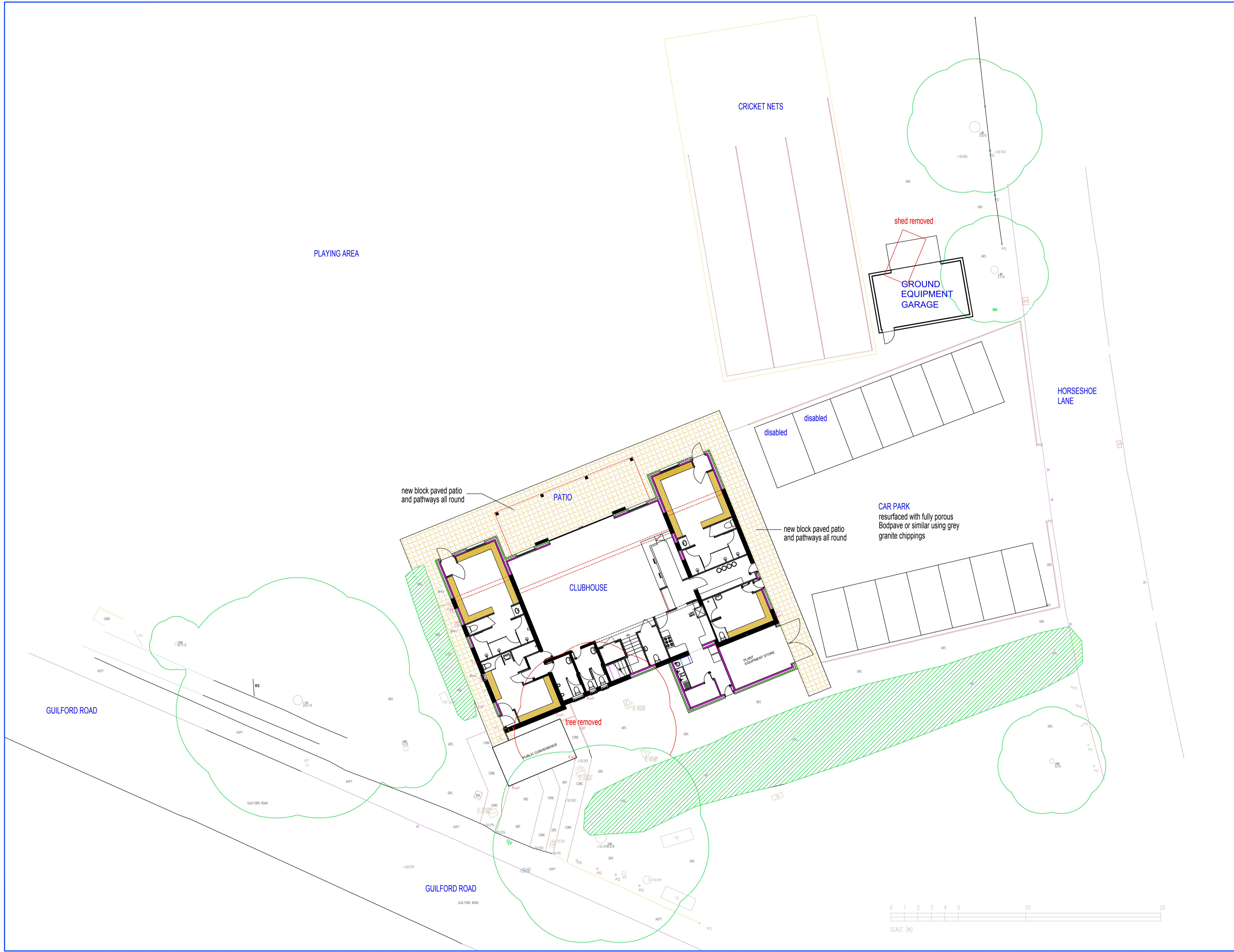

**4**  
 AS PROPOSED DETAILED  
 SITE PLAN 1-125

**CRANLEIGH  
 CRICKET CLUB**

AS PROPOSED DETAILED  
 SITE PLAN 1-125

DRAWING No.	SC-CRANLEIGH-4
SCALE	1:125 @ A1
PROJECT DATE	JULY 2023
DRAWN BY	SM
DRAWING DESCRIPTION	AS PROPOSED DETAILED SITE PLAN 1-125

**SPORTS CLUBHOUSES**  
 103-105 BRIGHTON ROAD, COULSDON, SURREY, CR5 2NG  
 TEL: 0330 097 0523  
 sales@sportsclubhouses.com  
 www.sportsclubhouses.com

This drawing is the copyright of Sports Clubhouses and should not be copied or reproduced without the written consent of Sports Clubhouses. Check all dimensions on site.

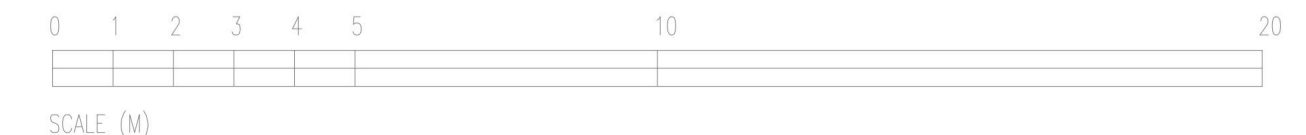

NOTE  
 1 Under no circumstances should scaled dimensions be used for setting out  
 2 All dimensions to be checked on site  
 3 This drawing is copyright and shall not be reproduced without permission

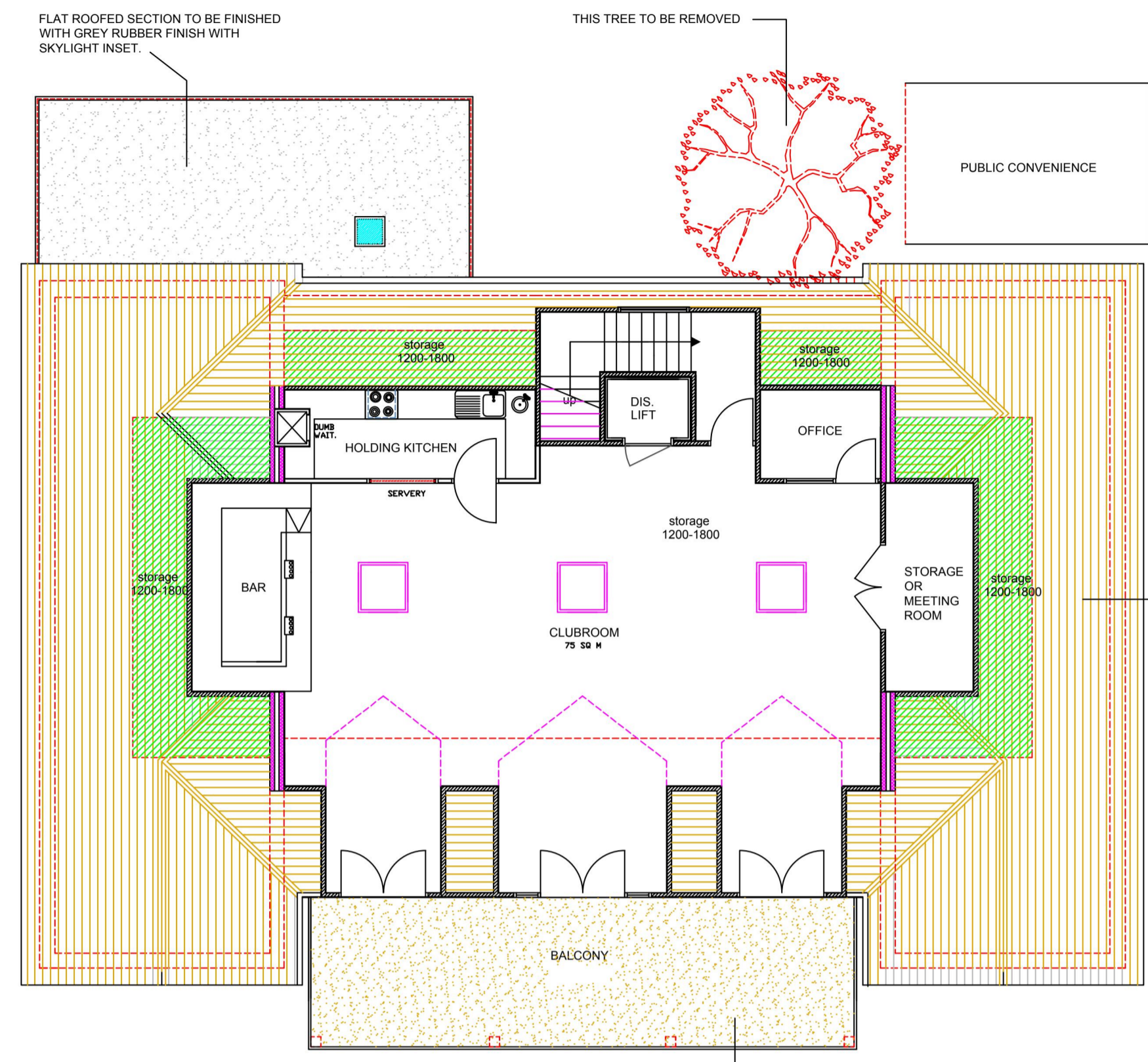

FIRST FLOOR PLAN

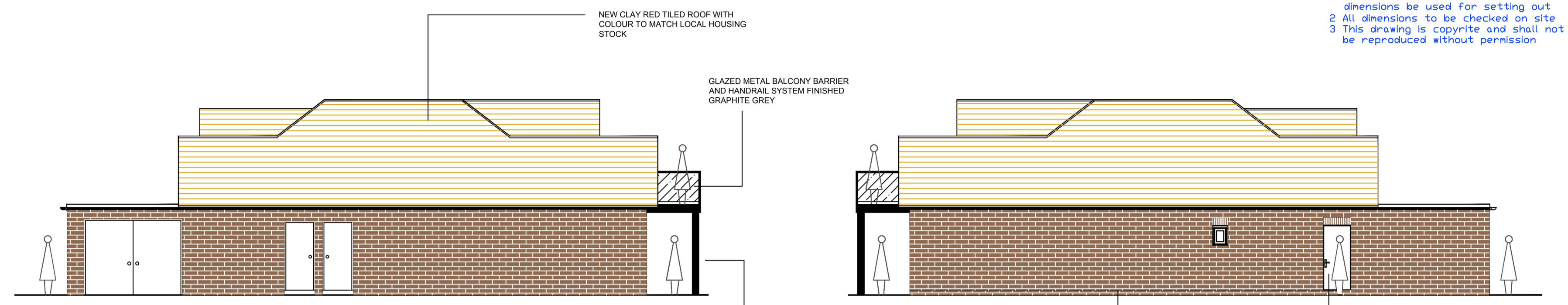
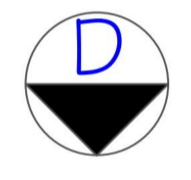

END ELEVATION A

END ELEVATION B



REAR ELEVATION D



FRONT ELEVATION C

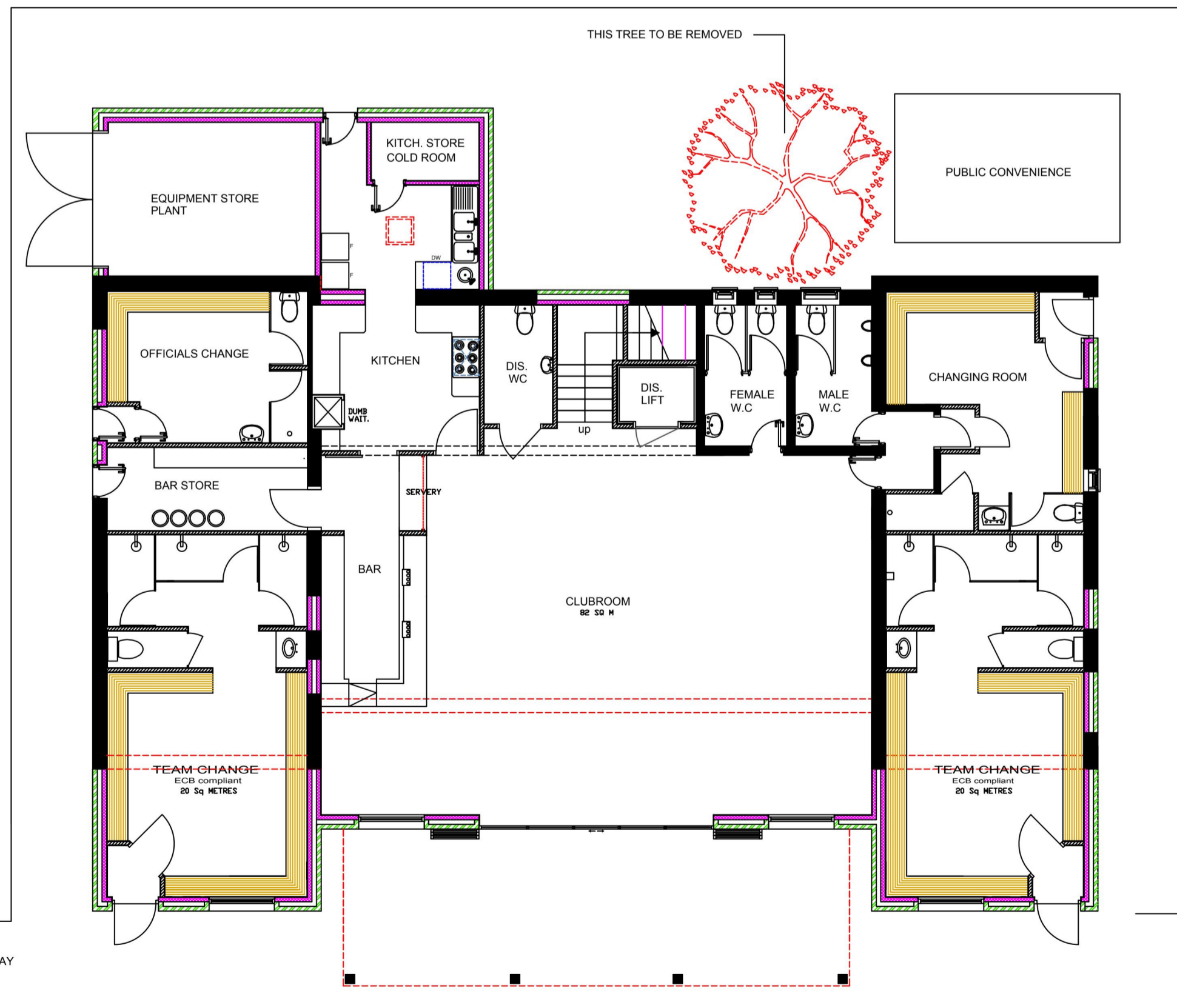

GROUND FLOOR PLAN

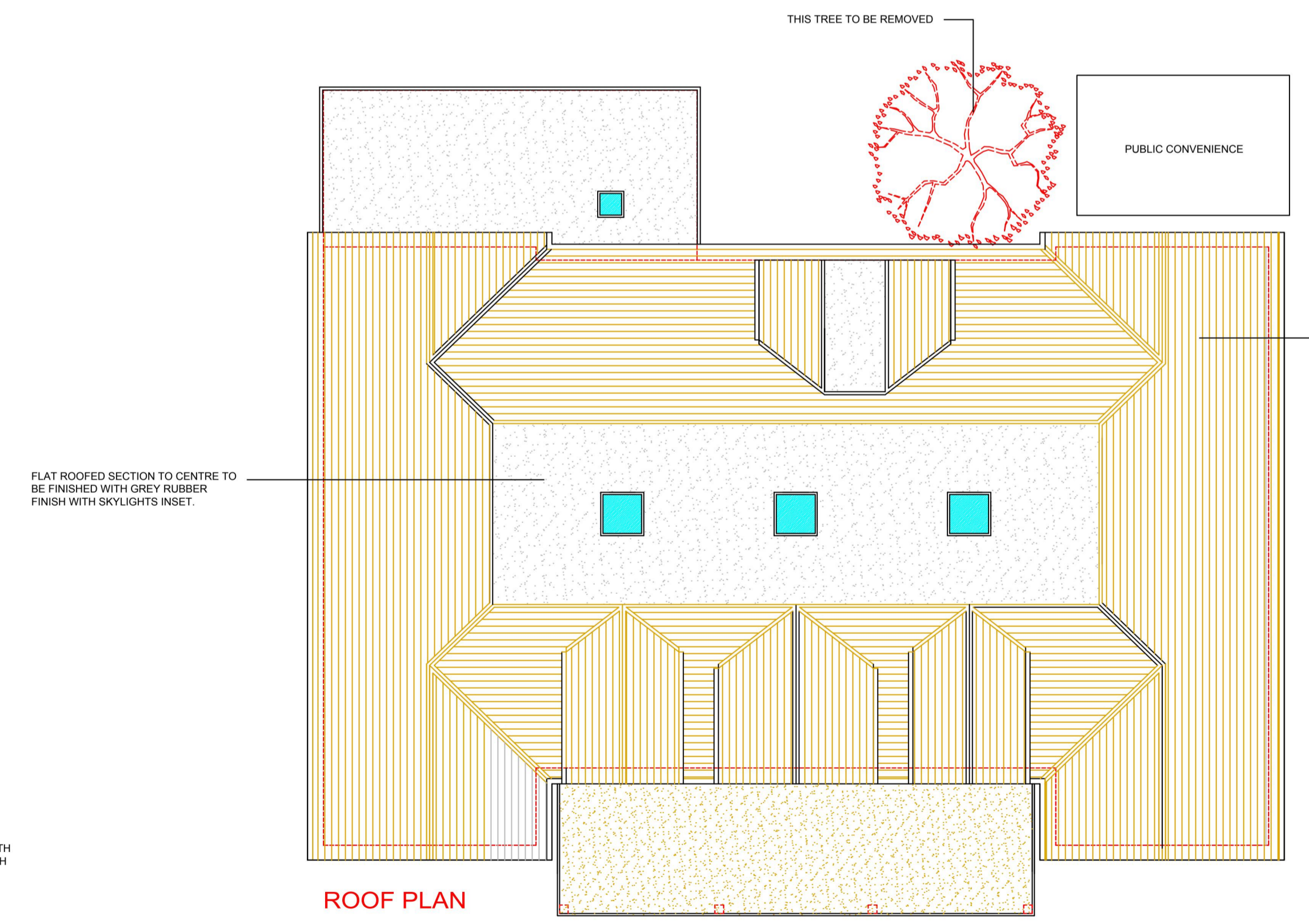
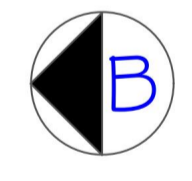
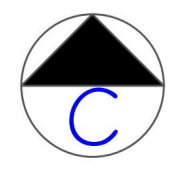

ROOF PLAN

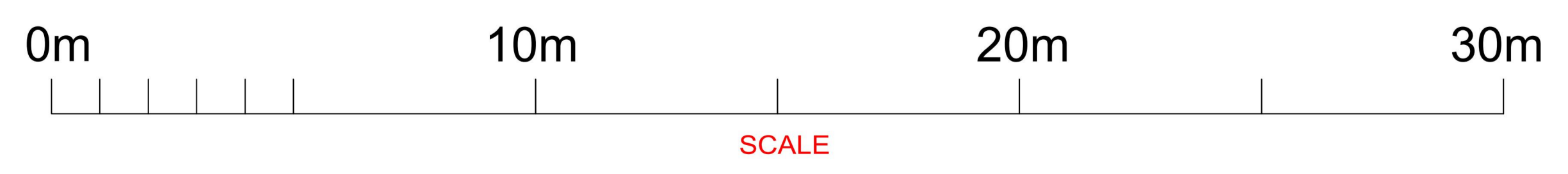

## 2 OPTION A AS PROPOSED PLANS AND ELEVATIONS

### CRANLEIGH CRICKET CLUB

#### NEW PAVILION PROPOSED PLANS AND ELEVATIONS

DRAWING No.	SC-CRANLEIGH-2 OP A
SCALE	1:100 @ A1
PROJECT DATE	DECEMBER 2022
DRAWN BY	SM
DRAWING DESCRIPTION	PROPOSED PAVILION PLANS AND ELEVATIONS

#### SPORTS CLUBHOUSES

103-105 BRIGHTON ROAD COULSDON SURREY CR5 2NG  
 TEL: 0330 097 0523  
[steve@sportsclubhouses.com](mailto:steve@sportsclubhouses.com)  
[www.sportsclubhouses.com](http://www.sportsclubhouses.com)

This drawing is the copyright of Sports Clubhouses and should not be copied or reproduced without the written consent of Sports Clubhouses. Check all dimensions on site.