GOOD VIBRATIONS
For Brass Quintet

Brian Wilson
arr. Nick Keyes

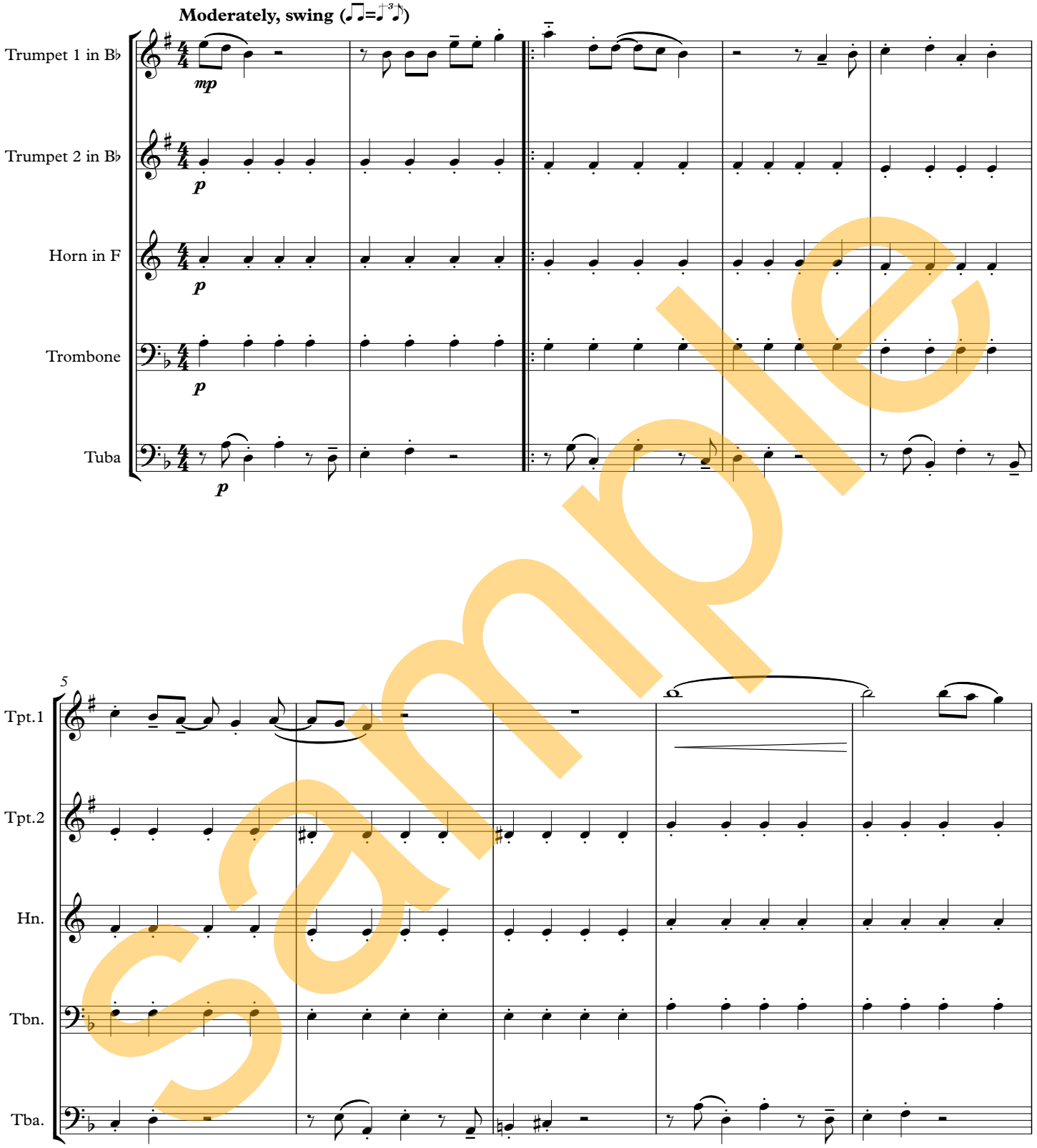

sample

© Copyright 1966 Sea Of Tunes Publishing Company, USA
Rondor International Inc.
This arrangement © Copyright Sea Of Tunes Publishing Company, USA
All Rights Reserved. International Copyright Secured.
Used by Permission of Hal Leonard Europe Limited
Authorised Edition © Golden River Music
e-mail: orders@goldenrivermusic.eu - www.goldenrivermusic.eu
Making Fotocopies is illegal

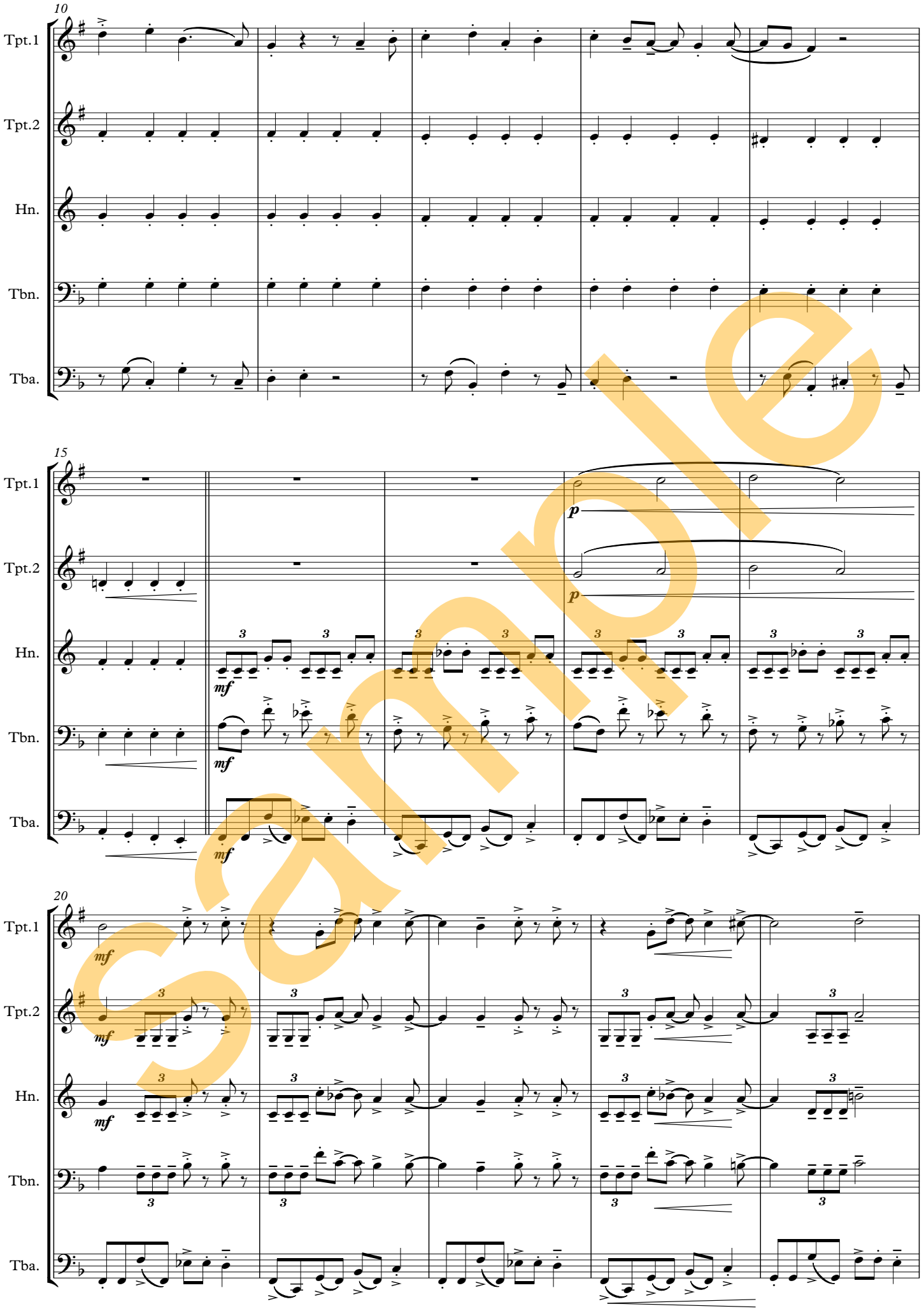

sample