



EPC : B



These particulars are prepared diligently and all reasonable steps are taken to ensure their accuracy. Neither the company or a seller will however be under any liability to any purchaser or prospective purchaser in respect of them. The description, Dimensions and all other information is believed to be correct, but their accuracy is no way guaranteed. The services have not been tested.
Any floor plans shown are for identification purposes only and are not to scale
 Directors: Paul Carruthers Stephen Luck

233a South Coast Road,
 Peacehaven. BN10 8LD
 Tel: **01273 585001**
 e: peacehaven@carruthersandluck.co.uk

Also at:
 7 Longridge Avenue, Saltdean. BN2 8LG
 e: saltdean@carruthersandluck.co.uk

Lettings department:
 233a South Coast Road, BN10 8LD
 e: lettings@carruthersandluck.co.uk
 Company registration no: 08884155



Find us on Facebook
 Carruthers Luck



Follow us on Twitter!
 @CarruthersLuck



C&L

carruthersandluck
 salesandlettings

7 Swallow Close, Peacehaven, BN10 8FQ
£300,000

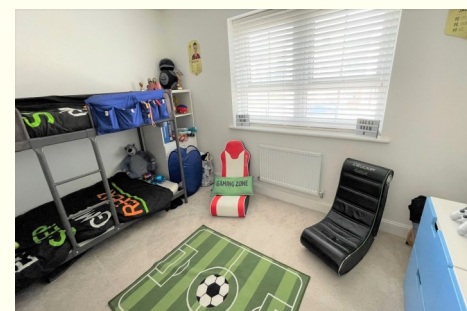
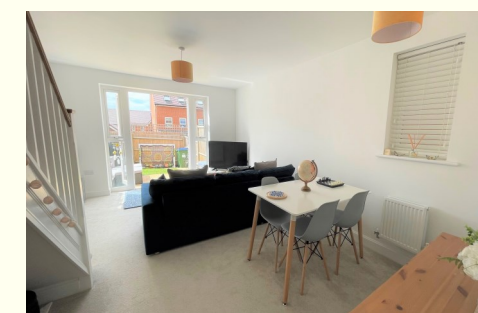

www.carruthersandluck.co.uk

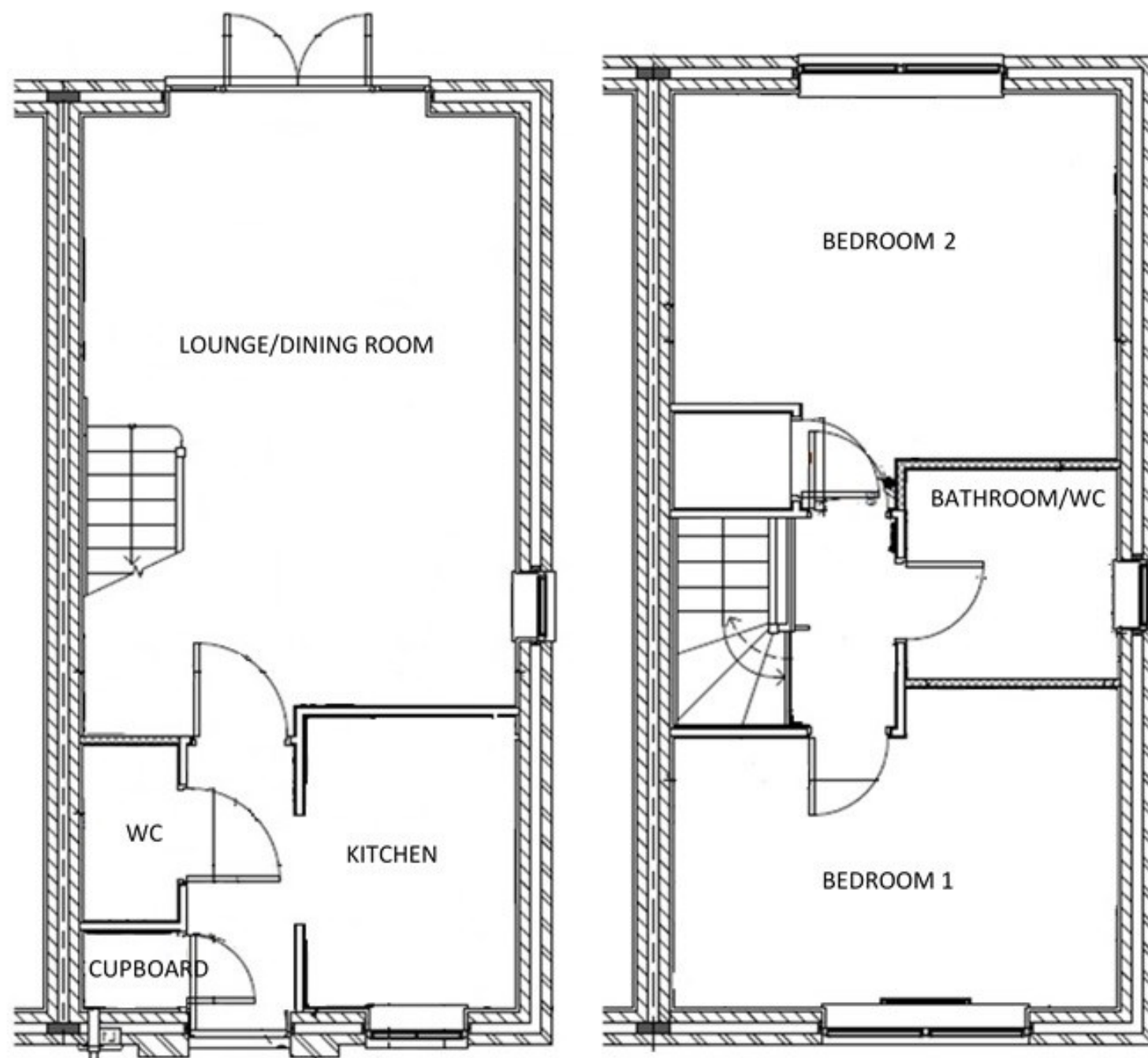

This modern, well presented and spacious 2 bedroom end of terrace house was built in 2020 and is located on the popular Chalkers Rise Development which is situated close to countryside walks, local shop and bus services to Brighton City Centre.

The property comprises of a south facing lounge/dining room, kitchen, two double bedrooms, bathroom/wc and a cloak room/wc. Benefits include double glazing, gas central heating, allocated parking space, south facing rear garden, the remainder of a 10 year NHBC new build warranty, a good size storage cupboard located in the entrance hall which house's the gas boiler and a good sized storage cupboard in bedroom one.

The seller of this property has found a no chain property to purchase.

ENTRANCE HALL

CLOAKROOM/WC 5'2" x 2'9" (1.57m x 0.88m)

KITCHEN 8'8" x 6'4" (2.64m x 1.93m)

A range of units to comprise of a one and a half bowl single drainer sink unit, work surfaces, with cupboards, drawers, space and plumbing for washing machine under, space for fridge/freezer, gas hob with oven below and cooker hood over, wall mounted cupboards with surface lighting below.

SOUTH FACING LOUNGE/DINING ROOM 17'5" x 12'10" (5.30m x 3.91m)

FIRST FLOOR LANDING

SOUTH FACING BEDROOM 1 12'9" max x 12' max (3.89m x 3.66m)

BEDROOM 2 12'10" max x 9'3" max (3.91m x 2.81m)

BATHROOM/WC 6'1" x 6' (1.85 x 1.83m)

A white suite to comprise of a paneled bath, pedestal, wash hand basin low level wc, part tiled walls.

OUTSIDE

FRONT GARDEN

Path to front door, shrub beds, side access to rear garden.

ALLOCATED PARKING SPACE

SOUTH FACING REAR GARDEN

Paved patio with path to rear of garden, lawn area, access to the front of property, enclosed by timber fencing.

N.B Service charge payable, please ask for details.